In Two Parts, Complete—20 Pages. | Part I—General News Sheet—12 Pages

The Times

Twenty-sixth Year. | PER ANNUM, $9.00 | Per Month, 75 Cents, or 2 1-2 Cents a Copy. | MONDAY MORNING, FEBRUARY 4, 1907. | On All News Stands, Trains and Streets. | 5 CENTS

THE WEATHER.

BRIEF REPORT.

FORECAST—For Los Angeles and vicinity: Cloudy; light west wind. For San Francisco and vicinity: Showers; fresh southwest wind.

Sunrise, 6:48; sunset, 5:26; moon rises, 11:56 p. m.

YESTERDAY — Maximum temperature, 65 deg.; minimum, 53 deg. Wind 5 a. m., easterly; velocity, 2 miles; 5 p. m., southwest; velocity, 7 miles. At 5 o'clight the temperature was 54 deg.; cloudy.

TODAY—At 5 a. m. the temperature was 53 deg.; cloudy.

[The complete weather report, including comparative temperatures, will be found on page 7, part I.]

POINTS OF THE NEWS IN TODAY'S ISSUE OF The Times

INDEX.

Opens Japanese Exclusion.
Tin Box Fraud.
Fairbanks Gives His View.
State Printer May Explain.
Express Safe Kills Guard.
Rock Island Raises Pay.
Fineries of Washington.
In Fields of Various Sport.
Weather; Classified Advertising.
Among Nevada Mountains.
Coast Brevities; Vital Record.
Editorial.
Undoubtedly a Criminal.
Big Crop of Millionaires.
In the Churches Yesterday.
At the City's Gates.
Editorial Page: Pen Points.
Music and the Stage.
Los Angeles County News.
South of the Tehachepi.
Oil Men May Meet Lane.

SYNOPSIS.

THE CITY. William Ross, who was killed in desperate revolver duel with [illegible], undoubtedly a crook and possibly a highwayman; thug's card found on his person; wounded man in a serious condition....Fight [illegible] possession of property of Mt. Gaines Land Company leads to wild ride [illegible] and causes attorney to be [illegible] safe blower....Pasadena's [illegible] city of millionaires greater [illegible] of coral nickels not in evidence [illegible] "Daddy" George tells of his [illegible] work of managing boys [illegible] "juvenile republics." [illegible] Methodist Church dedicated, [illegible] ceremonies....Mrs. [illegible] plans to build $25,000 tomb of [illegible] World's secretary of [illegible] out of many women in [illegible] Highwaymen work successfully [illegible] Chinatown district and rob [illegible]....Local pugilists training [illegible] for coming contests....Some[illegible] of the record of Osgoodby [illegible] to swindle merchants by [illegible] of forged subscription lists. [illegible] say The Palms enguifs [illegible] lands.

SOUTHERN CALIFORNIA. Strange [illegible] of an attempted burglary in Pasadena, when a man is arrested at the [illegible] of a revolver charged with a [illegible] who turns out to be a heretofore [illegible] property owner....Swift [illegible] of a small boy surrounded by a [illegible] organization in a Covina street. [illegible] new Presbyterian Church dedicated [illegible] San Pedro....Whittier girls [illegible] a mock marriage at high jinks [illegible]....Salt Lake Railway begins [illegible] line to connect La Canyada [illegible] Oman, and will use gasoline [illegible] work gang arrested by [illegible] officers....Great change being [illegible] the water system of Long [illegible] Country Club's plans at Ven[illegible] Barbara county proposes [illegible] issue to improve its high[illegible] in San Bernardino jail [illegible] by six other counties....Po[illegible] revenge Ontario boy's vic[illegible] basketball....Ready for work [illegible] cement plant at Riverside.

PACIFIC SLOPE. Funeral in Globe [illegible] and child murdered by negro [illegible] entire populace; alleged [illegible] spirited away to Tucson jail; [illegible] citizens of Roosevelt and [illegible] afraid to appear on the [illegible] talk of lynching is still [illegible]. Salt and Feather rivers are [illegible] but gradually falling; floods [illegible] many northern districts, but [illegible] mountains has not ceased, and [illegible] damage is threatened....Oak[illegible] woman ends her life by inhaling [illegible] of act unknown to her [illegible] Young slayer of Judge [illegible] by at Seattle declared to be [illegible] by jury which alleges de[illegible] insanne....Abe Ruef guys [illegible] Schmitz of San Francisco as [illegible] orter; later declares, as he [illegible] San Francisco to attend Wash[illegible] conference, he will yield to the [illegible] persuasion....Compromise [illegible] made on Los Angeles Consoli[illegible] so that three-fifths vote, [illegible] two-thirds, will be sufficient....Duck hunters ob[illegible] Salton's artesian well-capping [illegible] before State Legislature. [illegible] opposition arises against bill [illegible] requiring memoranda of [illegible] conditional sales to be re[illegible] Monterey representative introduces bill against Saturday half-[illegible] State Printer will try to [illegible] exorbitant prices charged the [illegible] for printing; Assemblyman Jury [illegible] has discovered indications [illegible] of waste, or extravagance.

FROM THE EASTERN. Mrs. Longworth, daughter of the President, ill [illegible]....New York hotel-keeper [illegible] because of illness....Wa[illegible] tries to present her husband [illegible] a baby which, the doctor [illegible] says, is to be three days old; woman [illegible] declares that child is not her [illegible] husband concludes to keep it. [illegible] Fairbanks defines his views [illegible] says it goes hand in hand [illegible] labor, but that both must be [illegible] within their rights....Senator [illegible] withdraws his name from New [illegible] race for upper house be[illegible]....Woman and three [illegible] children in Grand Rapids [illegible] found three dead and one [illegible]

TIN BOX FRAUD.

Boston Financier an Easy Victim.

Gives Over Million Dollars in Stocks for an Empty Casket.

Murphy's "Water Purifyer" Gets Mixed in Muddy Transactions.

Facts Gradually Filtering Out in Philadelphia's Latest Scandal.

[BY DIRECT WIRE TO THE TIMES.]

PHILADELPHIA, (Pa.) Feb. 3.—[Exclusive Dispatch.] With the arrest of John McLeod Murphy, formerly head of the note brokerage concern of John M. Murphy & Company in this city, the large scale on which the man has been working is gradually being unfolded.

The latest charge against him is that he exchanged an empty tin box for $1,100,000 in stocks.

Murphy professed to hold the secret by which water was purified.

Among the men Murphy interested was William G. Nixon of Boston. Nixon arrived in this city yesterday and made the latest charge against Murphy.

When the latter first broached the subject of forming the "Aluminum Filtration Company" to Nixon, he suggested forming a stock company capitalized for $2,000,000.

According to Nixon, the latter caused the company to be organized and the full capital stock printed. Everything went smoothly until Murphy demanded $1,100,000 worth of the stock.

In exchange for the securities, Murphy handed Nixon a small tin box in which, he stated, was the formula for making the preparation. Then, according to the affidavits of Nixon, Murphy went out and sold the greater portion of the stock.

Nixon opened the tin box and found that it was empty.

FOUR FROZEN IN THEIR HOME.

THREE FOUND DEAD, AND ONE ALMOST SO.

Tragic Fate of Family in Grand Rapids Tenement Building—Mother and Children Victims of Coal Gas and Cold—Sister Discovers the Bodies.

[BY THE ASSOCIATED PRESS—P.M.]

GRAND RAPIDS (Mich.) Feb. 3.—A woman and two children were found frozen to death this afternoon in an upstairs tenement here with a third child in an adjoining room badly frozen, but alive. The dead:

EMMA K. LIVINGSTON, aged 50.
ALFRED T. LIVINGSTON, aged 7.
LINCOLN B. LIVINGSTON, aged 3.

Badly frozen:

HELEN LIVINGSTON, aged 10.

Miss Jennie Livingston called at the residence to pay a visit, and found her sister, Miss Emma Livingston and one child dead in bed, one child dead on the floor and Helen in the adjoining room, badly frozen.

None of the family had been seen since Thursday, when two of the children attended school. The children lived with Miss Livingston, who was their aunt.

It is supposed that after they retired Thursday evening they became partly asphyxiated by coal gas, and that, the fire dying out, they were frozen to death.

COLD CHICAGO WEATHER.

MERCURY TAKES A TUMBLE.

[BY THE ASSOCIATED PRESS—P.M.]

CHICAGO, Feb. 3.—The cold wave which descended upon Chicago, accompanied by a gale of biting wind, sent the mercury down to 2 deg. below zero during the early hours of the day. At 10 o'clock it was hovering about the zero mark.

FIGHT AT SAVIOR'S CRADLE.

Franciscan, Armenian and Greek Monks Battle Bloodily Over Candle Burning.

[BY THE ASSOCIATED PRESS—P.M.]

ROME, Feb. 3.—The Tribuna, in a semi-official communication concerning the recent fight between Franciscan, Armenian and Greek monks in the sacred grotto at Bethlehem, says that on January 22, an Italian Franciscan monk went to burn candles in the grotto. Armenians who were officiating at their altar prevented him from passing, and attacked and felled him with sticks. Other Franciscans rushed to the rescue of their compatriot and a general fight ensued in which one Italian, one Spaniard and three Armenian-Greek monks were wounded.

The Italian Consul at Jerusalem went to Bethlehem and opened an inquiry. The Armenians say that the quarrel began because the Franciscan monk insisted on passing to burn his candles without waiting for the Armenian ceremony to end. The inquiry made by local authorities was favorable to the Italian monks, and the Italian Consul is now seeking to have the guilty persons punished.

SUES FOR BREECH OF PROMISE.

Boston Millionaire Wants $35,000 from Millionaire Lumber Dealer, Who Denies Charges.

[BY DIRECT WIRE TO THE TIMES.]

NEWPORT (R. I.) Feb. 3.—[Exclusive Dispatch.] After seven weeks' waiting, society is rewarded by the filing of the papers, and the opening of the $35,000 breach of promise suit brought by Miss Winda Weidhorn, a Boston milliner, against Harry G. aHmmett, a millionaire lumber dealer and prominent society man. His brother is Clarence A. Hammett, collector of customs, and former City Treasurer. Hammett has filed an answer to the suit, denying emphatically all of Miss Weidhorn's charges, and especially states that he at no time promised to marry her.

She is a sister of Leo Weidhorn, a Boston insurance broker, and very popular herself in musical circles.

PUTS TRICK ON UNWARY STORK.

BUT DOCTOR FINDS THAT BABE IS THREE DAYS OLD.

Woman Protests, but Consultation of Physicians Causes Her to Confess Desire to Provide Family Heir. Complaisant Husband Then Accepts Her Foundling as His Ward.

[BY DIRECT WIRE TO THE TIMES.]

WABASH (Ind.) Feb. 3.—Mrs. Eli Middleton, the wife of a wealthy farmer living near this city, sent a hurry call to a physician this morning, the messenger saying that the stork was hovering over the Middleton residence.

When the physician arrived he was informed that the stork had beaten him to the residence and his services were unnecessary. He asked to see the newcomer and was surprised to be shown an infant at least three days old.

When he commented on its age Mrs. Middleton indignantly affirmed that the child was born that morning after she had sent the messenger after him. Believing that his professional honor was at stake, the doctor summoned a brother physician and found his statement fully confirmed.

Then Mrs. Middleton broke down and confessed. She wanted to give her husband an heir and after he had gone to Ft. Wayne, secured the infant and kept it in the house until the opportune moment, as she thought, had arrived. Middleton has determined to keep the waif.

COLORADO RIVER IS SUBSIDING.

SITUATION NOT SO CRITICAL AND TRESTLE SECURE.

No Indications of Another Rise and Prospect Is That Break Will Be Closed—Randolph's Forces Are Holding Their Own—Dense Masses of Drift Being Cleared Away.

BY ALLEN KELLY.

[BY DIRECT WIRE TO THE TIMES.]

HANLON JUNCTION, Feb. 3.—[Exclusive Dispatch.] Reports from the Gila River shows the water is not rising. The Salt River is falling and the Colorado at Yuma has subsided half a foot today. Work at the break today has been confined to the clearing away of dense masses of drift and the relieving of pressure on the piling.

No rock has been dumped because it is deemed unwise to raise the barrier and increase the head until the drift is cleared away, and the river falls. Piles cannot be driven properly through the drift, and one which was bent is yet to be replaced in the second trestle.

The River and Randolph's forces have been at close grips all last night and today, and the men are holding their own. There are no indications of another rise immediately, and the prospect is that the break will be closed. More water is going down the old channel, which is widening and probably cutting deeper.

The situation has been critical during the past forty-eight hours, but the danger seems to be lessening, and the trestles are still secure.

MRS. LONGWORTH HAS GRIP.

President and Mrs. Roosevelt Visit Daughter—She Takes Cold at Reception.

[BY THE ASSOCIATED PRESS—P.M.]

WASHINGTON, Feb. 3.—Mrs. Alice Roosevelt Longworth, wife of Representative Longworth of Ohio, and daughter of the President, is ill at her home in this city with what is stated to be a slight attack of grip. President and Mrs. Roosevelt spent some time at the Longworth home today and were very much concerned about their daughter's health when they were informed by the attending physician that her temperature had gone up to 102. Mrs. Longworth contracted a severe cold while attending the White House reception last Thursday and has been confined to her home for three days.

GREAT WORK OF BALLOON.

[BY DIRECT WIRE TO THE TIMES.]

PARIS, Feb. 3.—[Exclusive Dispatch.] Comte Henry de la Vaulx achieved another remarkable success with his steerable balloon this afternoon. After describing a huge circle at a height of some 250 yards he headed off towards Houilles at a speed of thirty-five kilometers (twenty-two miles) an hour.

SENATE AND MIKADO OPPOSE EXCLUSION.

International Situation Becomes More Complicated as to New Treaty.

Statesmen Demur to Specific Class Distinction of Americans by Agreeing That Laborers May Not Go Where Fellow-Citizen Millionaires Can — Japanese Also Resent Denial of Entrance to United States.

[BY DIRECT WIRE TO THE TIMES.]

WASHINGTON, (D. C.) Feb. 3.—[Exclusive Dispatch.] President Roosevelt's plan for amicably adjusting all differences between the United States and Japan, with the view to excluding coolies, is doomed to certain failure. He will never be able to obtain the ratification of a treaty barring American workmen from Japan.

The President has made his calculations on the theory that as no American laborers go to Japan there will be no objection to having a clause inserted in the treaty providing for their exclusion. This will be reciprocal for the exclusion of Japanese coolies.

It has already become self-evident that the Senate will refuse to approve any convention in which distinctions between American citizens are made. There might be no opposition to the exclusion of all Americans, but there will be determined antagonism to barring of workmen and admitting millionaires and other high-grade travelers. As there are no class distinctions in this country there would be a tremendous popular outcry having them defined in a treaty.

RATIFICATION IS DOUBTFUL.

It is doubtful whether any Senator would dare vote for the ratification of such a convention and then appeal to his people for re-election. The complete exclusion of all Americans would be accepted with but little less resentment.

It is apparent the President will not be able to make good his promise to the California delegation in Congress and which will be repeated the last of this week to the visitors from San Francisco, who are now en route to this city for a conference that a satisfactory treaty can be negotiated within thirty days. If the principle of reciprocal exclusion is the basis for the proposed treaty it will never be approved by the Senate. If it is abandoned there is no other concession which can be offered in exchange for the exclusion of Japanese laborers.

The President is said to have been giving some encouragement that a treaty along the lines indicated might be approved by the Senate, but there are many Senators who unhesitatingly declare that this is absolutely impossible. The same degree of impossibility applies to the exclusion of American workingmen by an imperial edict, if that method is chosen to prevent the coming of coolies to this country. The one plan would be as distasteful as the other.

Several members of the Senate Foreign Relations Committee have already been consulted by the President regarding the scope of a treaty between the United States and Japan.

The President has told these Senators he will at the beginning placate Japan as recognizing the principle that she is fully an equal in all respects with the United States. He will suggest that all concessions be reciprocal. He will offer the exclusion of American laborers from Japan in return for the exclusion of coolies from the United States.

He will propose the inability of Federal government to control the action of a State in educational affairs shall be offset by conceding the right of any Japanese province to prevent the attendance of American children at its schools. The President is particularly anxious to avoid any direct reference to the school in question in a treaty and will avert it if possible. He hopes to reach an agreement in general terms for each country to deal with aliens and their families according to their own policy.

JAPS RIDICULE MUTUAL TREATY.

THEY SAY SETTLEMENT MUST NOT HUMILIATE THEM.

Statement from Washington Is Doubted That Reports Possible Convention Based on Reciprocal Concessions and Says Solution Must Not Sacrifice Prestige.

TOKIO, Feb. 3.—After a careful survey of public feeling here regarding the prospect of a satisfactory solution of the San Francisco school controversy it may be stated that while the approach of the termination of the unpleasant incident is welcomed yet the report from Washington that a solution may be effected by a mutual treaty excluding the immigration of laborers is generally disbelieved as unreasonable.

According to the prevailing feeling a solution must be effected on Japanese treaty rights pure and simple.

However, confidence continues that a solution will be reached without the least sacrifice of Japanese honor or prestige.

DEPRECATES WAR TALK.

ORIENTAL PRESS IS SILENT.

[BY THE ASSOCIATED PRESS—P.M.]

TOKIO, Feb. 4.—(Monday.)—The war talk of the American press has been received here with great surprise and sincere regret. The correspondent of the Associated Press has talked with several leading men, both in and out of the government. They concur in the opinion that the United States is the last country with which Japan would go to war. Besides both nations are unaggressive in their trade rivalries which seldom lead to war unless territorial acquisition is intended by either rival. In some quarters the belief is expressed that the misrepresentation that Japan is suffering from, on account of the San Francisco school controversy is the outcome of immunity shown disaffected war correspondents in the late Russian war. It is believed that these correspondents are ever watching for occasion to victimize Japan. Even those inclined to be chauvinistic ridicule the idea of war with the United States. The Japanese press has been silent so far, apparently, considering the matter unworthy of comment.

ORIENTALS FILL HAWAIIAN ISLES.

NIPPON'S VETERANS DRILL BY HONOLULAN MOONLIGHT.

Fifteen Thousand of Mikado's Subjects in Archipelago Are Trained Soldiers, Six Thousand Served Against Russia—These Latter Do Not Work but Loaf Around Hotels.

[BY DIRECT WIRE TO THE TIMES.]

HONOLULU, Feb. 3.—[Exclusive Dispatch.] Sixty-five thousand Japanese are now in the Hawaiian Islands, it is carefully estimated. Of these 40,000 are adult males and of this number 15,000 are men trained in arms.

Six thousand of them are veterans of the war with Russia who do not go to work on the plantations but crowd the hotels here. They come ostensibly as laborers, but customs officers discovered they were veterans by finding medals and discharge papers in their baggage.

Gun dealers report an unusually large sale of firearms and ammunition during January. Until recently hundreds of Japanese used to drill back of Camp McKinley, using broomsticks in the manual of arms. When the newspapers mentioned these drills they were discontinued. But the Japanese are still drilling by moonlight on the outskirts.

DERIDES WAR RUMORS.

HAYASHI DECLARES HIMSELF.

[BY DIRECT WIRE TO THE TIMES.]

TOKIO, Feb. 3.—[Exclusive Dispatch.] The telegrams from London, reporting newspaper talk of a possible war between Japan and the United States and that Viscount Aoki, the Japanese Ambassador at Washington, had handed Secretary of State Root an ultimatum, are received here with laughter.

Viscount Hayashi, Minister of Foreign Affairs in response to an inquiry said:

"Japan has not the slightest idea of going to war with the United States."

DEMAND EXCLUSION.

LEAGUE REITERATES PLATFORM

[BY THE ASSOCIATED PRESS—P.M.]

SAN FRANCISCO, Feb. 3.—At the convention of the Japanese and Korean Exclusion League today resolutions adopted by the executive board of the league on Saturday night demanding that the United States and the State of California maintain the right to exclude Japanese from public schools used by white children, were unanimously adopted after much spirited discussion by men prominent in the movement to exclude Asiatics from this country. The pith of the resolutions, which declared that the yielding of the United States to Japan on this school question was tantamount to acknowledging vassalage, was dwelt upon by several of the speakers.

QUAKE FLOATS LARGE ISLAND.

STEAMER MEETS MOVING FOREST OF JAMAICA.

Area Detached from Mainland Is Three Miles Long With Trees and Shrubbery Growing on Traveling Tract—Tamblor Caused Severe Criss-Currents in Mid-Ocean.

[BY DIRECT WIRE TO THE TIMES.]

GALVESTON (Tex.) Feb. 3.—[Exclusive Dispatch.] Capt. Robertson of the steamship Ikbal, from Liverpool, arrived in port today and reported having encountered a floating island eighty-three miles southeast of Jamaica, which had evidently been detached by seismic disturbances. The Ikbal had gotten a little out of its course when it came upon the forest, which was moving.

No island is shown on the map and the vessel kept well off and steamed past the earthen raft, which was nearly three miles in length. While an immense accumulation of dead trees formed the edge of the island, shrubbery and growing trees were in plenty.

The Ikbal sailed from Liverpool on January 11, by the southern route. Two days after the Kingston disaster the Ikbal encountered a sea of powerful cross-currents through which the vessel could make but one knot an hour for twenty-four hours, and there appeared to be a subterranean disturbance of great violence. Capt. Robertson knew nothing of the Jamaica earthquake until his vessel reached Galveston.

SINKS AFTER HARD BATTLE.

Lumber Bark Successfully Survives High Gales Only to Go to Bottom in Collision Near Port.

[BY THE ASSOCIATED PRESS—P.M.]

NORFOLK (Va.) Feb. 3.—After battling with heavy winds and heavy seas for seventeen days, and when within a few hours of her destination, the bark Charles Loring, carrying 280,000 feet of lumber from Savannah to New York, was run into and sent to the bottom by the Old Dominion steamer Seneca last night four miles off Seagirt, N. J.

The collision occurred in a dense fog. No one was injured and no lives were lost.

RUEF GUYS SCHMITZ AS NATION'S SAVIOR.

Sarcastically Observed "Country Is Saved" as Mayor Boards Train for Washington—Eugene Says He Will Yield to President's Persuasions.

[BY DIRECT WIRE TO THE TIMES.]

SAN FRANCISCO, Feb. 3.—[Exclusive Dispatch.] Mayor Schmitz and the Board of Education, with Assistant City Attorney Williams, departed today on the Overland Limited to confer with the President on the Japanese school question. The party included even Secretary Leffingwell of the Board of Education. It was escorted across the bay by a large delegation of the Mayor's political followers, who seemed jubilant over the prospect that by his diplomacy at Washington he may cause his local indictment for extortion to be forgotten.

The Mayor took charge of the party and declared that he was going to discuss the school question with the President in the most friendly spirit and with an eye solely to the good of the whole country. He said the Board of Education, which acts wholly under his advice, will sacrifice local for national interests. He said:

"If we are asked by the President to sacrifice local interests for the benefit of the whole nation, we may make the concessions. If the issue is squarely put before us by the President as to which we would prefer, maintaining our present attitude on the school question and suffering from the continued influx of Japanese coolies, or abandoning our position on the school question and securing a treaty with Japan which would stop coolie immigration, I must say that I think we will decide to yield on the school issue and have coolie immigration, which presents the greatest menace to our workingmen, stopped."

Among those who saw the party off was the indicted boss, Abe Ruef, formerly the Mayor's closest friend. Today no word of greeting passed between the two former pals. Ruef wasn't joyful over the Mayor's departure. He called attention to the fact that Schmitz was departing without having obtained leave of the Supervisors and that he would probably be gone beyond the sixty-day limit that the law allows the Mayor to be absent.

Said Ruef with a sarcastic smile: "In his ardor to immolate himself on the altar of his country, Mayor Schmitz has given the Supervisors the right to forfeit his office at any time that they desire. Of course it is a great and glorious thing to save one's country when it needs saving. I think that I shall ask the Supervisors to authorize a bond issue of $10,000,000 to fortify San Francisco against an attack by the Japanese."

Ruef's sarcasm was not relished by other members of the local administration, who already saw the indicted Mayor returning covered with glory and acclaimed as the savior of the country from war with Japan.

"As soon as Schmitz got on board the train, the nation was saved," remarked Ruef pensively with his best Mephistophelian grin.

Hasuji Miyakawa, attorney for the Japanese Association of America, was also a passenger on the train. Even his oriental sense of humor was touched by Ruef's ironic witticisms. He goes to see that the Japanese Association gets a square deal and will advise the Japanese embassy at Washington.

DEFINES HIS VIEW.

Fairbanks Tells Position on Labor.

Says It Goes Hand in Hand With Capital Seeking Best Market.

It Must Be Free to Exercise Its Right, but so Also Must Wealth.

Both Should Have Equal Opportunity and Similar Privileges.

[BY DIRECT WIRE TO THE TIMES.]

NEW YORK, Feb. 3.—"The corporations must know who is the boss." This sums up the views of Vice-President Fairbanks on a question on which he has not expressed himself publicly since he became the head of the United States Senate.

Keenly realizing that labor bears a close relation to capital, Fairbanks said in regard to the labor problem: "Labor organizations have their origin in the instinct of self-preservation, of mutual advancement, of common good and are as natural and legitimate as the organization of capital.

ARE MUTUAL AIDS.

"In fact, the organization of labor and capital go hand in hand. The one is essentially the complement of the other. The labor organizations have done much to advance the cause of labor, there can be no doubt.

"They have been earnest advocates of education, knowing full well that knowledge is real power. They have established newspapers throughout the country, intelligently devoted to the promotion of their interests.

"Labor must be free with all the prerogatives which pertain to freedom. It must be free to sell its commodity in the highest market. So capital must be likewise free to buy labor where labor desires to sell its commodity. There must be reciprocity of privilege, reciprocity of opportunity."

SERGEANT LOSES STRIPES.

Refused to Go to Church and Although Colonel Is Rebuked His Disobedience Is Punished.

[BY THE ASSOCIATED PRESS—P.M.]

COLUMBUS (O.) Feb. 3.—In accordance with orders received yesterday from Military Secretary Sergt. James L. Lynch of the Tenth company of recruits at the Columbus army post, who refused to obey Lieut.-Col. Glenn's orders to attend Roman Catholic services January 6, will lose his chevrons and be transferred to Company E, of the Fourth Infantry at Fort Thomas, Ky.

The War Department held that Lynch was wrong only in that he did not obey the orders and then make complaint. It also held that the court-martial charges against the sergeant could not be sustained.

Lieut.-Col. Glenn was held to be wrong in issuing the order which subsequently was modified to compel the Roman Catholic soldiers at the post to march only as far as the church doors. The obligation to attend the services was optional.

Much dissatisfaction was expressed today by the men at the barracks because they are compelled even to march to the services. It is declared that even this modified order is unprecedented in army circles. Capt. Cabannis, acting commandant, declared today that the order issued by Lieut.-Col. Glenn just before he left for San Antonio, Tex., to defend Maj. Penrose, will be enforced tomorrow.

TWO CHEAP HATS A YEAR.

But the Legislature Will Have to Show Missouri Women Why.

[BY DIRECT WIRE TO THE TIMES.]

JEFFERSON CITY, (Mo.) Feb. 3.—[Exclusive Dispatch.] Missouri, through its Legislature, is to be asked to strike another violent blow at woman's frivolity. This time it is proposed to set a limit on both the number of hats a woman may have and the price she may pay for them.

Several years ago the Legislature enacted a law making it illegal to wear plumage of birds on womens' hats. Great outcry arose against the enforcement of the law and today it is virtually a dead letter.

The new bill provides that no woman in Missouri shall be allowed to purchase more than two hats in a single calendar year. Society women here say it is a bold attempt to "lift" the lid in Missouri. Husbands are strangely reticent regarding the bill.

SACRAMENTO.

STATE PRINTER MAY EXPLAIN.

If Health Holds Out He Will Elucidate Extravagance.

Jury Claims to Have Discovered Gross Graft Signs.

Excessive Prices Charged by Union-ridden Office.

BY B. FRANK GREAVES.
[BY DIRECT WIRE TO THE TIMES.]

SACRAMENTO, Feb. 3.—[Exclusive Dispatch.] If his health will permit, State Printer Shannon will appear before the Ways and Means Committee tomorrow evening and explain why the work done in his office is from two to three times as costly as that turned out under private contract.

For several days the committee has awaited Shannon's pleasure in order that it might proceed with an inquiry into conditions in his office. On one night that he was reported sick, he was, it is stated, in attendance at a dance. He is said to be "better" now.

Assemblyman Jury, who is a practical prigter, has continued his investigations into the matter of State printing and claims to have discovered much evidence of extravagance, ignorance or waste. He has not been able to classify the fault.

Jury has found, though, that charges are made for State printing out of all proportion to those that would be made by outside printers under contract. As an example, he points to the biennial report of the State Board of Health, a small paper-bound volume of less than 100 pages, some of them being blank.

The State Printer charged the Board of Health $857 for printing and binding 1000 copies of this report, while Assemblyman Jury, taking note of the value of the paper, the cost of the composition, printing and binding, figures that $283 would be a fair price for the work—just about one-third what it cost the State under the present system.

In addition to this, Jury says, the $283 would give the private contractor a fair margin of profit, after deducting all charges for deterioration of plant, insurance and other costs that do not have to be reckoned by the State Printer.

This is only an example of the discoveries that have been made by the printer-Assemblyman, who, when the State Printer appears to present his side of ... case, is expected to demand a full explanation as to why the State, under public ownership, is obliged to pay so much more for its printing than private concerns would charge.

One explanation made of the State Printer's high charges is that he is obliged to carry much "dead wood" on his pay rolls. In fact, the State shop here is looked upon as a haven for disabled and broken-down printers.

It is strictly a union shop, too, and the eight-hour day is in vogue there with a vengeance. No taxpayer of the State who happens to be a printer can get a position there unless he carries the card of the Typographical Union.

COUNTIES HAVE A SIDE SHOW.

FRESNO-KINGS VAUDEVILLE IS GROWING FUNNY.

Coalinga and Her Oil Fields Incidentally Involved in a Few of the Amusing Legislative Stunts Relative to the Boundary Bill—Committee Hearing Today.

[BY DIRECT WIRE TO THE TIMES.]

SACRAMENTO, Feb. 3.—[Exclusive Dispatch.] There's a new turn every minute in this Kings-Fresno county boundary vaudeville. No sooner does Fresno perform a stunt that seems to mark that county as the top-liner than Kings comes through with something better.

Assemblyman McGuire of Kings county had it all fixed in the first part of the session to take the Coalinga oil fields from Fresno county across the boundary into Kings. Then Fresno got into action, and caused the Assembly Committee on Counties and County Boundaries, of which McGuire is chairman, to withhold its report, which was favorable to the county with the royal name.

Following up this seeming victory, the Fresno Chamber of Commerce invited a big crowd of lawmakers down to "view the beautiful Kearney ranch," which was bequeathed lately to the State. Certainly there was no other thought than to show the Legislators what a stunning "bequest" has come to the commonwealth.

The junksters came back from Fresno tonight, having had a most delightful time. On the train coming up they ran into McGuire, who hadn't been invited to view he big ranch.

McGuire had not been idle. With him were thirteen representative men of the Coalinga oil fields. This is the inscription that followed the names of these men on the cards thy handed out:

"Coalinga, Kings county, Cal."

Just one of McGuire's dodges to prove that Coalinga is willing and anxious to cross the border, that's all. And the Fresno people had said these people were "riff-raff" and "floating population."

Fresno sent up a much larger delegation of lobbyists tonight, for the matter of changing the county boundary is to be given a full hearing in committee tomorrow afternoon, and the side that makes the best showing probably will sweep its way through the Assembly.

Bets are on Kings tonight; they may switch to Fresno tomorrow. A man up a tree said he would stay with Kings.

DUCK HUNTERS OPPOSE IT.

ESTUDILLO'S BILL AMENDED.

[BY DIRECT WIRE TO THE TIMES.]

SACRAMENTO, Feb. 3.—[Exclusive Dispatch.] Assemblyman Estudillo's bill requiring that all artesian wells be capped to prevent water waste, looked innocent enough until some of the legislators who are members of duck clubs suddenly discovered that it threatened extinction of many of their favorite sporting grounds.

Among its provisions, the bill aims to prevent the flow from an artesian well from running into any river, creek, bay or pond, unless the water is used thereafter for irrigation or for domestic purposes.

Assembly Leeds of Los Angeles, who shoots at ducks occasionally, and is a member of one or more of the thirty duck clubs in that county, discovered that his club could not fill its ponds from artesian wells under the proposed law. He realized the menace and has prepared an amendment that will remedy the difficulty in the bill, which describes an artesian well as an "artificial hole made in the ground."

WAGE WAR ON TRANSUE BILL.

AIMS AT "FLY-BY-NIGHT" INSTALLMENT BUYERS.

Requires Recording of Memoranda of Conditional Sale Contracts—The Dealers Throughout the State Opposed to Measure—Author Defends It, and Explains Necessity.

[BY DIRECT WIRE TO THE TIMES.]

SACRAMENTO, Feb. 3.—[Exclusive Dispatch.] Many installment dealers throughout the State are waging a fight on Assemblyman Transue's bill, which requires the recording of the memoranda of contracts of conditional sales, failure so to record reacting to the harm of the seller. There are other merchants who favor the measure, however, and, between the two, the lawmakers are besieged with letters and telegrams.

As drawn, the bill requires that as every sales or contract for the sale of personal property wherein transfer of title is made to depend on some condition, shall be void as to the creditors of the purchaser unless the buyer record with the County Recorder a memorandum containing a description of the property and the conditions attending the transfer of title. It is required, also, that when the terms of the contract shall have been fulfilled, a memorandum to that effect must be recorded.

The bill aims at "fly by nights" who purchase furniture and other goods on the installment plan and then obtain credit on the strength of their apparent ownership of the property. Small restaurants are fitted up, the proprietors possibly paying but a small sum down on the equipment, and provision men are induced to extend credit under the impression that the furnishings of the place will protect them against loss. Then they wake up some morning to find the restaurant "busted" and the furnishings in the hands of the installment or other houses that made only condition sales.

As the proposed law would affect sewing machines, books and all other goods sold on the installment plan, and as many buyers thereof might object to recording every transaction of that kind into which they might enter, there is likely to be a general protest against the measure.

The author of the bill claims, however, that it is in the interest of the majority of sellers and buyers and that it hits only the dishonest ones who make installment purchases for the sole purpose of securing credit, and suddenly departing, if their ventures prove failures.

COMPROMISE ON CONSOLIDATION.

THREE-FIFTHS VOTE MAY BE MADE NECESSARY MAJORITY.

Hewitt Believes Measure Can Be Fixed to Meet Approval of All Concerned—Dr. Perce Arrives in Sacramento to Fight Proposed Enactment—Thinks We Should Pay Bill.

[BY DIRECT WIRE TO THE TIMES.]

SACRAMENTO, Feb. 3.—[Exclusive Dispatch.] Dr. L. A. Perce of Long Beach arrived today to take up the fight against the consolidation measure that has been presented in the Legislature. He relieves Secretary Miller of the Long Beach Chamber of Commerce, who has been here for a day or two on the same mission, but who has returned to the South.

City Attorney Hewitt of Los Angeles also went South this afternoon, having spent several days in placing the plans of the consolidation fairly before the legislators. Hewitt believes that a compromise measure can be agreed upon that will meet the approval of all who are concerned.

Instead of the two-thirds majority and the promise of resubmission of the question for at least four years, demanded by Senator Savage, it is said that a proposition will be made that three-fifths be fixed as the necessary majority to carry the consolidation election, and that, should it fail to carry, the trial may be made again at the end of two years.

One of the objections raised by Dr. Perce, who says that Long Beach does not want consolidation, is to the portion of the proposed law that requires each city voting on the question to pay for its own election. He thinks Los Angeles should "pay the freight." He objects to any plan that will give the Los Angeles Council the right to call a consolidation election in other cities that may petition for it.

The Long Beach physician belittles the consolidation club that has been formed in his city, saying that he and Secretary Miller of the Chamber of Commerce "represent the sentiment of that city."

AGAINST HALF HOLIDAY.

WYATT WOULD STOP IT.

[BY DIRECT WIRE TO THE TIMES.]

SACRAMENTO, Feb. 3.—[Exclusive Dispatch.] The Saturday half-holiday in State, county and city offices must go, according to a code amendment submitted by Assemblyman Wyatt of Monterey county. His cry is taken up by a number of representatives of farming districts throughout the State, who claim that their constituents are put to great inconvenience by the closing of county offices, particularly at noon on Saturdays.

Ranchers make their trips to the county seats usually on Saturdays, says Wyatt, and, forgetting about the State law, are frequently annoyed to find the county offices closed. On the other hand, the legislators from city districts say the week-end half holiday is demanded by their people and they wish it to continue. The matter is thrashing out now in committee and is likely to come onto the floor of the Assembly for settlement.

MEMPHIS IS SAFE.

MEMPHIS (Tenn.) Feb. 3.—With every main levee in this district holding intact, the crest of the high water in the Mississippi River has passed Memphis. The guage stood at 46.5 feet at 7 o'clock tonight, a fall of one-tenth in twelve hours. In Memphis flood conditions are unchanged. The principal damage will be to the lumber interests the yards of several large concerns standing in one foot of water.

NOTED ATHLETE SEEKS DIVORCE.

Defendant a Grand-daughter of Lincoln.

Romance of Other Years Ends in Separation.

Husband Tried to Effect a Reconciliation.

[BY DIRECT WIRE TO THE TIMES.]

MT. PLEASANT (Iowa) Feb. 3.—[Exclusive Dispatch.] Warren Beckwith on January 31 in the District Court here filed suit for divorce from his wife, Jessie Beckwith, daughter of Robert T. Lincoln of Chicago, and grand-daughter of Abraham Lincoln.

So closely the papers filed by the former football player, baseball professional, Spanish War volunteer and railroad brakeman are guarded that the cause of the action is not known, but it is supposed to be desertion. The couple have not lived together for years.

Much romance is connected with the case. The couple first met in this city ten years ago at a football game, in which the future husband was playing right halfback on the Iowa Wesleyan team. Miss Lincoln was at the time visiting at the home of her grandfather, Senator Harlan, afterward Justice Harlan.

It was a case of love at first sight, but the parents of Miss Lincoln objected. Their objections proved futile, for the young couple eloped and were married. Lincoln made the best of the situation, and made efforts to put his son-in-law in a responsible position with the Pullman company, where Lincoln is president.

By this time, however, Beckwith had become a professional baseball player, and he could not be won away from his chosen pursuit. Then came a quarrel and a separation, and the young wife returned to the parental roof.

Shortly after this the Spanish-American War broke out, and young Beckwith enlisted as a private with Co. F, Fiftieth Iowa Volunteers. While in camp Beckwith received news that he was the father of a daughter, and he obtained a furlough and proceeded to Chicago. He made efforts at a reconciliation, but they were futile. Young Beckwith next took a position as a railroad brakeman on a road running out of Chicago, and the papers were once more full of the affair.

CRESCENT CITY WELCOMES ELK.

GRAND EXALTED RULER TO GET CARNIVAL OVATION.

Parades, Gatherings of the New Orleans Herd and General Jollity Will Mark Sojourn of Distinguished Californian in Metropolis of Louisiana.

[BY DIRECT WIRE TO THE TIMES.]

NEW ORLEANS, Feb. 3.—[Exclusive Dispatch.] When Judge Henry A. Melvin of Oakland, Grand Exalted Ruler of the Benevolent Order of Elks, accompanied by Benj. N. McNuity, of

JUDGE HENRY A. MELVIN, Grand Exalted Ruler of the Elks, who is to receive royal welcome in New Orleans.

Tex., a national trustee, arrives here next Wednesday, he will be given a royal carnival reception.

They will be the guests of the local lodge of Elks until Friday, witnessing one of the carnival parades. Judge Melvin will be met at he depot by Exalted Ruler John P. Sullivan, and a large body of Elks, who will escort the Grand Exalted Ruler to his hotel.

From New Orleans they will go to New York where they will be guests of honor at the annual banquet of the New York lodge.

SENATOR DRYDEN DECLINES.

Withdraws His Name from New Jersey Contest for Upper House Because of Illness.

[BY THE ASSOCIATED PRESS—P.M.]

WASHINGTON, Feb. 3.—United States Senator John F. Dryden of New Jersey tonight authorized the Associated Press to announce that he had withdrawn his name as candidate for reelection to the United States Senate.

This action was taken on the advice of the Senator's physicians, who warned him of the danger to his health if he persisted in attending the public meetings arranger at his request to be held in Trenton tomorrow.

It was Senator Dryden's intention to address the Republican members of the Legislature and set forth the reasons why he should be reelected to the Senate.

CHINESE TO STUDY WAR.

SHANGHAI, Feb. 3.—The new Chinese Ambassador to Berlin, Yang Tschang, has recommended that the Chinese government send a number of officers to Germany to study the German arsenal service.

A TOP-NOTCHER.

The Times printed in the month of January 5141 columns of paid advertising, made up as follows:

219 columns of foreign and general advertising.
1755 columns of liners.
3167 columns of local display advertising.

The record for January of last year was 4895 columns, which shows a gain for January, 1907, over the same month of 1906 of 246 columns, an average of more than eight full columns per day.

This constant growth shows that The Times is more than maintaining its phenomenal lead over all competitors. The volume of advertising printed in The Times is far in excess of the amount printed by any two of its local competitors, being 1121 columns, or more than 35 columns per day in excess of the aggregate amount printed by the two other Los Angeles morning papers for the month of January.

The figures prove beyond the peradventure of a doubt that the great body of active business people who are building up the Southwest use The Times for their business announcements largely to the exclusion of other mediums.

Its wide, general, and constantly growing circulation among the great mass of intelligent and progressive citizens renders advertising in its columns increasingly valuable. Not only from the business men and women of Los Angeles, but from Nevada, Arizona, Northern Mexico, and all the counties of Southern California, come voluntary advertisements and subscriptions to The Times in ever increasing numbers until it regularly contains a larger volume of advertising than any other daily paper published in the world.

The January advertising of The Times leads all its previous monthly records.

PITH OF NEWS FROM THE MIDDLE WEST.

[BY DIRECT WIRE TO THE TIMES.]

CHICAGO (Ill.) Feb. 3.—[Exclusive Dispatch.] Chicago was treated to a Sunday of real winter today and citizens wore the heaviest clothes that their wardrobes afforded. The day was generally fair, but a wind blowing at the rate of thirty miles an hour drove the cold into the bones of all who ventured out. The maximum temperature was 6 degrees above zero and the minimum was 2 below. Tomorrow is to be fair and slightly warmer, with a maximum of 10 above.

Middle West temperatures, the dash indicating below zero: Alpena, 2; Bismarck, —22; Cairo, 22; Cheyenne, 2; Cincinnati, 16; Cleveland, 12; Davenport, 4; Denver, 8; Des Moines, 0; Detroit, 10; Devil's Lake, —28; Dodge City, 2; Dubuque, —4; Duluth, —16; Escanaba, —4; Grand Rapids, 6; Green Bay, —8; Helena, —12; Huron, —14; Indianapolis, 14; Kansas City, 2; Marquette, —8; Memphis, 30; Milwaukee, —6; North Platte, —3; Omaha, 0; Rapid City, —10; St. Louis, 10; St. Paul, —13; Sault Ste. Marie, 0; Springfield, Ill., 8; Springfield, Mo., 16; Wichita, 6.

SEEK ST. BLAS' AID.

To nearly a million Catholics in the Chicago diocese the power of St. Blas to ward off diseases of the throat will be this morning more apparent than ever before, for the observance of St. Blas day, when thousands of Catholics thronged the churches to have the good saint's blessing evoked on their throats, was made notable by a decrease by over one-half of the new cases of contagious ills reported to the health department.

SHOW TAKES MILLION.

Something like a million dollars will change hands before noon in the Coliseum and First Regiment Armory if the experience of the men who are managing the automobile show counts for anything. At a conservative estimate $700,000 was spent on Saturday, but the six-figure mark will, it is stated, be passed.

DERIDES "SALOMES" CRITICS.

The attitude of those who decry the presentation on the stage of elemental passion—such as is found in the Wilde-Strauss opera, "Salome," was criticised by Dr. N. I. Rubinkam today as immature. Such unofficial censors of the drama were derided as incapable of facing life in its deepest pathos and its most heart-searching tragedy.

UNION INTIMIDATES COUNCIL.

Union labor will pack the galleries at tomorrow night's Council meeting, when the Traction ordinances are to be brought up in an effort to intimidate Aldermen from voting to pass the measures. As many labor men as can be packed into the Council chamber will be on hand.

CHRISTIAN PERSIANS ORGANIZE.

Christian Persians living in Chicago have formed an organization called the Assyrians' Christian Association. The first meeting was held this afternoon at the New England Congregational Church, eight young men born in the Far East attending. It is estimated that there are 400 Persians, Koordistans and Assyrians in the city.

TALKS WITH BURGLAR.

[BY DIRECT WIRE TO THE TIMES.]

SPRINGFIELD (Ill.) Feb. 3.—[Exclusive Dispatch.] Joseph C. Klaholt, one of the directors of the Interstate Telephone Company, had a visit from a burglar at 3 o'clock this morning, and after delivering to him what change he had about him held a fifteen-minute conversation with the man. The burglar had cut the telephone and burglar-alarm wires and had the occupants of the house at his mercy.

ILLINOIS MINES, $60,000,000.

[BY DIRECT WIRE TO THE TIMES.]

SPRINGFIELD (Ill.) Feb. 3.—[Exclusive Dispatch.] The State Geological Survey reports that the yield of the mineral industries in Illinois is nearly $60,000,000 a year. This is greater, by way of comparison, than the mineral output of Colorado. It is also greater than the combined value of the wheat and oats crop of the State, and nearly twice as great as the combined value of the annual production of beef, cattle, dairy cattle and hogs.

HONDURANS ON BAD BEHAVIOR.

CHASE MALCONTENTS, AND GO TO PILLAGING.

Slay Nicaraguan Soldiers Who Surrendered, and President Zelaya Enters Energetic Protest—Bonilla Offers to "Arbitrate," and Negotiations Follow.

[BY THE ASSOCIATED PRESS—P.M.]

MANAGUA, (Nicaragua) Feb. 3.—During the month of December, a number of malcontents organized themselves into a band in the interior of the country and after securing arms, marched toward the frontier of Nicaragua. Hearing of this movement the Honduran government sent a body of troops in pursuit of the revolutionists. When the latter were informed that government troops were on their track, they crossed the frontier and took refuge in Nicaraguan territory, some of them even penetrating as far as Managua.

A small body of Nicaraguan troops was then sent out to patrol the Honduran frontier in order to prevent further incursions. This body of troops was attacked on Nicaraguan territory by a strong force of Honduran soldiers. The Nicaraguans were worsted.

Many of them were killed in the fighting, and it is said that the Hondurans shot some of the Nicaraguan soldiers who surrendered. The Hondurans then went further into Nicaraguan territory burning and destroying property and committing robberies.

President Zelaya of Nicaragua entered an energetic protest regarding the action of this body of Honduran soldiers, and demanded indemnity from Honduras. To this President Bonilla of Honduras replied by offering to arbitrate the matter. This proposal was accepted by President Zelaya, who sent a representative to Salvador, where a court of arbitration is now in session to conduct negotiations on this basis.

GOV. FOLK IMPROVING.

JEFFERSON CITY (Mo.) Feb. 3.—Dr. C. P. Hough, attending Gov. Folk, stated tonight that while the Governor had been threatened with pneumonia, his condition is satisfactory, and the fever reduced. The Governor has been ill for two days.

INVESTIGATION IS ORDERED.

Sultan Appoints Special Commission to Probe Charges Preferred by Germany.

[BY THE ASSOCIATED PRESS—P.M.]

CONSTANTINOPLE, Feb. 3.—The Sultan has ordered a special commission to examine into the charges against Fehmi Pasha, chief of the secretary of police of the palace and a great confidant and favorite with the Sultan, who, it is alleged by the German Embassy, recently caused the seizure of a ship's cargo destined for Hamburg.

Meanwhile the proprietor of a forest near Midia on the Black Sea, has taken refuge in the German Embassy for protection against Fehmi Pasha. He recently was detained as a prisoner for a fortnight by Fehmi Pasha, who forced him by frequent beatings to sign a document agreeing to pay him 20 per cent. of the forest industry proceeds. It is said that Fehmi Pasha in this way obtained the cargo of timber which is the subject of dispute.

A dispatch from Constantinople dated January 29, said that Fehmi Pasha had come into serious contact with the German Embassy owing to his causing the seizure of the ship's cargo, but Germany in a forcible note demanded the punishment of Fehmi Pasha, pointing out that in the step taken he was guilty of an infraction of the penal code, rendering him liable to life imprisonment.

FOUR BILLS IMPORTANT.

WASHINGTON, Feb. 3.—In the Senate the Indian Appropriation Bill is now under consideration, while the House has the River and Harbor Bill under way.

Several days of this week will be required to dispose of these measures and when they shall have been finally voted upon the Senate will take up the Army Bill and the House the Naval Bill.

These four measures will practically monopolize the time of the two bodies, as there are many points in each of them over which wide differences of opinion exists.

Much debate will probably result, while the question of big battleships will be fought out in the House in connection with the consideration of the naval bill.

JAMAICA WANTS LOAN.

KINGSTON (Jamaica) Feb. 3.—The reconstruction committee appointed by Archbishop Nuttall to carry out proposals for the rebuilding of the city, met Saturday and adopted a resolution to ask the Imperial government to advance a loan of $5,000,000 at a low rate of interest to be paid in twenty years

Timely Special Announcements

"THE ONE RIGHT PRICE PIANO STORE"—A $500.00 Piano for $350.00—WILLIAMSON PIANO CO., 327 South Spring.

Theaters—Amusements—Entertainments.

MOROSCO'S BURBANK THEATER—SIXTH PHONES
Overflowing Houses at Every Performance
BEST IN TOWN AT ANY PRICE.
.... TONIGHT ....
ONLY SEVEN MORE PERFORMANCES.
"RICHARD CARVEL"
EDWARD E. ROSE'S DRAMATIZATION OF WINSTON CHURCHIL'S FAMOUS ...
NOTE—OWING TO THE FACT THAT CONTRACTS HAVE ALREADY ... SIGNED FOR A PRODUCTION OF "THE HENRIETTA" NEXT WEEK, ... MOROSCO WISHES TO ANNOUNCE THAT THIS MATCHLESS PRESENTATION OF "RICHARD CARVEL" WILL RUN BUT THE ONE WEEK. REGULAR PRICES POSITIVELY PREVAIL.
PHONE AND OUT-OF-TOWN ORDERS COURTEOUSLY RECEIVED AND ... IN THE ORDER OF THEIR RECEIPT. THIS IS A $2 PRODUCTION FOR $1.
EVERY FAVORITE APPEARS, CAST TO PARTICULAR ADVANTAGE. ... OF H. J. GINN AS "CAPT. PAUL." YOU'LL HAVE TO HURRY.

ORPHEUM THEATER—SPRING ST., bet. Second and Third. BOTH PHONES 1447.
Modern Vaudeville
COMMENCING TONIGHT
NED NYE and six Rollicking girls—WARREN and BLANCHARD, comedian and ... ATCHISON-ELY, comique—MARZELLO and MILLAY, acrobats—VIOLET ... "The Traveling Man"—WILA HOLT WAKEFIELD, song readings—BLACK ... dancing comedians—ORPHEUM MOTION PICTURES, Latest Novelties—RICE and ... "The Path of the Primrose."
MATINEES DAILY EXCEPT MONDAY.

GRAND OPERAHOUSE—MAIN ST., bet. First and Second. PHONES Main 1967; Home A3121.
A FAMILY THEATER
MURRAY AND MACK AND THEIR PEOPLE
MOSTLY GIRLS—IN THE NEW EDITION OF "AROUND THE TOWN"
Matinees Tomorrow and Saturday.

BELASCO THEATER—BELASCO, MAYER & CO., Props. PHONES—Main 1380; Home A3121.
FIRST TIME HERE TONIGHT
The Belasco Theater Stock Company will present R. C. Carton's Immensely ... Comedy—
HIS EXCELLENCY THE GOVERNOR
A play full of novelty and bubbling over with delightful fun.
NEXT WEEK'S GREAT BILL—First performance by a stock company of ... the dramatization of Ian MacLaren's widely read story—
BESIDE THE BONNIE BRIAR BUSH
WITH GEORGE W. BARNUM IN THE ROLE CREATED BY J. H. STODDART.
Seats for "BESIDE THE BONNIE BRIER BUSH" ON SALE THIS MORNING.

THE AUDITORIUM—SPARKS M. BERRY, Manager. FIFTH AND OLIVE STREETS.
"Theater Beautiful."
TONIGHT--BALANCE OF THE WEEK
WITH WEDNESDAY AND SATURDAY MATINEES.
The Ferris Stock Company and Miss Florence ...
IN THE SOUTHERN DRAMA
"AT PINEY RIDGE"
A STUPENDOUS PRODUCTION. A WEALTH OF SCENERY.
Seats now selling. PRICES—10c, 25c, 50c and 75c. Phones 1267; Main 818.

MASON OPERAHOUSE—H. C. WYATT, Lessee and Manager.
ALL NEXT WEEK—ONLY MATINEE SATURDAY. KLAW & ... present the Big Success of Two Seasons. A Play With Music by ... COHAN.
45 Minutes From Broadway
With the peerless CORINNE, assisted by SCOTT WELSH. A notable cast ... esque chorus. PRICES—25c, 75c, $1.00 and $1.50. Seats Thursday.

SIMPSON AUDITORIUM—I. H. BENTNER, Manager.
TONIGHT, FEB. 4th, AT 8 O'CLOCK, Under the Auspices of the ... Association and George Junior Republic Committee.
WILLIAM R. GEORGE
Will Lecture Concerning the Work of the Famous GEORGE JUNIOR REPUBLIC ... mission free to all interested in Juvenile Work.

VISIT OUR LOS ANGELES SALES STORE
224 West Third Street
A magnificent stock of Plumes, Tips, Boas, Stoles and Fans for sale at producers' prices. Something typical of Southern California. Appropriate gifts to send to eastern friends.
Visit the Farm and see hundreds of Ostriches, from little chicks to full-grown birds and mated pairs.
Cawston Ostrich Farm
South Pasadena
Take South Pasadena or Ostrich Farm Cars on Main st.
TELEPHONES—Home, C903; Sunset, East 1073.

MISSION ROAD—EASTLAKE PARK—Indian Crafts Exhibit
Takes the Maple Avenue, Eastlake Park or Pasadena Short Line ... nue car. The only attraction of its kind in the world. Typical ... from various tribes, living in their native habitations and working at ... wark. The place to buy Indian goods and souvenirs. Open daily and ...

CONCERT AND DANCE AT VENICE—
Open-air Band Concert in afternoon. Dance at night in splendid new ... pier. Grand Pipe Organ Recitals. The Napoleon of music, Camille, ... Orchestra, Thursday, Friday, Saturday nights. Sunday afternoon and ... place to winter. Hotel de Marks bathrooms piped with hot and cold ...

Superb Routes of Travel.

EAST STEAMER CABRILLO—
To Santa Catalina Island
SEVERAL HOURS ON ISLAND, RETURNING SAME DAY.
Aquarium of Game Fish
A wonderful display of living specimens of the deep.
HOTEL METROPOLE
European plan. Rooms $1.00 per day and up. Cafe, orchestra.
SKATING RINK, SPORTIEST GOLF LINKS.
GLASS BOTTOM BOAT.
Tickets sold at other places in Los Angeles than our Catalina ticket office, FIRST DOOR to the right entering Pacific Electric Station, do not include ISLAND MOUNTAIN RAILWAY TRIP.
BANNING COMPANY. Sunset Phone Main 36, Home A7491.

Trains Leave
Southern Pacific ...
Salt Lake ...
Pacific Electric ...
To see eruption of ... Saturday evening, ...
Electric cars leave ...
Company reserves ... change steamers and ... of sailing without ...

"KEY ROUTES"—
Personally Conducted Sight-Seeing Trips
MT. LOWE—Parlor car leaves at 9:30 a.m. daily, $2.50.
MISSION AND ORANGE GROVES—Car leaves at 9:00 a.m. daily, $1.00.
THE SURF CAR LEAVES at 10:15 a.m. daily, $1.00.
SEEING LOS ANGELES—Car 10:00 a.m., except Sunday, 2:00 p.m. daily. Only seating capacity of cars sold.
PACIFIC TOURS CO., 302 Main Entrance Depot, SIXTH AND MAIN STREETS, Angelus Hotel. 3 N. Fair Oaks Ave., Pasadena.

SAILING FOR SAN FRANCISCO, SEATTLE
And all points in the Northwest. Large, Elegant Steamers.
Santa Rosa and State of California
Leave Los Angeles 10 a.m. Wednesdays and Sundays.
For SAN DIEGO Leaves Redondo 10:30 p.m. Mondays and Fridays. RATES ALWAYS THE LOWEST AND INCLUDE BERTH AND MEALS. For full particulars call or address City Ticket Office, 213 South Spring St., Both phones 61. H. BRANDT, D. P. A. C. D. DUNANN, G. P. A., San Francisco.

THE NORTH PACIFIC STEAMSHIP CO.—
will dispatch their elegant favorite Steamship Roanoke from San Pedro ... Oregon, calling at San Francisco, Eureka and Astoria, on Monday, ... p.m. Special accommodations, rates, and privileges for Mid-Winter ... Particulars at General Offices, 226 So. SPRING ST., Postal Telegraph ...

MERCHANTS' Independent Line Steamers
FOR SAN FRANCISCO, EUREKA, PORTLAND, AND ...
General steamship office. Tickets sold for all parts of Europe. ... rates, etc., apply to C. J. LEHMAN, 248 So. Spring Street. ... Home A 5079.

OCEANIC STEAMSHIP CO.—
HONOLULU, S.S. Alameda, Feb. 16. TAHITI, S.S. Mariposa, Feb. 4. HONOLULU, SAMOA, NEW ZEALAND and AUSTRALIA, S.S. Sierra, Feb. 7. Tickets and information at 324 S. Spring Street. PHONES—Home 6790; Main 3511. F. H. JENIFER, Agent.

PACIFIC SLOPE.

EXPRESS SAFE KILLS GUARD.

In Train Wreck It Topples on Him Fatally.

Four Passengers Are Painfully Injured.

Aberdeen May Reject Carnegie Library Offer.

[BY THE ASSOCIATED PRESS—P.M.]

SACRAMENTO, Feb. 3.—At 4:10 ... this morning the Portland-San ... train No. 15 was wrecked ... miles east of Dunnigan, which is ... miles north of Woodland in Yolo ... and Charles Charles, the Wells-... Express messenger, was killed. ... express car rolled from the track ... the heavy safe used by the com... toppled over upon him crushing ... his life.

Passengers on the train say that ... tramps who were beating their ... on the blind baggage were also ... but there is no report of the ... on file in the railroad offices ... this city.

Several passengers were shaken up, ... none was severely injured. The locomotive, tender, freight car, baggage, ... chair, tourist and diner left ... rails and were badly smashed.

Only one sleeper left the rails and ... this exception and that of the din... car the entire Pullman section re... lined on the track.

The train was several hours late and ... moving at a high rate of speed. ... locomotive broke from the ex... car, left the track and plowed ... the soft earth 150 feet before ... turned over on its side. The engi... and fireman stayed with the loco... ... and both escaped injury. The ... car scooted a hundred feet ... the track after turning over.

The injured are as follows:

... Miller, Weed Cal., scalded on ... leg.

... J. Smith, baggageman, No. 2232 ... street, San Francisco, back ... head.

... W. Black, dining-car conductor, ... 1722 Post street, San Francisco, ... head about head.

... F. B. Falkner, No. 411 Madrid ... San Francisco, head cut.

MAY REJECT OFFER.

ABERDEEN CARNEGIE LIBRARY.

[BY DIRECT WIRE TO THE TIMES.]

TACOMA, Feb. 3.—[Exclusive Dispatch.] Determined opposition by labor unions and others has caused the board of Aberdeen to reject the offer of ... Carnegie to build a $15,000 li... in that city.

The matter has been under discus... several times during the past ... Recently the Aberdeen Council ... tically accepted Carnegie's offer, ... pledged $1500 yearly to support the ... Yesterday Mayor France and ... Council annulled this action, and ... ated a committee to obtain the ... of Aberdeen citizens as to the ... bility of erecting a public library ... popular subscription. Councilman ... wood subscribed $500. He feels in ... manner the library will be a home ... tution, that the city will be with... ... to Carnegie, and also ... ver bound to maintain the li...

FLOODS RECEDE, RIVERS LOWER.

...THER AND YUBA STREAMS DO MUCH DAMAGE.

... Has Not Ceased in the Moun... and at Redding the River is ... Still Raging and Rapidly ... Twenty-five Inches of Rain, ... Record.

[BY THE ASSOCIATED PRESS—P.M.]

MARYSVILLE, Feb. 3.—The first ... the Southern Pacific in twen... hours left here shortly after ... day and carried passengers and ... south via Roseville. The same ... returned in the evening with lit... difficulty.

The unprecedented high water in ... and Yuba rivers has over... ... the tracks south of Marysville, ... back water in Sutter Tule ba... submerged the tracks below ... City.

Oroville line is submerged at ... Jack Slough, near this city, and ... cut occurred on the main line ... the north city limits.

Northern Electric's temporary ... bridge across the Feather ... between Marysville and Yuba ... out last night. All wagon ... blocked and railroad travel is ... but one direction.

... of protection district No. ... last night, flooding several ... acres north of town. Breaks ... levee on the south side of ... River, flooded a large expanse, ... flood is receding, as the river ...

... on the south side of Bear ... Wheatland did immense ... farms, and several narrow ... reported. Water flowed over ... River levees below Shang... in Sutter county today, but ... was being held at last re... rivers began falling this ... after reaching several inches ... previous high-water marks, ... high for a longer period ... known before.

... still high, and the storm ... ceased, according to reports

...GS LOSE ON RACES.

[BY DIRECT WIRE TO THE TIMES.]

SEATTLE, Feb. 3.—[Exclusive Dispatch.] "Joe Gans did ... get away with a dollar ... whipping Herman," said ... Talley, the Tonopah fight ... owner, before leaving for ... Francisco today. "His ... of the purse was $14,000. ... I had his markers for ... of that before he entered ... ring. Joe is an inveterate ... and what he didn't ... shooting craps he dropped ... ponies in my poolroom. ... got away with but lit... his earnings, as he play... ponies, too."

BURNED

CLEVELAND ... Burke, aged 22 ... death, and Miss ... 20 years, was ... by an explosion ... Burke was payin... was helping the ... lamp when it ... them in flames.

EMPRESS

VICTORIA ... steamer Empress ... reached Williams... tion tonight, brok... the Empress of Jo... trip made betwee... port. She occup... hours, thirty min... to quarantine.

STORM ALO...

KANSAS CITY, ... est storm of the ... through Kansas a... with temperatures ... of snow on the g... ing. All trains are ... utes to six hours l... temperature in Ka... above zero.

EMPEROR EN...

BERLIN, Fe... Meyer, the Ame... an audience to... liam, and rema... the imperial fe... lunch, was seate... andria Victoria, ... gust William, f... William. After ... had a long con...

PACIFIC SLOPE.

EXPRESS SAFE KILLS GUARD.

In Train Wreck It Topples on Him Fatally.

Four Passengers Are Painfully Injured.

Aberdeen May Reject Carnegie Library Offer.

[BY THE ASSOCIATED PRESS—P.M.]

SACRAMENTO, Feb. 3.—At 4:10 o'clock this morning the Portland-San Francisco train No. 15 was wrecked six miles east of Dunnigan, which is 30 miles north of Woodland in Yolo county, and Charles Charles, the Wells-Fargo Express messenger, was killed. The express car rolled from the track and the heavy safe used by the company toppled over upon him crushing out his life.

Passengers on the train say that three tramps who were beating their way on the blind baggage were also killed, but there is no report of the matter as yet in the railroad offices in this city.

Several passengers were shaken up, but none was severely injured. The locomotive, tender, freight car, baggage, smoker, chair, tourist and diner left the rails and were badly smashed.

Only one sleeper left the rails and this circumstance and that of the dining car saved the entire Pullman section remaining on the track.

The train was several hours late and was moving at a high rate of speed. The locomotive broke from the express car, left the track and plowed through the soft earth 150 feet before it turned over on its side. The engineer and fireman stayed with the locomotive and both escaped injury. The express car scooted a hundred feet along the track after turning over.

The injured are as follows:

Harry Miller, Weed Cal., scalded on face.

J. J. Smith, baggageman, No. 2332 Folsom street, San Francisco, back hurt.

F. W. Black, dining-car conductor, 1723 Post street, San Francisco, cut and shock head.

Mrs. F. B. Falkner, No. 411 Madrid street, San Francisco, head cut.

MAY REJECT OFFER.

ABERDEEN CARNEGIE LIBRARY.

[BY DIRECT WIRE TO THE TIMES.]

TACOMA, Feb. 3.—[Exclusive Dispatch.] Determined opposition by labor unions and others has caused the city of Aberdeen to reject the offer of Andrew Carnegie to build a $15,000 library in that city.

The matter has been under discussion several times during the past year, but recently the Aberdeen Council practically accepted Carnegie's offer, and voted $500 yearly to support the library. Tuesday Mayor France and the Council called this action, and appointed a committee to obtain the opinion of citizens as to the wisdom of erecting a public library by public subscription. Councilman Wood subscribed $500. He feels in sure the library will be a home success, that the city will be willing to appeal to Carnegie, and also favor a small tax to maintain the library.

FLOODS RECEDE, RIVERS LOWER.

FEATHER AND YUBA STREAMS DO MUCH DAMAGE.

Rains Not Ceased in the Mountains, but at Redding the River Is Falling Still Raging and Rapidly Rising—Twenty-five Inches of Rain, Record.

[BY THE ASSOCIATED PRESS—P.M.]

MARYSVILLE, Feb. 3.—The first train of the Southern Pacific in twenty-four hours left here shortly after noon and carried passengers and mail via Roseville. The same train returned in the evening with little delay.

Unprecedented high water in the Feather and Yuba rivers has overflowed tracks south of Marysville, but water in Sutter Tule basin is submerged the tracks below Sutter line is submerged at Knights Slough, near this city, and has occurred on the main line within the north city limits.

Southern Electric's temporary bridges across the Feather river at Marysville and Yuba City went out last night. All wagon travel is flooded and railroad travel is limited to but one direction.

The levees of protection district No. 1 broke last night, flooding several thousand acres north of town. Breaks have appeared on the south side of Bear river, flooding a large expanse, and the river is receding, as the river

to the south side of Bear river at Wheatland did immense damage to farms, and several narrow breaks are reported. Water flowed over the Feather River levees below Shanghai Bend in Sutter county today, but the river is being held at last reports. The rivers began falling this morning, reaching several inches below previous high-water marks, but remaining high for a longer period than ever known before.

The rain is still high, and the storm is general, according to reports

LOSE ON RACES.

[BY DIRECT WIRE TO THE TIMES.]

SEATTLE, Feb. 3.—[Exclusive Dispatch.] "Joe Gans did not run away with a dollar belonging to Battling Herman," said Jack Welch, the Tonopah fight promoter, before leaving for Portland today. "His share of the purse was $14,000, but he left his markers for that amount before he entered the ring. Joe is an inveterate gambler, and what he didn't lose on the craps he dropped in my poolroom. He didn't get away with but little of his winnings, as he played, too."

from the mountains. No further rise is anticipated, however. The damage in the surrounding country has been severe.

RECORD RAIN AT REDDING.

RIVER RISING RAPIDLY.

[BY THE ASSOCIATED PRESS—P.M.]

REDDING, Feb. 3.—A heavy rain has fallen in all parts of Northern California. The river is higher than at any time this season, and is rapidly rising.

Considerable damage is reported from the country districts. The season's precipitation is 25 inches.

WOMAN CAUSES FIGHT.

COOK SHOT BY HIS RIVAL.

[BY THE ASSOCIATED PRESS—P.M.]

SAN FRANCISCO, Feb. 3.—Claude Hartsell, a cook, was shot and probably mortally wounded today by William Rapp, a saloon keeper, in a lodging-house in Pacific street. Rapp claims that Hartsell was threatening him with a razor when he fired. The trouble arose over a woman whose affections had been transferred from Hartsell to Rapp. The latter was released on bail.

THAW'S COUNSEL VISITS TOMBS.

THREE OF ATTORNEYS ARE ADMITTED TO SEE HIM.

Half-hour Conference Held, and Prisoner Is in Good Spirits—Eats Heartily, Appears to Be Less Nervous, Attends Sunday Services, and Reads the Newspapers.

[BY THE ASSOCIATED PRESS—P.M.]

NEW YORK, Feb. 3.—Harry K. Thaw, whose trial for the murder of Stanford White will be continued tomorrow, was allowed to see three of his counsel for half an hour's conference today.

Sunday visitors are not, as a rule, admitted to the Tombs, but exception has before been made in a capital case. When the counsel, Attorneys Delmas and O'Reilly, left the Tombs, they said Thaw was in better spirits today than at any time since the trial began.

Thaw's jailers said he ate heartily and appeared less nervous than before. He attended service in the chapel and later spent some time reading the newspapers.

SCHISM STIRS UP CATHOLICS.

[BY THE ASSOCIATED PRESS—P.M.]

PARIS, Feb. 3.—Only the presence of the police prevented a riot at the Old Barnabite monastery, which has been rechristened "the Church of the Holy Apostles," where the French Apostolic Catholic church was inaugurated today.

The announcement of the attempt to organize a schism has stirred up the militant Catholics, who organized a hostile reception with the intention of breaking up the services. Hand bills were distributed containing the words of a popular air, describing Archbishop Villatte, head of the independent Catholic movement in America, as "an American monkey, whom M. Briand, Minister of Public Instruction and Worship desired to make a French Pope."

Thousands of persons were outside and filled the church. Interruptions commenced as soon as Father Roussin, pastor of the church, began his sermon welcoming the representatives of Catholic Independents, and "the dawning of a day when the Church of Jesus Christ will unite in Christian charity."

Then he thanked Archbishop Villatte for aiding the French Catholics in establishing the first church, saying he was consecrated by the Patriarch of Antioch, the successor of St. Peter. A shout in the rear of the edifice: "He is ex-communicated!" was the signal for a general tumult, and Father Roussin finally was compelled to ask that the police be summoned.

About fifty persons were expelled from the church and quiet was practically maintained until Archbishop Villatte appeared on the altar in the robe and mitre of an archbishop. Instantly the din began again with redoubled force, almost drowning his words.

Nevertheless he continued, saying he had been a missionary for thirty-six years, but no savage had ever prevented him speaking, and concluding: "Even those who interrupt and revile me, I say I will not excommunicate. I wish you no ill. God be with you. Amen."

A score or more of persons were then ejected before Archbishop Villatte proceeded with the celebration of pontifical mass in which he observed the Catholic rites. During the elevation of the host, the militant Catholics, instead of kneeling, climbed into their chairs. In the meantime the police had cleared the streets outside the church and there were no demonstrations as the congregation left.

"REMARKABLE RECORD" VOID.

NEW YORK, Feb. 3.—After long correspondence with the Department of the East, and three months of investigation, the War Department has discovered what is believed to be an illicit deal between Cos. L and M of the Fifth Infantry, in their target practice, and has ordered Gen. Grant to wipe out the remarkable record made by these companies last summer at Plattsburg barracks.

EMPEROR ENTERTAINS MEYER.

BERLIN, Feb. 3.—George Von L. Meyer, the American Ambassador, had an audience today with Emperor William, and remained for luncheon with the imperial family. Meyer, at the lunch, was seated beside Princess Alexandria Victoria, finacée of Prince August William, fourth son of Emperor William. After the lunch the Emperor had a long conversation with Meyer.

BURNED TO DEATH.

CLEVELAND (O.) Feb. 3.—John Burke, aged 22 years, was burned to death, and Miss Mary Masterson, aged 20 years, was seriously burned today by an explosion of a gasoline lamp. Burke was paying an evening call and was helping the young woman fill the lamp when it exploded, enveloping them in flames.

EMPRESS' FAST TRIP.

VICTORIA (B. C.) Feb. 3.—The steamer Empress of China, which reached Williamhead quarantine station tonight, broke the record made by the Empress of Japan, making the fast trip made between Yokohama and this port. She occupied ten days, three hours, thirty minutes from Yokohama to quarantine.

STORM ALONG MISSOURI.

KANSAS CITY, Feb. 3.—The severest storm of the winter is raging through Kansas and Western Missouri, with temperatures near zero, six inches of snow on the ground and still falling. All trains are from forty-five minutes to six hours late. At 8 o'clock the temperature in Kansas City is 2 degs above zero.

NEGROES FEAR IRATE PEOPLE.

Hundreds Attend Funeral of Murder Victims.

Black Suspect Secretly Taken to Tucson Jail.

Young Woman Ends Life by Inhaling Gas.

[BY THE ASSOCIATED PRESS—P.M.]

GLOBE (Ariz.) Feb. 3.—Hundreds of people attended the funeral today of Mrs. Morris and her 4-year-old daughter, alleged to have been murdered by William Baldwin, at Roosevelt. It was the most pathetic funeral in the history of Globe.

There is still a determination to lynch Baldwin, but it is more as a warning to other negroes than to punish the horrible crime.

No negroes have been on the streets since yesterday afternoon. It was rumored last night that Baldwin was concealed, heavily guarded at the home of Dist.-Atty Stoneman, after being spirited away from jail.

This morning Baldwin was taken by a circuitous route to the depot by Sheriff Thompson, and the two boarded a train for Tucson, where they arrived late this afternoon and the negro was confined in the Pima County Jail.

The town quieted down after the attempt at lynching last night, but among Roosevelt people, still in Globe, there seems a disposition to take the negro from the officers before the trial, if possible. According to Dist.-Atty. Stoneman, the evidence against Baldwin is conclusive. It seems the negro attempted to ravish Mrs. Morris at her home, and she fled up the cañon, the negro catching her 300 yards from the house. She defended herself with rocks, the face and head of the negro showing marks and a cut in the neck apparently made by her finger nails. The woman's body was horribly mutilated. Her skull was crushed, and her throat cut, and the child was struck in the mouth with a rock. Its throat was also cut.

Indian trailers on the ground say only Baldwin's tracks are there, and those of his victims. The rain on the night previous made it easy for the trailers. The negro says that he attempted to rescue the woman, who was being attacked by two Mexicans, who struck him in the head with a rock, knocking him senseless. When he recovered, he says, the two dead bodies were there. The story is untenable, as Baldwin was out hunting and had a shotgun.

JUDGE TALKS TO MOB.

LYNCH TALK STILL RIFE.

[BY DIRECT WIRE TO THE TIMES.]

GLOBE (Ariz.) Feb. 3.—[Exclusive Dispatch.] Judge Nave, again addressed a mob at the jail door, armed with a Winchester rifle, and told them there would be no lynching, no matter what the cost of life or property would be; that quick justice would be dealt to Baldwin, if guilty, but that the law must be enforced. The mob did not know then that the prisoner had been spirited away, and the judge's talk apparently had an influence on the mob. He then told them Baldwin was not in jail, and they called for the keys, which the deputy turned over. After a search of the building the mob apparently was satisfied, but stayed at the jail.

Sheriff Thompson appeared and told the men they could not get the prisoner, who was fifty miles away. The mob dispersed about 1 o'clock.

Lynch talk was rife all day. A meeting was called at the Miner's Union Hall, but the union in the evening refused to allow the hall for the purpose. Negroes in town are fearing a race disturbance, and have been arming themselves all day. One store is selling all the guns and ammunition to the negroes. There is not a negro on the streets tonight.

The preliminary hearing of Baldwin was set for Monday.

CHARGES EMBEZZLEMENT.

WIFE ACCUSES HUSBAND.

[BY THE ASSOCIATED PRESS—P.M.]

SAN JOSE, Feb. 3.—Mrs. Elizabeth McElwain of Lawrence, sister of Geo. B. McAneny, the millionaire, whose troubles in the divorce court have gained him recent publicity, was arrested here today on a warrant sworn to by her brother, charging felony embezzlement. Mrs. McElwain was released on $11,000 bonds.

It is alleged by McAneny that Mrs. McElwain abused the power of attorney given to her by her brother some time ago and negotiated the sale of some valuable ranch property valued at between $15,000 and $20,000, and made no returns to her brother.

Yesterday the power of attorney was revoked and an accounting demanded, which, it is alleged, will be refused. It is also alleged that Mrs. McElwain had a car loaded with furniture and was about to have it sent, together with another car containing valuable horses, to Los Angeles. She also had two tickets for the Southern city and was about to make final preparations for departure when she was placed under arrest.

While at the jail Mrs. McElwain stated to the officers that she did not intend to run away with the money, but had intended taking her brother with her, and showed railroad tickets as an earnest of her intentions.

THOMPSON "NOT GUILTY."

EMERY'S SLAYER INSANE.

[BY THE ASSOCIATED PRESS—P.M.]

TACOMA, Feb. 3.—"Not guilty by reason of insanity." This was the verdict read by Judge Snell at 9:25 o'clock last night, which marked the culmination of the trial of Chester Thompson for the killing of Judge George Emery in Seattle on July 7, 1906. The jury took less than three hours for deliberation.

ENDS LIFE BY GAS.

CAUSE OF DEED UNKNOWN.

[BY THE ASSOCIATED PRESS—P.M.]

OAKLAND, Feb. 3.—Miss Margaret Shepherd, aged 25, a stenographer employed by the Parcel Safe Company, committed suicide last night at the home of E. M. Burton, No. 529 Hobart street, where she lived.

When the Burton's returned from the theater they found Miss Shepherd lying dead in her room. The young woman had placed the end of a rubber tube in her mouth and turned on the gas. The motive prompting the suicide is not known.

ACCUSED OF MURDER.

BED MAKER IS ARRESTED.

[BY THE ASSOCIATED PRESS—P.M.]

SAN FRANCISCO, Feb. 3.—On suspicion of being the murderer of Claude Young, whose nude body, the head crushed by blows struck with his own miner's half boots, was found yesterday afternoon stretched on a bed in an East-street lodging-house, the police have arrested Fred Gentosa, aged 25, a bed maker employed in the house where the murder was committed, and who reported the finding of the mutilated body.

CRIME BRIEFS.

Hotel Man Kills Himself.

NEW YORK, Feb. 3.—G. Sinclair Morton committed suicide by shooting, in the Grand Central Hotel, between Saturday night and Sunday noon. He was president of the Park Gate Hotel Company, owners of the Manhattan Square Hotel. He had been suffering from gastritis for some time and it is believed that his illness led to his suicide.

OBITUARY.

David Peck Rhodes.

BRIDGEPORT (Ct.) Feb. 3.—David Peck Rhodes, one of the founders of the New York Tribune, and an associate of Horace Greeley, died at his home in Stratford today, aged 84.

Frank H. Moon.

SAN FRANCISCO, Feb. 3.—Frank H. Moon, president of the East San José Board of Trustees, and a prominent Elk, succumbed today to pneumonia, after a brief illness. His daughter, who had been summoned from Tarrytown, N. Y., arrived at his bedside a few hours after death.

George W. Denham.

NEW YORK, Feb. 3.—George W. Denham, an old-time actor, died from apoplexy on the street today while on his way to see his physician. Denham for many years supported Joseph Jefferson and had appeared with a number of other stars. His last engagement was with Wilton Lackaye.

ENDS LIFE AT WEDDING.

NEW YORK, Feb. 3.—Standing in the doorway of an apartment where guests had assembled to witness a wedding tonight, a stranger, supposed to be Uldrich Hudgron, of Waterbury, Ct., blew out his brains.

Death was instantaneous, and the body tumbled backward down a flight of stairs. The bride and many guests became hysterical following the tragedy, and the marriage ceremony was delayed while the Coroner held an inquest.

The guests viewed the body, each declaring ignorance of the suicide's identity. An hour later the wedding was solemnized.

The guests had gathered at the apartment of James Feeny, in Amsterdam avenue, for the marriage of Mr. Feeny's niece, Bessie Feeny, and Michael Leyton.

The presence of the stranger was not noticed until the shot was fired.

ITALIANS FOR CANAL.

KINGSTON, Feb. 3.—Señor Gusmini, a contractor of Milan, Italy, left yesterday for Colon, on the steamer Prinz Eitel Frederich. Señor Gusmini said he had arranged contracts with 30,000 Italian and Spanish laborers to work on the canal at reasonable wages, and that he was prepared to land them on the Isthmus within six months.

CHICAGO STILL PEST RIDDEN.

CHICAGO, Feb. 3.—Few cases of scarlet fever and other contagious diseases were reported to the health department today. No decrease, however, was shown in the number of deaths. There were 83 cases of fever, 26 of diphtheria and 14 of miscellaneous diseases, as compared with 407 cases of fever, 67 of diphtheria and 59 miscellaneous a week ago. Seven deaths were reported.

AT THE CITY HOTELS.

ARRIVALS YESTERDAY.

LANKERSHIM—L. Salmond, Miss Voysey, New Zealand; M. P. Harvey, Seattle; Mr. and Mrs. J. C. Shaw, Boston; H. C. Hall, San Francisco; Ike Hamer, Cincinnati; H. C. Woodruff, Denver; Gilbert Witteos, Chicago; H. Lawrence Read, San Francisco; B. H. Camden and wife, U.S.R.C.S.; Mr. and Mrs W. H. Hannan, San Francisco; Mr. and Mrs. George W. Snow, Salt Lake.

AT NEW YORK HOTELS.

NEW YORK, Feb. 3.—[Exclusive Dispatch.] At the Marlborough, W. J. Rouse; Breslyn W. H. Thayer; Victoria, I. Naylor; Murray Hill, C. C. Osborne; Herald Square, E. J. Lawton.

Iskender Bey's Collection
OF HIGHEST GRADE
Oriental Rugs
Ever exhibited in this country, selling out at
AUCTION
Today, Monday, and every day this week, at 2:30 p. m.
446 South Broadway
This collection contains the highest grade rugs from royal looms, for the first time being exhibited in Los Angeles, by Iskender Bey, and as they are selling at astonishingly low prices, no intending rug buyer should miss this opportunity.. Sale absolutely without reserve.
M. B. MIHRAN, Art Auctioneer

City Hotels

HOTEL LILLIE
Popular Prices — Room and board; excellent table, good things to eat, large sunny rooms. 534 SOUTH HILL STREET.

New Rosslyn AND Natick House
All Meals 35c. 21 Meals $6.50.
433 South Main Street Main 8th

City Restaurants

Don't forget to lunch today at the
Cafe Bristol Grill Room
and meet your friends. Entire basement H. W. Hellman Building, Fourth and Spring streets.

Relief Hot Springs
SAN JACINTO
Natural hot mineral waters and mud baths at this health and rest resort. Modern hotel, every comfort and convenience. Call Home phone 2811 for particulars, or address Travel & Hotel Bureau, 207 W. THIRD STREET.

New Absolutely Fireproof
HOTEL HAYWARD
CORNER SPRING AND SIXTH STREETS
250 Rooms. 125 private baths. 40 large sample rooms for commercial men. RATES: European plan, $1.00 up. American plan, $2.00 up.
H. G. FRYMAN, Proprietor.

Hotel California
COR. SECOND AND HILL STREETS.
A BRIGHT AND COMFORTABLE HOUSE of particular excellence, conveniently situated in the heart of the city, just enough removed from the center of trade activities to be away from the bustle and traffic. Its location is not only the most central, but the most convenient to all theaters, art galleries and other places of amusement. American and European plan. All outside rooms. Cafe attached. Rates 50c to $2.00. Our noon and evening twenty-five cent meals are the best in the city. Come in and try one.

Hotel Ingraham
1025 INGRAHAM ST.
One of the best constructed MODERN HOTELS in the city. Elegantly furnished throughout. All new, clean, luxurious. The best of choice food provided. Good service everywhere. American plan. Inspection solicited. Take Seventh st. cars to Bixel.
BERNARD BEYER.

Hotel California
COR. SECOND AND HILL STREETS.
A BRIGHT AND COMFORTABLE HOUSE of particular excellence, conveniently situated in the heart of the city, just enough removed from the center of trade activities to be away from the bustle and traffic. Its location is not only the most central, but the most convenient to all theaters, art galleries, and other places of amusement. American and European plan. All outside rooms. Cafe attached. Rates 50c to $2.00.
12 to 2 p.m. 5 to 7:30 p.m.

HOTEL ORENA
Everything New.
Opp. Post Office.
705 West 7th Street.
Fireproof steel bldg.
Beautifully Furnished.
Phone Main 2775. Home F1600

HOTEL ORENA CAFE
Jas. E. Bird, caterer and proprietor. Cuisine and service the best. Meals a la carte. Popular prices. Open from 6:30 a.m. to 12 p.m. 707 West Seventh, corner Hope. Home F1600; Broadway 1405.

Hotel Clarendon
Corner Fourth and Hill Sts.
European plan, 50c to $1.50 day. Special rates by the week. Steam heat.

Resorts.

LAKESIDE INN
Finest interior resort. One hour from San Diego by Cuyamaca R. R. Fine lake fishing, ducks and quail, and golf. Auto race track. Mineral waters. Rates moderate.
LAKESIDE, SAN DIEGO CO., CAL.

SAN YSIDRO COTTAGES,
Near Santa Barbara
On the foothills, overlooking the Sea. Perfect climate. Cottages with baths and central dining-room. Booklet.
HARLEIGH JOHNSTON, Prop.

SAN LUIS HOT SULPHUR SPRINGS.
IDEAL SPOT—FINEST ON THE COAST. Board, room and bath $10 and up per week. Round trip by rail and stage and one week's board for $20. Rheumatism, catarrh, indigestion, dyspepsia, stomach and kidney troubles quickly cured by drinking and bathing in the Hot Sulphur Water. Send for Illu. Book. Address A. M. SMITH, San Luis Obispo, Cal.

Mount Wilson Hotel
Open the year aroound. Rates $2.50 per day, $15.00 a week. Phone H. 4 bells. RICH & BEARD, Props.

Hotel Sierra Madre
At Sierra Madre, in foothills sixteen miles out. Pure mountain water. Pacific Electric cars. Sunset Phone Main 8618. City office, 307 W. Third Street.

The Bundy Hot Springs
Located in Elsinore, Riverside County, Cal. Especially good for stomach, kidneys, rheumatism. Hotel and baths practically under same roof. Water's natural heat. No staging. Santa Fe. L. G. Maxwell, Prop.

LAKE COUNTY
For particulars and information, apply to T. W. Beakbane, 222 South Spring street, Los Angeles. Hours 2 to 4.

Resorts
INFORMATION BUREAU
4TH FLOOR TIMES BLDG.
9 A.M. to 6 P.M. OPEN DAILY
The TIMES FREE INFORMATION AND RESORT BUREAU is for the accommodation of those seeking recreation, rest and recuperation among seashore and mountain resorts. Particulars are furnished regarding Hotels and Private Boarding-houses; their attractions, rates, etc. Photographs, circulars and transportation literature are kept on hand for inspection and distribution. Times readers can obtain here, in a few minutes, information that would take a week and in many instances longer to procure if they were compelled to write for it.

Sunshine
SNOW CAPPED MOUNTAINS AND ORANGE GROVES
Hotel Casa Loma
REDLANDS, CALIFORNIA

GLENDALE SANITARIUM, Glendale, California
SOUTHERN CALIFORNIA'S GREAT HEALTH RESORT. Battle Creek Sanitarium methods of treatment. Up-to-date treatment rooms just completed. New gymnasium. Beautiful grounds. Delightful climate. Building steam heated, electric lighted, electric elevator. Just the place YOU HAVE DREAMED OF AND LONGED FOR. Rates $17.50 to $25.00 per week for board, room and regular bath room treatment. Electric cars leave Huntington Building, Sixth and Main, Los Angeles, every thirty minutes. Go out today or write for full information and Free Booklet A. Tubercular, insane or objectionable cases NOT ADMITTED.

Attention Tourists CALL ON US FOR INFORMATION & LITERATURE ABOUT San Diego
HUGH B. RICE CO., Agents San Diego Advertising and Excursion Bureau, 604 South Main Street, Los Angeles, Cal.

Arrowhead Hot Springs
Resort near San Bernardino. Redlands and Riverside. Natural Hot Mineral Water and Mud Baths. Write for terms and booklet to H. E. Fletcher Mgr., or our agent at 207 W. 3rd Street, Los Angeles.

Elsinore HOT SPRINGS and Lake View Hotel, the most picturesque place in California. Health-giving hot waters and mud baths. The very best accommodations at reasonable prices. Write for circulars. C. S. TRAPHAGEN, Prop., or call at Information Bureau, 207 W. Third St., Los Angeles.

BIMINI HOT SPRINGS
All the advantages of a curative hot springs, under the supervision of a regular physician at Bimini. Car direct to door. Phones Exchange 193; Main 8149.

TO SEE SAN FRANCISCO comfortably for business or pleasure, take the Parlor Car leaving Los Angeles daily at 8:00 a. m. through to Beautiful Hotel Del Monte. Locate there and use the low round trip rates prevailing from Del Monte to San Francisco and return. For particulars, call or address Del Monte office, 222 So. Spring St.

La Casa Grande Hotel, Pasadena, Cal. The elite family hotel. Finest location in the city. Cars pass the door. Rooms facing east, south and west. American plan. $15.00 a week. $25.00, two in a room. Rooms with private bath and private balconies if desired. ELMER F. WOODBURY, Manager.

Tourists Seeking Information Go to the
California Tourist Bureau
606 SOUTH SPRING STREET

Pasadena Hotels.

HOTEL MARYLAND
PASADENA
The Most Popular Hotel in the Valley.
250 Rooms Open All the Year. 200 Baths
A Beautiful System of Cottages and Bungalows
By writing for a copy of "MARYLAND LIFE" you will receive a description of home life in California, without any cares or responsibilities.
The Maryland cottages are all equipped and ready for occupancy at an hour's notice, and accommodate families of any size.
Call or address
D. M. LINNARD

HOTEL WENTWORTH
Pasadena, California
NOW OPEN
Conceded by competent engineers to be more nearly fire proof than any other hotel building in the world.
Hotel Wentworth is located on Oak Knoll, a magnificent view point surrounded by noble oaks and other large forest trees.
From Los Angeles take Pasadena cars via Wentworth.
Only a short distance from the stations of the transcontinental railroads. Buy tickets and check luggage to Wentworth Station. Hold checks for Hotel Wentworth porter.

Hotel Green
Pasadena
Is the largest, finest and only fireproof Resort Hotel in California conducted on both American and European plans. Separate kitchens and dining-rooms 400 feet apart.
Rates $1.50 and up European; $4 and up American
G. G. GREEN, Owner J. H. HOLMES, Manager

LA PINTORESCA
The most comfortable and homelike hotel in PASADENA, CALIFORNIA.
Situated on elevated ground in a grove of oranges and palms, surrounded by the Sierra Madre Mountains. Elegant rooms; table unsurpassed; pure water; perfect appointments; tennis, billiards. No winter, no pneumonia, no tropical malaria.
Write for booklet to M. D. PAINTER, Proprietor, Pasadena, Cal.

THE NEW Hotel Marengo, Pasadena Marengo Avenue, Boulevard and Arcadia street. European plan $1.00 per day and up. $5.00 per week and up; American plan $2.00 per day and up.

Places to Visit in California.
If you want information or booklets about any Resort or any Hotel or any Steamship or Railroad Trip in California, fill out this blank and mail it to "The Information and Resort Bureau, Los Angeles Times," and you will be supplied immediately.
Resort Bureau Los Angeles Times—please send me full information about
.....
.....
.....
SIGN HERE.
NAME .....
STREET .....
Hotel and Resort Booklet and Information Blanks always on file at "The Times" Resort Bureau, corner First and Broadway.

RAILROAD RECORD.

ROCK ISLAND RAISES PAY.

Makes Clerks Happy by Five Per Cent. Increase.

Further Enlargement of Salaries Expected Soon.

San Jose People Want Western Pacific Terminal.

[BY DIRECT WIRE TO THE TIMES.]

CHICAGO, Feb. 3.—[Exclusive Dispatch.] An increase in salary of 5 per cent. was given yesterday to office employés of the Chicago, Rock Island and Pacific Railway Company employed in the general offices of the company in Chicago. The increase which brought joy to more than 500 stenographers and clerks when the pay envelopes were distributed yesterday, may be followed within a few weeks to a further salary increase to affect employés in the divisional offices outside of Chicago from Buffalo to the Pacific Coast.

Reports that a 10 per cent. increase already has been made in salaries of employés outside of Chicago was denied at the offices of President B. L. Winchell, but it is stated on good authority that the directors are planning to make this increase within a few weeks.

Rumors also say that this may be followed by a general advance in salaries throughout the entire Rock Island system.

The present advancement in salaries of Chicago employés means an addition of $35,000 to the pay roll in the Chicago office.

SAN JOSE WANTS IT.

GOES FOR GOULD TERMIAL.

[BY DIRECT WIRE TO THE TIMES.]

SAN JOSE, Feb. 3.—[Exclusive Dispatch.] At a meeting of a committee of five, from the real estate dealers of San José yesterday, a representative of the Western Pacific was present and explained in detail the plans for making San José a terminal point on the new line, and resolutions were drafted by the realty men which, after being signed by most of the prominent citizens, will be forwarded to George J. Gould, with whom it is thought the invitation will be an incentive in the construction of a line from Niles to this city.

The resolutions promise the best efforts of the signers to secure rights of way, traffic and franchises, and amounts almost to a guarantee that the road, if built, will be well patronized. It is expected that the resolutions will find hundreds of ready signers.

"Annual Pass" Case.

LOUISVILLE (Ky.) Feb. 3.—Judge Evans, in the Federal Court yesterday, overruled the demurrer of the Louisville & Nashville Railroad Company to the petition filed by Erasmus and Annie A. Motley for enforcement of a contract by which the company agreed to issue annual passes to the plaintiffs during their lifetime. The court says that the new rate law should be construed as if it expressly excluded from its operation the complainant's contract. The general tenor of the opinion is that Congress did not intend to annul previously-made contracts.

Mexican Central Merger.

NEW YORK, Feb. 3.—At a meeting of the directors of the Mexican Central Railway Company Friday further consideration was given to the terms of exchange which are to be offered to the company's security holders in connection with the merger of the Mexican Central lines with those of the National Road of Mexico. It was learned after the meeting that an announcement in regard to the details of the merger may be issued shortly.

"RAISE LESS COTTON," IS CRY.

President of Louisiana Growers' Association Urges Smaller Acreage and Better Prices.

[BY DIRECT WIRE TO THE TIMES.]

NEW ORLEANS (La.) Feb. 3.—[Exclusive Dispatch.] "A smaller acreage, 12-cent cotton, more brains and less muscle," is the slogan of the Louisiana Cotton Association, as issued today by President Paul M. Potts of that body.

The association is sending a personal appeal to every cotton planter of the State, and also to other associations and leaders in Texas, Mississippi, Alabama and Arkansas. Planters are urged, and an effort is made, to pledge them to plant more corn and potatoes and raise less cotton, and to demand 12 cents per pound for what they raise during 1907.

"Work for the price is easier than to work to make more cotton," declares President Potts in his declaration.

IMITATES CARNEGIE.

Californian Plants Library in His Iowa Birth Town on Same Plan as Steel King.

[BY DIRECT WIRE TO THE TIMES.]

DES MOINES, Iowa) Feb. 3.—[Exclusive Dispatch.) Morgan Evarts of Santa Cruz, Cal., has proven a second Carnegie. Remembering his old home at Clarion, Iowa, he has donated a library to the town, giving $10,000 with the proviso that the town furnish the site.

One year ago he gave $1000 to Webster City Mercy Hospital. Evarts left Iowa many years ago and went West, where he amassed a fortune. It is reported he intends to build more libraries in the State, and that he will try and show gratitude to his home State by aiding many charitable institutions.

SEVERE STORM IN MONTANA.

Eastern Part of State Covered With Snow and Thousands of Sheep Are Threatened.

[BY THE ASSOCIATED PRESS—P.M.]

BILLINGS (Mont.) Feb. 3.—The severest storm in many years prevails in Eastern Montana. Snow now covers the ground to the depth of nearly a foot.

Conditions are said to be worse than since 1886, when thousands of sheep died in a storm.

Thousands of sheep are being driven to ranches near this city to be fed.

Train service is badly demoralized.

ARRESTED AT HUSBAND'S BIER.

SAN JOSE, Feb. 3.—Health Officer Miller today caused the arrest of Mrs. Josephine Roehrer a milk dealer, of this city, on the charge of maintaining a nuisance. The Roehrer home had been quarantined on account of Mrs. Roehrer's husband being ill from typhoid fever, and she had been warned not to sell milk. When police officers went to serve the warrant they found Mrs. Roehrer weeping at the bier of her husband, who had died a few moments before.

COVETS BOYS, GETS THREE.

[BY DIRECT WIRE TO THE TIMES.]

NEW YORK, Feb. 3.—[Exclusive Dispatch.] Charles Catroppa's heart beat time to the tum-a-rumbling of guitars and mandolin which played the Toreador chorus while his triplets were christened yesterday in the Church of Our Lady of Mount Carmel.

The Catroppas have been married nearly six years and four daughters have been born to them. They set their hearts on a son and prayed for the blessing. Their joy knew no bounds when Mrs. Catroppa presented her husband with three sons on Friday.

MAY TELEPHONE ACROSS OCEAN.

RESULTS APPEAR EQUAL TO WIRELESS TELEGRAPH.

Already Conversation Has Been Carried on for a Distance of Five Hundred and Thirty Miles by Herr Poulsen's System, Using Only a Small Station.

[Boston Transcript:] Much more than improved communication by means of radio-telegraphy may be the outcome of Herr Poulsen's wonderful discovery of the production of undamped Herzian waves of electrical energy. Not only is the distance at which ships can communicate with the shore greatly increased, but wireless telephony is made possible over the same distances. Thus, the moment a regular etheric telegraphic system is installed between Europe and America it will, it is hoped, be possible to establish telephony communication between the same points. This is the belief of Herr Poulsen, the eminent Danish electrician.

"Ever since his famous discovery," said Herr Poulsen's London representative to a member of our staff yesterday, "Herr Poulsen has been testing the possibilities of the application of the new system to wireless telephony. Over six months ago he perfected a wireless telephone worked by continuous undamped waves, and was able to establish communication quite easily with an intervening distance of forty-five kilometers, or about twenty-eight miles. Voices were heard quite distinctly and musical notes were easily identified. We are now arranging for an experiment at a distance of 300 kilometers, or nearly 190 miles. Herr Poulsen does not anticipate the slightest difficulty in the matter, but one never knows what is going to happen in matters electrical. The other night, during the demonstrations at Queen's Hall Herr Poulsen made a slight discovery that may lead to great developments. So far all our experiments in radio-telephony have been made in Denmark," he added, "but I am hopeful we shall soon have a demonstration in England. Herr Poulsen uses the same kind of apparatus as that which he utilizes for sending radio-telegrams—in fact, a very slight alteration, which may be effected by any layman, is all that is needed. As the receiver is 'tuned' in exactly the same way as in the case of telegraph instruments it is possible to prevent 'tapping' except by a highly skilled electrician. All our instruments may be tuned as high as 1/4 of a meter in wave lengths.

"As compared with ordinary cable or line telephony the cost will be much cheaper, but where its greatest value will be is in putting places in touch with one another that have hitherto been practically unconnectable. For instance, Herr Poulsen believes that on the present lines of development even musical notes may be transmitted across the Atlantic to America. One thing so far is certain, that so far as we have been able to test it, radio-telephony is possible over the same distances as radio-telegraphy. What we first need to do is to perfect the arrangements for the latter. We have devoted all our energies up to now toward getting an instrument that will keep a ship in touch with the shore 900 miles from land. Of course, you can already send messages further with a powerful land station, but ships have hitherto been limited, as regards their replying powers, to about 200 miles.

"Herr Poulsen has been using a small 'station,' with just the same power as could easily be available on board ship; in fact, most liners carry stations of greater power. Here is what it has done. First, we tried it from Lyngbye to Lynaes, a distance of forty-five miles, and got splendid results—uniformity of working and clearness of signals. We next tried from Lyngbye to Esbaerg (180 miles) with the same clearness in the signals received. Similar results were obtained when we tried it from Esbjaerg to North Shields (350 miles;) also when the identical transmitter was used to send a message from Copenhagen to North Shields (530 miles, with 130 miles of land intervening.) We are now about to try a much greater distance with this same machine. If the parallel holds good, ships at least 530 miles out at sea can telephone to shore or receive messages from shore, but I cannot say definitely. This branch will be as well explored as the telegraphic side, and you may yet sit at your desk and call up New York, or the New Yorker may sit at his lunch and listen to a London concert."

STOMACH AND HEART CONNECT.

Remarkable Incident of a Man Who Had Four-Cornered Pouch in Place of Stomach.

Cincinnati has just contributed to medical literature perhaps the most wonderful case of physiological aberration in the history of science in America. It is that of Wylie Temaugh, aged 38 years, a singer, who died a few days ago. When Dr. Albert Faller presented the facts before the Academy of Medicine there was a sensation among the physicians.

The phenomenal part of Temaugh's case is this:

He had absolutely no stomach where there should have been one. He had a freakish, four-cornerd pouch in his chest, back of his heart. The esophagus, or food pipe, connected with this pouch, so the poch may have acted as a pseudo stomach. His food pipe, through some unheard-of freak of nature, connected with the heart, or, rather, the sack in which the heart lies.

When Temaugh died his heart was full of blood. He had always enjoyed good health.

LABOR.

CAPTAIN GETS TO REST SOME.

Is Accused of Bad Tactics in Pulling for Unions.

Seattle Steamboat Inspectors Suspend Him.

Denver Boys Go on Strike in Glass Factory.

[BY DIRECT WIRE TO THE TIMES.]

SEATTLE, Feb. 3.—[Exclusive Dispatch.] An alleged attempt of Capt. Edward Glasscock, well known seafaring man, to whip Second Mate Meyers of the Sound steamer Utopia into line by telling him that he would not be in line for advancement by the inspectors of steam vessels unless he joined the Masters' and Pilots' Association, has brought about the suspension of Glasscock's commission for ten days.

Inspectors resented the imputation that they were acting in collusion with the association, and promptly suspended Glasscock on the alleged infraction of Section 4439, governing its operation of steam vessels, in which he was alleged to be guilty of bad conduct.

Glasscock denies the story, but evidence was satisfactory to the inspectors. The suspended master says he will appeal the case to Inspector Bermingham at San Francisco.

BOYS GO ON A STRIKE.

TROUBLE IN GLASS FACTORY.

[BY DIRECT WIRE TO THE TIMES.]

DENVER ((Colo.) Feb. 3.—[Exclusive Dispatch.] Nearly fifty white boys employed at the plant of the Western Glass Manufacturing Company are on a strike, because a number of Japanese and Filipinos employed at the plant receive from 50 to 75 cents more a day.

It is alleged that the older Japanese work harder than the American boys. This morning a squad of policemen went to the plant because the company feared that the strikers might resort to violence.

Last night the strikers built bonfires around the plant, and jeered the Japanese and Filipinos.

AGREEMENT IS REACHED.

PRESS WORK TO COST MORE.

[BY THE ASSOCIATED PRESS—P.M.]

PITTSBURGH, Feb. 3.—Following two private sessions yesterday an agreement was reached between the United Typothetae of America and the "Printing Pressmen's Union of America." The agreement is for five years, the first two being for a nine-hour day and the succeeding three for an eight-hour day. It is said today's agreement will increase the cost of press work 33 per cent.

Over 150 delegates from all parts of the United States were in attendance representing 10,500 proxies. When a vote on the working agreement was taken, it stood 7000 for and 3500 against.

ARIZONA.

STEALS HOUSE AND IS FINED.

WELL-BUILT CABIN SPIRITED AWAY FROM BISBEE.

Wells-Fargo Office at Naco Entered and Gold Taken—Highwayman, Dissatisfied With Haul, Attempts Murder, It Is Charged—Big Lumber Deal Effected.

[SPECIAL CORRESPONDENCE OF THE TIMES.]

BISBEE (Ariz.) Feb. 2.—The Wells-Fargo office at Naco was broken open Tuesday night and an express box containing $300 in gold and checks for $1600 taken. The empty box was found later near Osborne station, on the road to Bisbee.

Angel Lopez, who is not as spiritual in appearance as his name would indicate, has taken a place beside the man who stole a red-hot stove. In Douglas this week he was fined $25 for stealing a house. The structure, a well-built cabin, about fourteen feet square, had been carted to the suburb of Pirtleville, where it was found, occupied by Lopez and his family.

ATTEMPTED MURDER CHARGED.

Dolores Armendez is now in the County Jail at Tombstone, charged with highway robbery. He used a double-barreled shotgun with which to hold up Section Foreman H. W. Miller near Fairbank, it is alleged. Miller had only $5 and the highwayman, it is said, deliberately attempted assassination, pulling at both triggers of his gun. Though the hammers fell, neither barrel was discharged. Miller then jumped in, took the gun from the robber and guided him into Fairbank and to jail.

WILL REORGANIZE.

A meeting of majority holders of stock of the Dehn-Arizona Development Company has been held in Bisbee, and it has been determined to reorganize the corporation as a regular mining company. Each holder of a share in the development company is to receive for it three and one-half shares in the new company and is to be given the privilege of purchasing one and one-third shares more at par, $10 a share. It is expected that the new incorporation will be launched with $1,000,000 in the treasury, a sum considered none too large for the plans of development and equipment that have been agreed upon.

BIG LUMBER DEAL.

The Cananea Consolidated Copper Company, the Mexican name for the Greene Consolidated Copper Company, has just contracted with the Sierra Madre Land and Lumber Company, a third Greene concern, for the purchase of $1,000,000 worth of timber and lumber a year, the contract to run for twenty-five years. It is announced that the contract will mean an annual profit of $400,000 to the lumber company, a startling statement but somewhat softened when it is known that the Greene Copper Company owns 51 per cent of the stock of the lumber corporation. The Sierra Madre Company owns 2,315,000 acres of timbered land in the Sierra Madre Mountains of Chihuahua, Mex., an area about as great as that of the State of Connecticut. It is being tapped by a standard-gauge railroad and from it is expected to be met the southwestern demand for mining timbers and building lumber which the forests of the Coast and of Northern Arizona seem unable to supply, even at exorbitant prices.

Bisbee now is enjoying a new post-office, into which Postmaster Cassidy moved his force of thirteen young lady clerks last Monday. The office, which occupies the ground floor of the new Copper Queen Library building, is believed to be the finest in the Southwest. It has been arranged with consideration for the fact that free delivery will probably not be installed in the town for years to come. So especial room has been given the general delivery and for boxes, of which there are 2000, which is believed to be the greatest number in any office in the United States, excepting, possibly, a few of the very largest cities.

Though free delivery was ordered for Douglas many months ago, the service has not been installed, owing to the inability of the postmaster to secure competent men to take carrier positions at the initial wages offered.

ARIZONA NOTES.

A telephone line is being built by A. J. Lewandowski, superintendent of the Savage mines in the Chiricahua Mountains, to connect the mines, at Paradise, with Douglas. It is stated that the line will be continued northward to San Simon station on the Southern Pacific.

Miss Helen Kimber and Miss Nellie Howard of St. Joseph, Mo., lately passed through Arizona on their way into Sonora, where they have secured from the Mexican government a concession to an immense tract of land, much of it heavily timbered, embracing mineral and agricultural country, as well. The young women are experienced real estate operators, having realized a fortune lately in a land deal along the Rock Island Railroad. They propose to develop the mineral features of their Mexican estate and to colonize a part of it with American farmers.

Mining development and the shipment of ores in Southeastern Arizona have been much retarded, and in places stopped, by the condition of the roads, after the heavy rains of January. In many places it is impossible to freight in the fuel necessary to operate the shafts and pumps.

At Solomonville, last Thursday, Rev. G. W. Bodwell was drowned in an attempt to ford the Gila River. Mr. Bodwell was a minister of the Adventist Church, lately arrived from Colorado, and assigned to work among the Mexicans of Graham county.

A female tramp, Kate Wallace, has been arrested at Lowell and charged with vagrancy. She and Charles Beaumont were found by officers in an empty box car of a train about ready to start for El Paso. The pair pleaded for freedom, asserting that they had just been married, and that, for lack of funds they had been compelled to resort to a "side-door Pullman" on their bridal tour. But the story failed of effect.

FELIX ROBERTS OUT OF LUCK.

[BY THE ASSOCIATED PRESS—P.M.]

EL PASO (Tex.) Feb. 2.—Forced to return the receipts, estimated at over $8000, to pay a fine of $100 and to surrender his post, is the penalty Felix Roberts, manager of the Juarez Plaza del Toros paid today for failure to carry out the programme he had advertised. Neither the bulls, nor the buffalo bull, which was matched against a matador, would fight.

Over 7000 people had gathered to witness the battle between the buffalo and matador.

THE COMPOSITION OF MAN.

He Can Be Made from Hen's Eggs, and from Him Can Be Made Nails, Gas, Candles, Salt, Etc.

German scientists who have investigated the conditions under which the human race lives, grows old and dies, have made several interesting discoveries concerning man and his constituent parts. They announce that the material for a man weighing 150 pounds can be found in the white and yolks of 1200 hens' eggs. Reduced to a fluid the average man would yield ninety-eight cubic meters of illuminating gas and hydrogen enough to fill a balloon capable of lifting 155 pounds. The normal human body has in it the iron needed to make seven large nails, the fat for fourteen pounds of candles, the carbon for sixty-four gross of crayons and phosphorus enough for $20,000 matches. Out of it can be obtained, besides, twenty coffee spoons of salt, fifty lumps of sugar and forty-two liters of water. Man is also declared to consist largely of soap in the form of tiny globules called myelins, which are in reality a very primitive form of pure soap.

Go as You Please Rules.

In a speech the other day Senator Daniel of Virginia referred to the Philippines and pronounced the last syllable of the name as though he meant a certain kind of tree. The prevailing pronunciation of the syllable is "peems," of course, and some one asked Mr. Daniel as to his authority for the new reading. "I think," answered the Virginia Senator, "that the authorities are silent on the subject. It is merely a matter of individual taste. By the way, did you ever hear any one speak of the 'Isle of Peens' in referring to the little island off the coast of Cuba? No? Well, why don't you invoke your rule? This seems to be an age for go-as-you-please spelling. Why not extend the same liberty to the matter of pronunciation? The main thing after all is to make one's self understood."

A Projectile's Gain of Speed.

Recent experiments in Washington with improved instruments for measuring the velocity of projectiles have shown that the speed goes on increasing after the missile has left the mouth of the cannon. Leaving the muzzle with a velocity of about 1474 feet in a second, a projectile has been observed to increase its speed to about 1639 feet per second within the first six feet. It is only after having traveled about twenty-five yards that the projectile's velocity becomes reduced to the speed that it had on leaving the muzzle. This is ascribed to the impulse of the expanding gas being felt for some distance beyond the cannon's mouth.

Convict's Pluck Unrewarded.

The pluck of a New South Wales convict did not meet the reward it deserved.

While a gang of convicts were working outside the walls of Pentridge Gaol says the Australian Tobacco Journal, one of them rushed forward and at considerable risk stopped a runaway horse. He then handed the animal over to a man who proved to be a constable in plain clothes.

The convict, unaware of this, whispered huskily: "I don't want any money, old man, but if you can drop a big chunk of tobacco near your foot I'll be surs to find it." The constable declined to make the suggested award for valor.

Magazines United.

Bob Taylor's Magazine and Trotwood's Monthly have been consolidated. The editors of the Taylor-Trotwood Magazine are Gov. Bob Taylor and John Trotwood Moore, both writers of national reputation, whose personality, popularity and following will assuredly keep their publication in the front rank of the magazines of this country

The Nouner Company
Successors to Out West Co.
413-415 S. Broadway
Tools FOR THE Office
Manufacturing Stationers, Printers, Photo-Engravers, Blank Book Makers, Office Equippers.

New Location
C. J. Walters
...Jeweler...
And the
Walter Optical Company
Formerly 220 South Spring
...Are Now at...
419 S. Spring Street

WASHINGTON.

NO COERCION IN WORSHIP.

Department Says Men Cannot Be Ordered to Church.

Army Regulations Do Not Allow Compulsion.

Soldiers May Attend Service or Not, at Pleasure.

[BY THE ASSOCIATED PRESS—P.M.]

WASHINGTON, Feb. 3.—The text of the opinion by Judge-Advocate-General Davis in connection with a sergeant's refusal to obey orders at Columbus Barracks, to attend church services for which refusal the War Department ordered the sergeant's reduction and transfer to another post, shows the following question submitted to the Secretary of War by the commanding officer of the recruiting depot at Columbus Barracks:

"Is an order directing a soldier of a command by the commanding officer thereof, to attend divine worship in a church, in which he was brought up and who has no conscientious scruples against attending such services so manifestly illegal as to warrant such soldier in deliberately violating the same."

In his opinion Judge-Advocate Davis called attention to the fact that Congress is forbidden, by the first amendment to the Constitution to make any law "respecting an establishment of religion or prohibiting free exercise thereof."

He says officers and enlisted men of the army have never been required to attend religious services.

"I must therefore conclude that," Davis continued, "while a post commander lawfully may issue such orders as he may deem necessary to secure a proper observance of the Sabbath, it is not competent for him to require officers and enlisted men to attend divine services, or to promulgate instructions in respect to the observance of the day which are in excess of or contradictory to the requirements of the fifty-second article of war.

"As an incident of his authority as post commander, however, he may require those who do attend divine services to form at a designated time and place and to march to and from the place where the services are to be held, in a proper military manner. He may also require an officer or non-commissioned officer to supervise such formation to march the command to and from chapel and to maintain order during the progress of the services. Such an order does not require the officer or non-commissioned officer who receives it to take part in the worship, but only to see that the requirements of the article are observed by those who voluntarily attend. The case is similar of an officer or non-commissioned officer who commands the escort or firing party at a military funeral in which the requirements of the drill regulations provide for a participation in the religious service of an interment. It cannot be denied that an order detailing an officer to such duty, is a lawful order notwithstanding the fact that the burial services may be conducted by a clergyman of another denomination.

Organ to Save Woodpile.

A number of years ago a village in the eastern part of the town of Middleboro was very much wrought up over the introduction of a musical instrument in its church service. At the final meeting when the matter was to be settled excitement ran high.

One man whose reputation for honest dealings was not always above suspicion made a fiery speech in opposition. A neighbor whose back yard joined the speaker's could hardly wait for the close of the remarks. Then jumping to his feet without waiting to address the chairman, he said:

"Gosh, sir, if I had known the gentleman was so afraid of an organ I should have had one hung on my woodpile years ago."—[Boston Herald.

The Boy Understood.

Small Boy: Pa, what is the difference between a pessimist and an optimist?

Pa: Well, let me see if I can illustrate. You know I am often discouraged and things don't look to me as if they'd ever go right. Well, at such times I can be said to be a pessimist. But years ago, when I was a young man, everything looked bright and rosy, and I was always hopeful. Then I was an optimist. Now, my son, can you understand the difference between a pessimist and an optimist?

Small Boy: Oh, yes; one is married and the other isn't.—[Harper's Weekly.

Cold at Home.

The promising son who had been elected to the Legislature wrote the following to the folks down on the farm:

"Dear Pop: Tomorrow I take the floor."

And the old man replied:

"Dear Bill: Bring it home. We need kindling wood."

Sale Stockton Pianos
Every one brand new. We bought them at a snap. Hence prices are so low you can't afford to delay one day.
Chickering & Sons (Upright and Grand)
Kreil-French
Lester (Upright and Grand)
Everett (Upright and Grand)
Apollo Player Pianos, Etc.
REGULAR EASY TERMS
J. D. BROWN MUSIC CO.
648 South Broadway.

WHEN YOU USE
B B
Self Raising Buckwheat
You know you will have light and delicious Buckwheat Cakes

LAST SALE OF NECKWEAR.
Every piece of neckwear in the store (except Keiser's) must be sold. Prices are deeply cut to effect a quick clearance. Buy today.
Values up to $3.50, now.....50c
Values up to $1.50, now...3 for 50c
Values up to 75c, now...2 for 25c
MACHLIN SHIRT CO. Inc.
SHIRT MAKERS
124 S. SPRING ST

In fabrics, workmanship, fit and comfort
Cluett SHIRTS
Excel all others. Many styles, white and numberless exclusive designs in fancy fabrics.
Ask for Cluett Shirts. Look for Cluett label.
CLUETT, PEABODY & CO.,
MAKERS OF ARROW COLLARS

Conductor Was Too Gallant.

A broken hook on a woman's skirts caused much trouble for train officials at Millville, N. J., one day recently. As Conductor Stiles of the Cape May accommodation train called out "All aboard!" he noticed a woman hurrying to the train. As she reached the platform her skirt fastenings broke. Stiles held the train while she made the necessary repairs.

At the next station he received a message from Train Dispatcher Coleman at Camden asking for an explanation of the delay. Stiles wired a long message telling of the episode, but no permitting such delays can be found in the railroad rule book, and the conductor is anxiously awaiting further developments.

Do Ostriches Ever Die?

Nothing is positively known as to how long an ostrich will live. Some writers claim that it will live 100 years. Ostriches which are known to have been in captivity for forty years are still breeding and producing feathers.

It is the experience of Arizona farmers that among the birds having good nutritious green feed deaths seldom occur, except as the result of accident. A dog or other small animal will sometimes frighten ostriches and cause them to run into the fence, which may result in a broken leg. When this happens, the bird may as well be killed, as few ever recover from such an injury.—[National Geographic Magazine.

Health and Beauty
Beauty is the result of health; with failing health comes failing beauty. A woman's delicate organism frequently over-taxed by the household duties, and demands of society. The constant drain upon her system weakens her nervous system. The penalty is a tired out, exhausted condition, which destroys her appetite, robs her of rest, and entails much suffering and misery. When these conditions exist the weakened nerves must be strengthened. Dr. Miles' Nervine will do this. It stimulates action of all the organs, induces refreshing sleep, and drives away that look of care.
"I have taken Dr. Miles' Nervine for years, as a tonic before me. Whenever I feel worn-out, or have headache, I take the Nervine and it relieves me. I consider it a splendid nervousness or tonic."
MRS. C. L. [illegible]
Dr. Miles' Nervine is sold by druggist, who will guarantee first bottle will benefit. If it fails will refund your money.
Miles Medical Co., [illegible]

Keep Cool
1022 SOUTH FLOWER
There is release for all heat habit if they but take it. An easy, quick, pleasant way. I shall be glad for you to investigate.

Dorsey Realty Co.
Dumas 307-8
Main 231
S. E. Cor. Pico and [illegible]
131x190. Must be [illegible]
To [illegible] price. See us and [illegible]
THE "2-D's"

DON'T BUY CHEAP
When you are ready to buy ways remember it pays where you secure the assigns and signs
ABRAMSON, [illegible] smith, 138 S. [illegible]

FURNI[illegible]
Our motto [illegible] for the least [illegible] for our special [illegible] days and Sun[illegible]
W. R. PIERCE [illegible] 203-205-207 [illegible]

FINERIES OF WASHINGTON.

Strikingly-Dressed Women of National Capital.

Californians Mingling in the Social Whirl.

Vanity of the Men and of the Wearers of Gowns.

[SPECIAL CORRESPONDENCE OF THE TIMES.]

WASHINGTON (D. C.) Jan. 26.—The final state reception of the winter, which according to custom was given in honor of Senators and members of Congress and their families, the weekly dinner in compliment to President and Mrs. Roosevelt on Tuesday, when Secretary of the Navy and Mrs. Metcalf were the hosts, and Mrs. Roosevelt's last afternoon musical of the season, which was given to several hundred guests on Friday, constituted the chief features of the week's social calendar.

The reception was easily the largest event, and might be described as a meeting of the State, since each of the forty-five commonwealths of the Union, and several Territories, were represented in the company assembled.

There were brave men and beautiful women whose features quickly indicated to the careful observer, the cosmopolitan character of our nation's best, and typical of this admixture of world stock in the average American citizen, was the mass of Anglo-Dutch ancestry, of a northern father and a southern mother, who stood at the head of the receiving line with a smile of greeting and a handshake for each guest.

Beside Mrs. Roosevelt, and next to her, in the absence of Mrs. Fairbanks, stood Mrs. Root, who has just returned from Canada with her husband, the Secretary of State. Mrs. Taft of Ohio came next, standing between Mrs. Hart of Iowa and Mrs. Smith of Maryland. California was represented by Mrs. Metcalf to the official world, and as wife of the Secretary of the Navy, she is entitled to stand third from the President and his wife on all state occasions, that being the order in which Mr. Metcalf would succeed to the Presidency in case a vacancy, should remove the President, Vice-President, and the secretaries of State, War, Treasury and Attorney-General during their term.

Mrs. Elizabeth of Missouri and Mrs. Chauncey of New York, being in mourning, and Miss Wilson, absent in Europe, the last and last lady in the receiving line was Mrs. Oscar Strauss, who recently made her début in the official circle, that she is not generally known and none one was heard to remark: "There goes Mrs. Fairbanks," as escorted by the Vice-President, she passed out in the grand march from the Blue Room to the private apartments in the White House, after the reception, as a matter of fact, Mrs. Fairbanks has been ill for several weeks, and is now recuperating in Atlanta City.

The gowns which the women of fashion wore at the state receptions of the Senate were a most powerful consideration of the coming list, is due primarily to the rapidly increasing number of days between now and the beginning of Lent, when the popular hostess may "not be home" to callers. Discussion of the Brownsville affair by "the world's greatest deliberative body of legislators," the very appearance of Ash Wednesday, and the many kinds of weather that have blessed Washington since the beginning of the year, would seem to have no connection with each other, but together they form the unanswered reason for the unprecedented amount of calling within the past week. Mrs. and Miss Everyone has made an endeavor "to make up for lost time," and the chief residence streets have been filled with gay equippages from 3 until 6 each day, and the dressmaking section suggested a series of afternoon teas. And here, as in calling in Washington is unlike that in no other city in America. Entertaining is conducted successfully by the observance of only by following the law of precedence which to official intents and purposes is as immutable as the law of the Medes and Persians.

With the season social Washington, in season, has been devoted to the judiciary circle, and Capitol Hill. Tuesday here, a day for Congressional and evening day on the calendar of New England housewife. Cabinet day, and in fortune the wives of Cabinet officers at home on that day. Now, neither expected nor desired at the home of Mrs. Taft, there be a personal slight. Refreshments are served at a Cabinet "at home" day is Senatorial day, and plurality of Senators are drawn to the Capital by their wives rich enough to permit them to the gay world after their day is a busy one for them, sure, not every Mrs. Senator gracious, and therefore not in the rank and file, as the wives of Ohio, Mrs. Spooner of Wisconsin, Mrs. Long of Kansas, Mrs. Allison, Mrs. Depew of New York, Mrs. Simon of Oregon, and Mrs. Clark of Wyoming, but the Senator's wife is generously rewarded for the worry of her day at home, by society, an unknown person here.

Of this extra amount of entertaining, in consequent demand for novelty, is the arrival of Mrs. Fairbanks, "the best-dressed woman abroad," according to the London Standard, and the preceding Pollock's new book. What then more natural than a general discussion of the gowns and the appearance of the ladies with and tucker. Perhaps nothing gown seen recently on avenue, was worn by the Baroness Rosen, wife of a Brazilian minister. It is the perfection of simplicity, cut out in white cloth, with velvet trimmings to match a hat of the same brilliant white, which a long white veil. The wearer's beautiful eyes are white, stitched with white shoes, she carried a white cloth.

Mrs. Hall, Baroness Rosen, the ambassador from Russia, appeared in her gown, conspicuously, bore out the rule of the evening. Her dress was of white satin very soft, and made, being trimmed with bands of Russian sable. As the possible draughts, a same fur was worn with this costume over of Jacqueminot roses, yellow and green with marguerites, and tied with heavy yellow brocade ribbon of quaint design.

Mlle. des Cortes, daughter of the Counselor of the French embassy, and one of the most attractive girls in the diplomatic corps, has for afternoon wear, a toilette of white cloth made according to the latest Paris mode. The distinguishing feature of the outfit being the toque and furs of ermine, which are trimmed with grapes, tiny oranges and foliage.

Miss Margaret Le Breton is the proud possessor of the most interesting chain in Washington. It is of heavy gold links, reaches almost to the knee, and as a means of introducing conversation is without parallel among things inanimate. Thickly strung between its links is a curious collection of trinkets of unique design and remarkable workmanship, and each one is a souvenir of a city visited by its owner during her three years' residence in continental countries. A tiny gold purse, with a ring and a 50-cent gold piece, represents Paris; a miniature spectacle case and spectacles bearing the legend, "Leiber macht blind," suggests Hamburg; Raphael's cherubs enameled in colors is from Dresden, while a mite of a Cupid at the telephone was found in Frankfurt. There is also on this remarkable chain a diamond horse from Wiesbaden, a round-trip ticket to Marie Carlo from Nice, a medallion with a Turkish motto, from Constantinople, a tiny bicycle equipped with a lamp studded with diamonds, from Vienna, and a gold hand, caused the Corno, which is intended to ward off the evil eye, from Naples. Noticeable also is a small motor car with lamps of diamonds, which is a memento of a trip through Southern France; a gondola in gold from Venice, and a tiny delicately-carved fan that may be opened or shut at will, from Julian; a gold star from Uncle Sam's Naval Academy, and a bale of cotton from Mobile are recent acquisitions.

Very charming and accomplished girls are the Misses Theodora and Margaret Shonts, daughters of the retiring chief commissioner of the Panama Canal, and so nearly alike do they dress that only their intimates can tell them apart. They are not twins, however, but resemble each other very closely, and when one wears green, the other will appear in a gown made of identical material, and of the same cut, but of yellow or other complementary color. Their hats also show a well-thought-out color scheme, the headgear of one being always the extra shade of her sister's gown. To add to the effectiveness of this mode of dressing, they invariably appear together in society.

Mrs. Garret A. Hobart, Jr., a bride of the past summer, and the granddaughter of Senator Frye of Maine, is wearing a tailor gown of brown cloth, made walking length, and with a slightly exaggerated Eton jacket, closed from throat to belt. This suit is trimmed with heavy brown silk embroidery in which gold threads are introduced. Her close-fitting brown velvet hat has brown and yellow wings worked into its folds.

Although it is hard, women are sometimes obliged by the exigency of the case to leave the subject of clothes for the servant question, which, like the poor, is ever with us. Mrs. Dubois, wife of the Senator from Idaho, a very placid lady, and so successful in the management of her own home that she has time to spare for such public-spirited work as that of the Mothers' Congress, was lately obliged to change cooks. The new incumbent claimed to be able to do anything, but when Mrs. Dubois intimated on the first day that she would have macaroni for dinner, she asked, "What's that?" in anything but a reassuring voice. When brought face to face with the desired article of food, the would-be cook exclaimed, "Oh, yes, mitsus, I knows what dat is, but in de las' place I worked, dey lighted de gas wid dem things."

This is not an isolated case in the experience of lawmakers' families who try to keep house during the short session, and will illustrate to the dear friends at home why the increased salary appropriation was sought to enable them to go to a good hotel and live in peace when compelled to be away from their State homes in the interest of the people.

Mrs. Percy H. Clark, her daughter, Miss Clark, Mr. and Mrs. T. J. McNeeley, J. B. Lippincott, D. W. Sedley, H. Metcalf and Mr. and Mrs. Thomas H. Ehrorn of Los Angeles were among the week's visitors at the nation's capital.

Other Californians in town were the Misses Kathryn and Ella Litter of Pasadena, Mr. and Mrs. Stewart Edward White of Santa Barbara, Mr. and Mrs. Frank A. Gummer of San Francisco, Miss Kummings of San Diego, and R. A. McCabe of Santa Rosa.

GRACE PORTER HOPKINS.

INVITES LATIN STUDENTS.

Columbia Sends an Envoy to South America to Cultivate Good Will of People.

[BY THE ASSOCIATED PRESS—P.M.]

WASHINGTON, Feb. 3.—To acquaint South America with the educational resources of American institutions, Columbia University will dispatch Dr. Shepherd, one of its faculty, to the leading cities of South America early next summer.

The object will be to cultivate personal relations with the leading men of affairs in South America, and to carry to them knowledge of the educational resources and opporunities of the American colleges and universities with a view of bringing about closer relationship between the Latin-American republics and the United States. Dr. Shepherd will also collect material for the course of lectures on South America which he is to deliver in New York in the spring of 1908.

The President, Secretary Root and the Latin-American diplomats are much interested in Dr. Shepherd's trip. It is hoped that it will reciprocally result in the sending of South American men of letters to the United States. The director of the bureau is in correspondence with Latin-American officials and universities to perfect arrangements for Dr. Shepherd's visit.

Times' New Year's Annual.

The Midwinter Number of The Times has had an unprecedented sale; more copies have been mailed away by enterprising Los Angeles citizens than ever before. It is a great missionary to send friends, and a thousand personal letters could not give them as much concise information about the great land of ours. It will aid the whole country if business men will send a copy to their customers and correspondents. Real estate dealers can help themselves in no better way than by supplying clients living at a distance with one of these great papers. Anybody, anywhere, will surely be delighted to receive a copy of these "Land of Sunshine" publications. Mail orders promptly filled.

DIAMOND..... MOUNTIN G

S. Nordlinger & Son
JEWELERS
Established 1869
323 South Spring St.

THE EVENT OF THE YEAR IN CARPETS AND RUGS

$2.25 Bigelow Axminster Carpet, now	$1.75
$1.75 Bigelow Axminster Carpet, now	$1.40
$1.50 Genuine Axminster Carpet, now	$1.35
$1.50 Best Velvet Carpet, now	$1.25
95c Tapestry Brussels Carpet	75c

Sewed, laid and lined free of charge.

True to our rule of always carrying the latest designs in all our lines we will this week close out all our fall patterns of rugs and carpets as well as a number of 1907 patterns we cannot duplicate, at terrific reductions.

$1.95 Royal Wilton Carpet now	$1.65
$1.75 Body Brussels Carpet now	$1.50
$1.25 Best Brussels Carpet now	$1.10
$1.10 fine Brussels Carpet now	95c
$1.00 grade Brussels Carpet now	85c

Sewed, laid and lined free of charge.

$42.50 Royal Wilton 9x12 Rugs	$37.50
$35.00 Bigelow Axminster Rugs	$30.00
$30.00 Wilton 9x12 Rugs	$25.50
$18.00 Pro-Brussels 12x12 Rugs	$13.50
$13.50 Pro-Brussels 9x12 Rugs	$10.50
$11.00 Pro-Brussels 8x10-6 Rugs	$9.00

Remember these are our "Quality" goods---the best to be found anywhere ---no fire---no smoke---no water---no fake sale of any kind, but a genuine sale to make room for our new goods arriving daily.

$27.50 Axminster 9x12 Rugs	$22.50
$22.50 Best Brussels 9x12 Rugs	$17.50
$20.00 Brussels 9x12 Rugs	$15.00
$8.00 Saxony 9x8 Rugs	$6.25
$7.50 Saxony 9x7-6 Rugs	$5.50
$6.75 Saxony 9x6 Rugs	$5.00

Elegant $80.00 Anglo-Persian Rugs go for	$65.00
Swell $75.00 Anglo-Indian Rugs, 9x12	$60.00
$40.00 Oriental Rugs, 9x12	$34.50
$27.50 Body Brussels Rugs	$25.00
$30.00 Axminster Rugs	$25.00

Bring Your Room Measures If You Can
Bring Your Cash of Course
Remember Our Regular Prices Are 10 to 20 Per Cent Lower Than "Trust" Stores

Don't Miss This Sale

$25.00 Axminster Rugs $22.50,
Large Selection of Smyrna Rugs.
Egyptian Rugs—Cottage Rugs, go at one-quarter off regular price.

Remnants of Carpets, Mattings, Linoleums, Oilcloths, at just half regular price.

The House of Quality

LYON-McKINNEY-SMITH CO

752 Broadway at Seventh

Thrusts Right and Left.

A SATIRICAL TRAVELER'S OBSERVATIONS ON MEN, SAYINGS AND DOINGS OF THE DAY WE LIVE IN.

By Harold Bolce.

[SPECIALLY CONTRIBUTED TO THE TIMES.]

LAST week Alexander McClure of Philadelphia related that Andrew Carnegie had said to him that he would give $200,000,000 to any wizard who could add ten years to his allotted span. Mr. McClure is reported to have replied: "Don't do it, Andy; you would lose money on the investment."

The desire to add a few years to a man's life when his whole existence is transitory is a curious passion. When Caesar's blood ran out prematurely at the foot of Pompey's statue the friends of that Consul believed that a great calamity had befallen the Roman state. But viewing the whole situation from the present period, the possibility that Caesar might have lived five or ten years more seems trivial. And had he been able to buy off Brutus, and stay the more relentless enemy with the scythe, and thus secure a lease of life for another decade, the net results would probably not have been conspicuous. It is certain that the expenditure of such a sum as Carnegie offers would have been a waste of money to prolong the life even of the man who bestrode the world like a Colossus.

Length of years in itself has no definite value. The only thing known about Methuselah is that he lived longer than anybody else.

The desire to tack on a few fleeting years to the human span is born of the same ambition that makes men found libraries and colleges and that prompts them during their lifetime to arrange for granite and marble memorials to themselves. It is interesting to note in this regard that the greatest monument in the New World was erected at the national capital to the memory of a man who did not seek fame. George Washington's ambition was to be an unmolested citizen and farmer on the banks of the Potomac.

There is a great contrast between the career of our first President, who made no provision to perpetuate himself in stone or metal, and the industry along that line of Dr. Cogswell, the millionaire Prohibitionist, who built castiron effigies to himself surmounting drinking fountains in every city in the United States that would accept the monstrosity. These temperance shrines, designed to lure men from more attractive drinking places, were a dismal failure, not only as instruments for reform, but likewise as works of art, and even when they were fairly presentable, instead of leading men to contemplate with becoming respect the austere sobriety of the patron, the brazen image provoked the passer-by to wrath that any American should attempt to parade himself before his contemporary public and down to posterity without the consent of the majority.

It is a lesson which our millionaires who hope to perpetuate themselves in this republic should heed. San Francisco, in an unguarded moment, was saddened with one of the Cogswell monuments. The head and front of its offending looked out on Market street, not far from the ferries. Few citizens of the western metropolis could shun the statue. But there was growing up, under the influence of the celebrated Bohemian Club of San Francisco, and the university life at Berkeley, a spirit of artistic rebellion against the "shapeless sculpture" of earlier days. One New Year's Eve a company of artists, writers and younger members of the faculty of the State University went on the warpath, carrying a long rope. They lassoed that Cogswell statue and then, as the Vigilantes did in a former generation, took firm hold of the rope and "walked away."

For several years thereafter that detroned effigy went begging in the yard of a ship chandler, who also dealt in miscellaneous junk. Seemingly no one out of the million or more people of California desired the restoration of that cast-iron millionaire, who had sought without solicitation to "stamp his image on his age."

It is likely that Mr. Carnegie's fame will long outlive his own books or the essays of his critics. But, like Col. McClure of Philadelphia, I do not believe that an additional ten years to the life of the Laird of Skibo would be particularly profitable. But that remark is equally true of every other man. There were benefactors and libraries and learned men in ages that have been forgotten. The deeper the archeologist goes with his spade the more ancient are the marks and manuscripts of the civilization he unearths. How long or how brief were the lives of the money kings, or the familiars of the muses of that day is a matter of no greater indifference than will be, ten thousand years hence, whether the story of the man who cornered a metal then no longer in existence, was a myth created by the fancy of Scotland or America.

There is no guarantee of the perpetuity of fame. A sudden shifting of the world on its axis might wipe out all civilization as effectively as the inhabitants of Martinique were destroyed. A few Esquimaux, thawing out in tropic heat through the transportation of zones, might begin again the slow work of repopulating the earth, and the few dimly formed conceptions of the vanished civilization they had gathered from occasional whalers and fur traders would form the traditions of what posterity would call the prehistoric past. Geology knows that this old planet has been whirling about for hundreds of thousands and even millions of years, but our records go back less than ten thousand. Beyond that is the legend of vanished continents like Atlantis and Lemuria.

Even if in the ordained life of this planet there were to be no further cataclysmic changes, and Mr. Carnegie's fame were to survive, not like that of the dodo and the epyornis, but as a visible memory in architectural stone, there is coming a time, scientists agree, when the earth shall have lived its day. When we become a planetary ghost, like the moon, it will make no difference, so far as this earth is concerned, what anybody did or tried to accomplish. The life of the bee, which works so desperately hard that its fame has become symbolic of the most superb diligence, lives but three months. The achievements of man, even the tenure of the planet itself, are equally inadequate. In evolution, a thousand years is as one day, and Isaiah and Tennyson are contemporaries.

I often think of the foolishness of the fame enjoyed from century to century by the archons of Athens, and of the celebrities who awed the populace by spectacular triumphs in Rome. Out of all the brilliant and successful millions of those dimly traced centuries, only a fortunate few individuals survive.

It is reassuring that what has outlived the birth of pompous greatness is the peculiarly human element in the character of the occasional ancient notable we can still call by name. If Alcibiades had never gotten drunk he might have vanished into the same obscurity that has enshrouded the majority of the Athenian youth who found it fashionable to patronize the academy which Plato maintained.

The thing that I like best about Carnegie is not his autobiographical record of "Who's Who" of the $75,000,000 he has given, but the sentence which he has chosen to be lettered on his ultimate monument of marble. In the early days a fellow-Scotchman became his friend in Pittsburgh. In more recent times this man—McLaughlin, I think is his name—lost his grip on fortune and drifted out to Texas. Carnegie learned of his whereabouts and deputized an acquaintance who was passing through the State to say to his former friend that if there was anything he could do to advance his interests there was a sufficient Carnegie balance at the bank to accomplish the desired result. The Texas Scotchman was too sturdy an individual to accept assistance, but he expressed himself decidedly in regard to the matter.

"What did he say?" asked Carnegie, when the business acquaintance returned to New York.

"He said, 'That's damned white of Andy,'" was the reply.

"That's fine," said Carnegie, "I'll have that carved against the marble statue of myself which is to be erected over my grave."

The eagerness of one of the talesmen to serve on the Thaw jury led him to say in response to a question that he "had expressed an opinion, but had not yet formed one." The unconscious humor of citizens caught in the meshes of cross-examination must be a perpetual delight to the judges and attorneys who hear it. In the trial of the editor of Town Topics one of the prospective jurors was asked if he was in the habit of reading that publication.

"I read it once," said he.

"Where?"

"In a barber shop," he replied.

The next talesman was asked if he had read Collier's Weekly. His reply was similar to the other's.

"I read it in a barber shop once," he said.

The third talesman took the stand.

"Have you read Town Topics?"

"No."

"Or Collier's Weekly?"

"I have never read either of these papers," he exclaimed. "I shave myself."

There are all sorts of ideas as to what constitutes good reading. There is no such thing today as a thoroughly read man. There was a time when if a man could repeat the important parts of Homer he was regarded as a gentleman of culture. Plutarch says that when the Athenian army was defeated by the Sicilians the conquerors spared every soldier who could quote from Euripides.

At present there are about 6000 books published annually in the United States. If a man could devote 300 days a year to reading, and read twenty books a day, he could keep up the stream of literature that pours from the houses of the publishers. But assigning ten hours a day to solid reading it would be necessary to complete a book every half hour. And yet there are a great many people who judge the culture of chance acquaintances on the score of whether they have or have not read a certain new work of fiction.

A visitor at the home of Joaquin Miller expressed surprise at the absence of a library.

"Books?" exclaimed the poet. "I do not read books. I write them."

Every year contributes so amazingly to the library shelves of the world that the bewilderment of the student as to what to select constantly becomes greater. Each new triumphant author adds a shelf full to the bewildering array. Kipling has already written about thirty, and his inkwell is not yet dry. President Roosevelt has turned out twenty, and many people feel under obligation to read them.

What the boy of the future will need will be the development of some psychical sense which will enable him to grasp the main significance of the book without laboriously reading it. In addition to the number of books which the prolific authorship of the day disgorges we have our daily papers, every one of which turns out as many words (and sometimes as much fiction) as the ordinary novel.

I heard of a man in South Africa who was not very bright, but who had a consuming ambition to write a book. He finally did so, paying for its publication himself, and then he proceeded to send it to his friends.

Encountering one of these victims he buttonholed him and said:

"Did you read my book?"

"Yes," said the man accosted, "I did; and that night I had a horrible dream."

"What did you dream about?" asked the author.

"Dreamt I was reading it again," was the reply.

Culture in Turkestan.

Dr. von Lecoq of the Berlin Ethnological Museum, who some time ago discovered Buddhist antiquities in Northeast Turkestan, has arrived in Berlin. His most precious discovery, he says, consists of fifteen chests filled with manuscripts in no fewer than ten languages. These, with other articles, dug out of sand, are relics of a highly cultivated and artistic people, who once inhabited those regions.

GOOD NEWS
for the coffee-wreck
POSTUM
"There's a Reason"
Get the little book, "The Road to Wellville," in pkgs.

HURRY FUNERALS.

Requests from Relatives for Quick Work That Sometimes Surprise Undertakers.

"Life and death both are strenuous in New York," said an undertaker. "We get orders sometimes that shock us.

"Not long ago we had a call from a family who asked us to make a hurry up job for the reason that they had arranged to sail for Europe two days later and they didn't want to postpone the voyage.

"What would you think of a woman who asked to have her husband buried as quickly as possible on the ground that a few days before his death they had agreed to a separation and that she would like to put away the deceased before the newspapers heard of their marital troubles? That is exactly what happened.

"Then there was this case: An elderly aunt, who had been an invalid more than a year, passed away. We were asked to arrange for the funeral on the day of her death, and when we demurred unless there was some important reason we were informed by a nephew that they were anxious to know what was in her will, as the matrimonial chances of a niece depended upon what she was to get.

"Only yesterday a man came into our office and said that his mother-in-law had just died and that he would like to send her body South as soon as possible because his wife wanted to attend some sort of function three days later.

"In the good old days in some parts of the country it used to be the custom for friends of the family in which a death occurred to sit up with the corpse. In a case given to us a few months ago we were asked to send a couple of genteel-appearing employés to the house to keep the vigil. We did it, but I confess to you it seemed to me rather heartless."

Ex. 315—PHONES—Ex. 315
DIAMOND COAL CO
238 WEST THIRD STREET

OPEN
Swelldom
521 South Broadway

"OUR SHOP"
Bell's Exclusive Tailoring
Makers of Men's Fine Clothes. $25 to $50
Loft 2 343 South Broadway

Exclusive, High-Grade Millinery and Millinery Novelties
Marvel Millinery
241-243 S. Broadway

CEMENT
We Test
All Kinds
WADE & WADE
ASSAYERS—318 E. 1st. St.

Legal.

NOTICE IS HEREBY GIVEN THAT sealed bids will be received at 311 California Hall, University of California, Berkeley, on or before 4 p.m., February 12, 1907, for buildings to be erected for a pathological laboratory at Whittier, California, as per plans and specifications on file at said office in California Hall and with Mr. J. H. Ramsey, at Whittier. No bids will be considered unless accompanied by a certified check or bond in favor of the undersigned, equal to 10 per cent. of the bid, with sufficient sureties, conditioned that if the bid be accepted the bidder will enter into a contract faithfully to perform the obligations in accordance with said bid and with said plans and specifications. The right to reject any and all bids is hereby reserved. THE REGENTS OF THE UNIVERSITY OF CALIFORNIA.

ANNUAL MEETING OF STOCKHOLDERS.

The annual meeting of the stockholders of the Murphy Oil Company will be held at Company's office, 701 H. W. Hellman Bldg., 354 South Spring Street, in the city of Los Angeles, County of Los Angeles, State of California, on Tuesday the 12th day of February, 1907, at 2 o'clock p.m., for the purpose of electing a board of directors to serve for the ensuing year and also to transact such other business as may be presented for their consideration.

J. T. F. Bauyertz, Secretary, Los Angeles, Cal.

February 2nd, 1907.

Notice to Lewis W. Neiman.

Lewis W. Nieman, an heir of Louisa Nieman, late of the Borough of North York, York County, Pa., deceased, is hereby notified to appear before the Orphans' Court of York County, Pa., at 10 o'clock A. M. on the 4th day of March, 1907, and then and there show cause why certain two properties of the said Louisa Nieman should not be sold and the money distributed to the heirs.

Office of Const'g. Quartermaster, San Diego Barracks, San Diego, Cal., Feb. 4, 1907. Sealed proposals will be received here until 10 o'clock a. m., March 4, 1907, and then be opened, for moving 2 sets of officers' quarters at Fort Rosecrans, Cal., replacing stone foundations, brick and cement work, restoring plumbing, heating, wiring, etc., laying new pipe line for water and sewer systems. Information furnished on application to

SPORTING PAGE.

LOCAL PUGS TRAIN HARD.

Flynn and Sullivan Getting Into Shape.

Frankie Neil Seems Afraid of Jimmy Walsh.

Jack O'Brien May Secure Go With Gunner Moir.

Flynn and Sullivan are hammering away hard for their battle here before the Pacific Athletic Club on Tuesday of next week, and from what the sports know of both men, they will go into the ring prepared to do their best, for there is considerable bitterness left over from their recent fight. Sullivan thought he was robbed, and Flynn had an idea he should have won further away than he did, and there will certainly be something doing when they come together. Sullivan is at Arcadia and Flynn at the East Side Club.

Manager McCarey has not arranged the preliminaries as yet, but there will be two, and it is more than likely that two jockeys will furnish one of these. Johnnie Bullman's brother, G. Bullman, thinks he is a pug of some ability, and some other jockey thinks he is not so much, so they propose to settle the dispute as to their respective merits in a six-round bout.

NEIL FEARS WALSH.

There seems to be no chance to drag Frankie Neil into the ring with Jimmy Walsh at anything like the bantamweight, and the fight followers here are beginning to think that Neil is scared to death. He claims the bantam championship, and yet will not fight Walsh at 118 pounds. In the first place Neil wants a purse of $10,000 hung up for him, and says nothing about anything under 118 pounds. This is rather a queer stand for a boy to take who was badly beaten by Bowker, Attell, Baker and Eddie Hanlon, and one is led to believe that young Frankie is getting to be as queer as his poor old father, Jim Neil, who can yell "robber" louder than any man that ever lived.

MOIR MAY MEET O'BRIEN.

Local sports will be interested in knowing that Jimmy Lowes of London has deposited $2000 in his city to bind a match between Gunner Moir and Jack O'Brien, to be held in the United States "in February or March." As soon as the gunner signs the articles and leaves England, he will be given $250 for expenses, and if the fight comes off and he either wins, loses or draws, he will get the $2000. This is probably the match that O'Brien has been trying to get before his meeting with Burns here in May, but just what club would give a purse sufficiently large for Gunner Moir and O'Brien, so that Moir would get $2000 if he lost, is hard to guess. Some club might make the offer, but doubtless Manager McCarey would like to know something more about the match.

SAT NELSON HONORED.

Battling Nelson is doubtless having a great time on his tour through England. About three weeks ago he was the guest of the Danish Consul at a swell dinner at Newcastle-on-Tyne, and was introduced to the Lord Mayor of the city as "Mayor Nelson" of Hegewisch, Ill. It seems that the little pug was at the feed "in his official capacity." Hegewisch is said to be pretty near as big as Calabasas, and it might be added here that the English sporting paper that publishes an account of the dinner to Nelson, is the same one that recently spoke of Los Angeles as "that quiet little watering place on the east coast of South California."

BILLIARD GAMES.

Seymour and Kennedy Will Contest This Evening in Fourth Game of Berry's Tourney.

The billiard enthusiasts who have been watching the balk-line games at Berry's rooms on South Spring street between Kennedy, Seymour and Maguire, will have another one this evening when Seymour and Kennedy come together for the fourth game of the six to be played. Seymour was beaten the past week by both Kennedy and Maguire and tonight will try to get revenge on Kennedy. Tomorrow night he will play Maguire and on Wednesday Kennedy and Maguire will come together for the final game, unless Kennedy should lose tonight and Wednesday.

TURNER'S MONTHLY SHOOT.

Close of Hunting Season Keeps All but Six Men Away—Singer Does Great Work.

Owing to the fact that the majority of the marksmen are in the field taking advantage of the tail end of the shooting season, there were but six men at Schustzen Park yesterday afternoon to take part in the regular monthly medal shoot of Turn Verein Germania. This is by far the smallest number that was ever on the grounds for a medal event. "Joe Singer, the old war horse, was in fine form and made the fine score of 321. Dr. M. E. Taber was his nearest competitor with 293, but Joe's great work evidently scared the wits out of the other marksmen, for he was first and the others nowhere. The scores were as follows: Joe Singer, 321; Dr. M. E. Taber, 293; Ch. Krempel, 183; O. Pachmayer, 180; A. Mass, 178; F. Huebsch, 155.

CHESS GAME DRAWN.

Champion Lasker Stands Off Frank Marshall for a Tie in Fourth Game of Series.

[BY THE ASSOCIATED PRESS—P.M.]

NEW YORK, Feb. 3.—The fourth game of the series for the world's chess championship, begun several days ago between Dr. Lasker and Frank J. Marshall, resulted in a draw yesterday, after forty-six moves. The score thus far is: Lasker, 3; Marshall, 0; drawn, 1.

Gotch Wins from Pons.

CHICAGO, Feb. 3.—Frank Gotch, the heavyweight wrestling champion of America, won in straight falls last night from Carl Pons, the first at 21:22, with a half-Nelson and crouch hold, and the second in 10:29 with the hammerlock.

Hall to Go East.

Local ball fans will be interested to know that big Warren Hall, who pitched for the Los Angeles Club for the past two or three years, has a fine offer to play with the Louisville club this year. His terms were accepted by Tebeau and Hall is now awaiting a contract that has been sent him. He is supposed to report March 1. At one time he was the best and most reliable pitcher in the local club, but got to hitting 'em up too high and lost his curve. It is said now that he has turned over six or seven new leaves

The largest white sheep ever killed in Alaska. Shot by Harry E. Lee.

ATHLETES DO GREAT STUNTS.

ALMOST EIGHT HUNDRED MEN IN BIG NEW YORK CONTESTS.

Flannagan Beats Sheridan in the Twenty-eight-Pound Weight Event. Seitz Is Defeated in Sprint Race. Pennsy Wins Two-Mile Relay from Cornell and Columbia.

[BY THE ASSOCIATED PRESS—P.M.]

NEW YORK, Feb. 2.—Leading athletic organizations of the city and many of the colleges were represented in the annual winter carnival of the Irish American Athletic Association at Madison Square Garden last night, and the several thousand lovers of amateur sport who looked on were furnished with plenty of excitement. There were nearly 800 entries, distributed comparatively evenly among the fifteen events, which formed the card.

In the first trial heat of the seventy-five-yard handicap, C. J. Seitz, New York Athletic Club, the National Amateur Athletic Union champion, was scratch man. He failed to make up the four yards allowed Saide of the Pastime Athletic Club.

Summary:

Putting the 25-pound weight: Won by J. J. Flannagan, Irish American A.A.; M. J. Sheridan, Irish American A.A., second; distance 34 ft. 9 in.

300-yard handicap: Won by C. J. Clarke, Pastime A.C. (13 yards;) O. D. Brown, Pratt Institute (15 yards,) second; time 0:32 2-5.

Throwing 56-pound weight from stand, without follow: By J. H. Hines, Star A.C. (7 feet;) Charles Stilson, Pastime A.C. (6 feet,) second; distance 33 ft. 2 in.

Mile and a half run: Won by J. J. Farrell, New York Athletic Club, (120 yards;) G. Gansen, St. Bartholomew A.C. (170 yards,) second; time 6:58 2-5.

75 yards, hurdle: Won by C. B. Tolle, New York A.C., (11 feet;) F. J. Keaz, Xavier (9 feet,) second; time :09 4-5.

Two-mile relay race for college athletes: Won by Pennsylvania, Columbia second, Cornell third; time 8:16 3-5.

Five-mile run: Won by George V. Bonhag, Irish A.A.C.; H. M. Basson, Young Men's League, second; time 25:26.

Pole vault: Won by W. S. Foster, Cornell; John Bredemus, unattached (6 inches,) second; height 11 ft. 8 in.

THREE-CUSHION PLAY.

Dr. Oro, Ex-Champion Pool Player, Beats Cline in Brilliant Game of Three Cusions.

[BY THE ASSOCIATED PRESS—P.M.]

ST. LOUIS, Feb. 3.—Alfredo De Oro, former pool champion of the world, defeated Harry Cline of Philadelphia last night in a special match of three-cushion billiards, after a sensational game, by a score of 40 to 39. De Oro averaged 1.48 and Cline 1.16. There were nine runs of four made during the contest.

ACTORS PLAY BASEBALL.

Funny Little Sunday Game at Chutes Park—Many Minor Contests on Various Diamonds.

Notwithstanding the fact that there was very little known of the encounter, several hundred people went to the Chutes grounds yesterday afternoon to see the members of the Umpire show play ball with the real players who are located here for the winter, and to the surprise of many, the actors played some pretty good baseball. They would have done better but the professionals had Rube Vickers pitching for them and also Oscar Jones and Del Mason. This is a hard combination to beat and naturally the actors didn't beat it. Fred Mace, the umpire of the "Umpire," was the umpire, and his decisions were so fearful at times that Jake Beckley tried to hit him on the head with the ball. The game lasted but five innings, for the players couldn't stand the pressure any longer and as a matter of fact the fans couldn't either.

The minor games played yesterday were as follows: At Dolgeville the Felt Workers beat the Newsies 2 to 1; at Thirty-eighth street and Santa Fé avenue the Seal Gardens beat the Thistles 7 to 6, and the Home Telephone nine walloped the Meicer club 8 to 4; at North Pasadena the team of that settlement beat the Wall Street Specials 8 to 2; the W. H. & A. team beat the Hayward Colts 4 to 2 in ten innings, on the County Hospital grounds; over at Pasadena the Meyers team defeated the Florence team 3 to 2 in eleven rounds; on the Utah diamond in Boyle Heights the Belvidere Stars beat the Mexican, Jr., team 21 to 6; at Santa Monica the Beach Combers beat the Los Angeles-Pacific nine 2 to 1, and on Boyle Heights the Cuffs defeated the Cudahy team 6 to 5.

Gray Hair Quickly Restored.

to its natural color by using Alfredum's Egyp-

GOOD HORSES AT BENNINGS.

[BY DIRECT WIRE TO THE TIMES.]

WASHINGTON, Feb. 2.—[Exclusive Dispatch.] Three hundred horses now at Bennings were nearly all at work today, and quarters in 34 seconds and half miles in 51, attested their forward condition. John Madden from Kentucky, and William Garth from Virginia, got in this morning, and made stable arrangements for some to ninety horses between them.

Garth's whole string, fifty-five head, including Mund and Horace E., is booked to arrive here next week.

John Madden created a decided sensation by his announcement that Salvidere, the great three-year-old, would be shipped here from Little Rock very shortly, along with Dandelion, Tangle, Golfball and some royally-bred two-year-olds that he has at the Arkansas training grounds. In thus paying this high compliment to the Washington Jockey Club and to sport lovers of the capital city, Madden has been influenced by the superiative qualities of the Bennings track as a winter and spring training ground, its soft, sandy loam being particularly favorable to horses' feet and legs. The climatic advantages of this sheltered Chesapeake-Potomac region appeals to horsemen more and more every winter.

Salvidere and his companions will join the rest of the Madden stable here and receive their spring preparations over the Bennings track. Their presence will add greatly to the interest felt in the spring meeting here that opens March 25, and will bring many more people to the meeting and prove a notable drawing card for the jockey club.

The Madden string now here includes The Quail, Saylor, Sally K., Faust, Old Colony and ten two-year-olds of high class and fine breeding.

MITCHELL BEATS WHELAN.

Exciting Handball Games at Los Angeles Athletic Club Draws Out a Crowd.

Despite the delightful weather yesterday and numerous outdoor attractions over 100 members of the Los Angeles Athletic Club went to the club to see Whelan and Stan Mitchell play the final game of handball in the tourney that has been going on for about a month.

To the surprise of many of the spectators, Mitchell won two out of three games and in doing so showed that he is a real handball player. It was about the best handball contest ever seen in this city, and the enthusiasts were certainly well repaid. A lot of them had auto horns and other noise-making devices and they sure did make the noise, but each player received his full share of applause and each seemed to have an equal number of rooters behind him.

Mitchell lost the first game by a score of 16 to 21, and won the second game by the very close score of 21 to 19. Coming right back just as strong, he captured the third and deciding game by the rather lop-sided score of 21 to 7.

This merely makes him the winner of the tournament, and if he wants to play Whelan for the silver cup, he will have to challenge Whelan. It is understood he will issue a formal challenge this week.

Some Dope on Lowes.

Concerning this Jimmy Lowes, who put up a forfeit in London for Jack O'Brien to fight Gunner Moir, it might be said that Lowes is an old prize fighter and has been and is a sporting promoter at Newcastle. He is the first man Dick Burge ever fought, and Dick, by the way, has been out of the fight game for twelve or fifteen years. About ten years ago he was mixed up in a bank-swindling job and was sent to Portland prison for ten years, while he was still what might be called the lightweight champion of England. He will be out of the pen in about two years and will then make a boxing tour of England with Lowes.

Daniels's New Record.

NEW YORK, Feb. 2.—C. M. Daniels, the swimmer, in an open 500-yard race at the New York Athletic Club last night covered the distance in 6:35 4-5, which lowers the former record of 6:44 made by H. J. Handy at Chicago.

German Balloon Railway.

The Germans are still inventing. The latest idea is a balloon railway. This is to be erected at Hochstauffen, near Bad Reischenhall, where many patients go every year to the salt springs, for which the place is noted.

Many of these visitors look longingly at the mountain peaks around, but are unable to ascend thither. Principally for them the new railway is to be constructed. No ordinary scheme of locomotion would be capable of dragging cars up the steep mountain side, so they will be clamped to the rails to prevent them from being lifted bodily, and then hitched on to a gas balloon of sixty-seven feet diameter for the upward journey.

It is calculated that such a balloon will be capable of lifting about 10,000

ATHLETES DISCOURAGED.

Harvard Has Poor Prospects This Season.

Only Hopes for Success in Rowing Races.

Much Delay in Baseball and Track Training.

[BY DIRECT WIRE TO THE TIMES.]

CAMBRIDGE (Mass.) Feb. 2.—[Exclusive Dispatch.] Harvard is gloomy over her prospects for athletics this season and looks to her crew as the only hope. Four races have been arranged thus far for the 'varsity eight this season, two away from home and all intercollegiate events. Harvard has lost the basketball championship to Yale and also the pennant held for five years representing the hockey championship, which also went to Yale. Then there is the failure to choose a baseball coach and the delay in baseball and track training, with poor prospects ahead.

Practically the only sport in which the outlook is bright is rowing, and there is so little difference between the Harvard and Cornell boat crews this year that the race between them may turn entirely on luck or the style of shell to be used.

HARRIMAN HAS TO GO COLD.

RED TAPE GIVES HIM A CHILLY TIME IN KANSAS CITY.

He Was Uncomfortable at the Hotel and Went to His Private Car Which Was Cold and It Took a Lot of Work to Get a Locomotive Attached for Heating Purposes.

[Kansas City Journal:] Several times a millionaire, yet unable to have his private car heated at his wish; controlling genius of twenty-nine thousand miles of railroad and approximately two thousand railroad engines, yet unable to secure, without railroad red tape, a single engine to pump steam heat for him, were the situations which recently aroused the ire of Edward H. Harriman, wizard of the railroad world.

To those who have suffered vexatious delay and discomfort throught he rigidness of railroad government, there can come a ray of satisfaction, for one of the greatest railroad magnates of the times fretted because his private car was not heated and he was unable to order an engine placed at his disposal without pursuing the length of red tape surrounding the movements of railway engines.

Mr. Harriman spent a part of the day at the Baltimore Hotel in apartments which had been engaged for him in advance by the Commercial Club. The financier was not comfortable, however, and desired to return to his private car, where he could feel the throbbings from the heart of one of the country's greatest railroad centers. So during the afternoon he left the hotel and went to his car, placed with a number of others on a track at the union station. A chilly reception awaited him. The engine had been taken form the car, and there was no heat passing through the radiators, and none could be secured without an engine.

As president of the Union Pacific, which has many engines in the yards and roundhouses, it would have seemed an easy matter for him to order an engine to take its place by the car and furnish the much desired heat.

But not so. Being on a union depot track, he must first dispatch an emissary to President Sanford of the Union Depot Company, for permission to bring an engine into the yards and on the track. President Sanford was willing to accommodate Mr. Harriman, certainly. Of course, the tracks leading from the yards into the depot would ordinarily be open to move anything desired by Mr. Harriman, but just then every track was in use by trains delayed in the storm of yesterday, and it took some figuring to learn just how an engine could make its way into the yards and reach the desired spot in front of Mr. Harriman's car. This problem was solved by a peremptory order issued by President Sanford to the union depot yardmasters: "Trackage must be given to an engine for Mr. Harriman's car regardless of all traffic. Bring it through without discommoding regular trains if possible, but get it through if every train has to be jerked out of the yards."

The yardmaster drew a long breath. If the trains did not already occupy the tracks he could keep them from coming in, but once there he knew he would be powerless to make them back out. They just wouldn't. Finally he saw a light. In twenty minutes the Frisco would relieve a track and open the way. But that twenty minutes, to the railroad magnate shivering in his car, seemed an eternity.

But the twenty minutes required to make way for the engine was a small matter compared with the time it took to get an engine. As Mr. Harriman was president of the Union Pacific, it would only be fitting to have that road furnish the necessary engine.

Word was sent to the Union Pacific offices. The superintendent was out and the chief clerk couldn't order the engine. Then came a busy time telephoning for the superintendent. Finally he was discovered and the order for the engine transmitted to the roundhouse. "Not an engine under steam that can be spared. We will fire one, however, and have it ready in two hours," the answer.

Two hours, and the president of the road freezing in his private car, surrounded by all the luxuries of wealth excepting heat! It would never do. But what was to be done?

It was suddenly discovered that the Burlington had a mail car which blocked the track leading to the Harriman car, and this was ordered removed. It took some time to get a Burlington switch engine from its yards to move the car, and this is where W. T. Dunn, chief clerk to President Sanford, saved Mr. Harriman from two hours or more of decided discomfort. The Burlington was requested to move the switch engine along the line of march prepared for the belated Union Pacific engine and pump steam for Mr. Harriman's convenience until the arrival of the Union Pacific engine. This was done with a medium amount of red tape, and as the steam coursed through the pipes of Mr. Harriman's car his brow cleared, he lit a new cigar and started to prepare for the Commercial Club banquet. By the time his Union Pacific engine was in place Mr. Harriman was ready to leave the car, but ordered the engine kept in place so long as he remained in the city.

For a while the president of the Union Pacific suffered from the discomforts and inconveniences brought about by the cramped and crowded Union Station. The people of Kansas City have it all the time.

Grill-room at Yale.

A grillroom where any one belonging to Yale, from President Hadley down to the last-arrived freshman, can get a midnight lunch has just been opened on the campus. It is said to be the first billiard room, pool parlor and café ever started on a college campus.

It is located in the basement of Dwight Hall, the only strictly religious building on the campus and the home of the Yale branch of the Young Men's Christian Association. "It's only a step now from prayers to highballs," one of the students said, only highballs are missing in the new café. A bar is being put in, but the plan is to serve only soft drinks.

Several months ago a number of Yale alumni conceived the idea of starting an eating joint on the campus which would catch the after-theater trade and where students could have a game of pool or cards until midnight. The basement of Dwight Hall was selected and commodious quarters for a billiard room and restaurant have been evolved at a cost of about $20,000.

At the foot of the stairs is the billiard room, extending the entire width of the building and giving as much floor space as the large reading-room on the first floor. A pool and billiard table has been put up and several more have been promised. On the campus side of this room it is planned to erect a bar, with a bartender night and day.

On the opposite side of the room is a cashier's desk, with a public telephone, a telegraph subetation, etc. Leading into the adjoining dining-room is a newsstand, with all the leading periodicals and papers.

The main dining-room takes up the north end of the building. Small individual tables fill most of the floor space. In one corner is a large round table capable of seating twenty men or more. Across one corner is a counter, where quick lunches will be served day and night.

The aim of the backers of this venture is to make the grillroom the social center of the campus. Although only just opened, the place has jumped into popularity among the late sleepers who have to make quick connections for chapel.—[New York Sun.

Roosevelt Titled Relatives.

Old Lord North, whose serious illness is reported in the recently-arrived English newspapers, may be described as a connection of the Roosevelt family, Mrs. Theodore Roosevelt being, like him, descended from Richard Saltonstall, of Shipping Walden, Eng. The relationship may be said to have been cemented by friendship, and the President and his wife, when in England, have been the guests of Lord North at Wroxton Abbey, his country place, while Lord North's sons were accustomed to stay with the President when he was ranching out in Dakota long before there was any question of his ever becoming Chief Magistrate of the United States.—[New York Tribune.

Vice-President Fairbanks Walks.

Vice-President Fairbanks nearly always walks from his residence to the capitol and back, and often, after dusk, goes for long strolls through the northwestern section of Washington. These tramps usually consume an hour or more, and Mr. Fairbanks rarely has a companion, preferring to be alone. One evening a friend met him and asked if he felt perfectly safe in being out at such an hour alone. The Vice-President somewhat indignantly resented the apparent implication that it was unsafe for him to do things that are done by ordinary citizens.

Always Remember the Full Name **Laxative Bromo Quinine** E. W. Grove on every box. 25c
Cures a Cold in One Day. Grip in 2 Days

Free :: Free

ALL APPLICANTS IN PERSON AT THE LOS ANGELES MEDICAL INST., ROOMS 400-402 REMICK BLDG., FOURTH FLOOR, ENTRANCE NO. 517 SOUTH BROADWAY, DURING THIS WEEK, WILL RECEIVE EXPERT TREATMENT FREE OF CHARGE UNTIL CURED. OUR OFFICES ARE ON THE FOURTH FLOOR. TAKE THE ELEVATOR. BRING THIS AD.

We Cure Catarrh, Deafness, Ear Noises, Asthma, Throat, Lung and Blood Diseases

This offer of free treatment to all who apply this week is made for a purpose—TO PROVE TO THE AFFLICTED that we do what others advertise to do, viz: cure catarrh in all its forms. Bring this ad. with you and call today. We have proven the superiority of our treatment in hundreds of cases and can cure you. Call today.

A WELL-KNOWN MOTORMAN

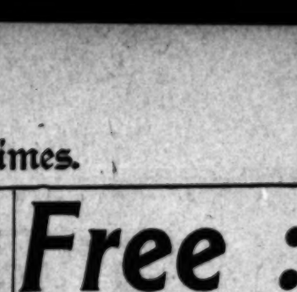

F. J. CUMMINGS, 809 East Fifth St.

Mr. Cummings says: "I can not speak too highly of your treatment. It cured me."

SPECIAL NOTICE

In order to accommodate business people, our offices are open during the noon hour and evenings. Bring this ad.

Office hours: 9 a. m. to 5 p. m. Evenings, 6 to 8. Sundays, 9 to 12 m.

What Our Patients Say

J. M. BRITAIN, Huntingson Beach, Box 55, R. D.

My case is a typical example of the thorough, scientific work done at the Los Angeles Medical Inst., said Mr. J. M. Britain of Huntington Beach, to the writer a few days ago. I had been a sufferer from catarrh, undoubtdly affecting my whole system, but particularly so my ears. The hearing was gradually failing, while the head noises were a source of constant annoyance. I had but little hope of any permanent benefit when I went to these specialists, but I have been agreeably surprised, as I have improved from the very first, and now have little or no trouble. While my friends all tell me I look better than I have for years. I certainly advise any sufferer from catarrh in any form to consult with these specialists.
(Signed) J. M. BRITAIN.

The Los Angeles Medical Institute
402 REMICK BUILDING, FOURTH FLOOR
517 S. Broadway, Los Angeles, Cal.

L. A. Store Co. Bonds, 6% 5 per cent., at 104. | Can buy our 6 per cent. Gold Bonds on installments of $10 per month per bond. | 1 Home Telephone Bonds—we will pay 90.

6% paid on installments. Withdraw your money on demand. Apply or write MUNICIPAL BOND CO., 514 Chamber of Commerce. Phone Home 2753.

BUY MUNICIPAL BONDS

HOME SAVINGS BANK

DIRECTORS.
R. J. Waters, President.
Dr. H. J. Bullard, Vice-Pres.
J. M. Hale, Vice-President.
O. J. Widgal, Cashier.
A. M. Young, Assistant Cashier.
H. J. Whitley.
Herbert J. Goudge.
Reese Llewellyn.
Wm. E. Oliver.
Isaac Springer.
William Meek.
Joseph Mesmer.

132 N. Spring St., Cor. Court.

Automobiles

WHITE GARAGE
Hartford — Pope — Tribune
White Steam Car
712 South Broadway
H. D. RYUS, Mgr. Phone

Cadillac
Lee Motor Car Co.
1218-20 So. Main

Dolson and Morse Motor Cars
J. F. McNAUGHT
So. California Agent
711 So. Spring St.

PREMIER
24 H. P.—$2250.00
3 Passenger Touring Car
W. COSBY 1062 So. Main

POPE-TOLEDO
PACKARD
THOMAS
STEVENS-DURYEA
BUICK
Western Motor Car Company
415 South Hill Street.

Franklin
Motor Cars
Sprinkler Attachment
K. C. HAMLIN
Agents for Southern California
Home 26407; South 509

PIERCE-RACINE
4-Cylinder, 40 H. P. Touring
$2750 Equipped
1048 So. Main Street

The Mason
Motor Co.
Strongest 2-Cylinder Car in Motor
Lord Motor Car Co., State Agts.
Main Street, Los Angeles.

WAYNE
Touring Cars and Runabouts
16 to 60 horse-power, $950 to
E. Jr. BENNETT AUTO COMPANY
General Agents 1208-05

No sand too deep.
No hill too steep.
JACKSON
4 h.p. 1 lamps $150
Shaft drive ...$165
4 cylinder ...$300
Immediate delivery. Let us
A. W. GUMP AUTOMOBILE
1135-1139 S. Main St.

1907 RAMBLER
In Stock
W. K. Owen
823 South Main
Los Angeles

The Maxwell
"Perfectly simple and simply perfect"
MAXWELL, BRISCOE, WHITE
Western Distributing Agents
Phone Broadway 6
1311-1313 South Main

Reo Motor Car
LEON T. SHETTLER
933 So. Grand Ave.
Sunset Ex. 933.

Close Margin Price
Our Everlasting Gas
TWO STORES
451 S. Broadway

OLDSMOBILE
Palace Touring Car, Gentlemen's Roadster, Two-Cycle Car, Runabout in stock.
H. O. HARRISON
1207-1209 S. Main

Tourist
Our Factory Output
Open for Inspection
Cor. Main & 12th
AUTO VEHICLE COMPANY

National
4 and 6-cylinder Touring Cars. Call and see
National Auto Co., 967 South

1907 Matchless
4 Cyl. 40 H.P. Touring Car
6 Cyl. 60 H.P. Touring Car
$80-$90. Los Angeles

For Sale
AT SIERRA MADRE
I have eight lots for sale in Sierra Madre; the most delightful place in California to live.
F. R. TERRY, Sierra Madre

Building Loans
At 7 Per Cent
Money loaned for 5 years on improving bungalows and cottages.
Loan Department.
JONES & RYDER LUMBER CO.
218 West Third St.

Eucalyptus Grove
...$200 Per Acre
Planted and cared for two years, then sold on easy terms.
TRAVELERS EUCALYPTUS GROVE CO.
404 Pacific Electric Building

THE WEATHER.

U. S. WEATHER BUREAU, Los Angeles, Feb. 3.—[Reported by A. H. Wollaber, Local Forecaster.] At 5 o'clock a.m. the barometer registered 29.96; at 5 p.m., 29.97. Temperature for the corresponding hours showed 52 deg. and 59 deg. Relative humidity, 5 a.m., 86 per cent.; 5 p.m., 52 per cent. Wind, 5 a.m., southwest, velocity 3 miles; 5 p.m., southwest, velocity 7 miles. Maximum temperature, 69 deg.; minimum, 52 deg. Barometer reduced to sea level.

SAN FRANCISCO, Feb. 3.—Rainfall data for the past 24 hours, beginning at 5 p.m. yesterday, and total rainfall since July 1, last season, and for the corresponding time in 1905-06:

Stations	24 hours	Total this season	Total last season
Red Bluff	.12	19.47	16.83
Sacramento	.16	15.67	11.79
San Francisco	.10	18.32	16.62

The storm has fallen from Central California northward and eastward to the Rocky Mountains, with snow and sleet over Northern Oregon and Washington. Conditions are favorable for rain in Northern California and Nevada, and cloudy weather in Southern California Monday. Forecast:

For San Francisco and vicinity: Showers Monday; fresh southwest wind.

Sacramento Valley: Showers Monday; fresh south wind.

San Joaquin Valley: Showers Monday; light south wind.

Los Angeles and vicinity: Cloudy Monday; light west wind.

Arizona: Fair Monday and Tuesday.

Classified Liners.

Times Classified Rates! The rate for inserting "Want" ads in The Daily Times is 1c per word for each insertion; in the Sunday issue 1½c per word each insertion; minimum charge 25c.

The Sunday circulation of The Times exceeds 70,000 copies, and more "liners" are regularly printed in its columns than in the five other Los Angeles newspapers combined.

"Liner" (classified) advertisements for Sunday insertion received over the counter or by telephone after 11 o'clock Saturday nights will be inserted under heading "Too Late to Classify."

Sunday real estate advertisements to be classified properly must be in The Times office before 12 o'clock Saturday nights. Rate 1¼ cents per word.

Telephone your want advertisements. Ring up "The Times" any time of day or night, and secure prompt and careful attention.

The Times cannot guarantee accuracy or assume responsibility for errors of any kind occurring in telephoned advertisements.

SPECIAL NOTICES—

TO WHOM THIS MAY CONCERN: PLEASE take notice that I will not be responsible for any debts contracted by my wife, Mary Ann Hall, after this date, as I have left her and now living separate and apart from her without any cause or reason and intend not will not live with her without any consent, and will not live or continued for more than three months last past. Dated February 4, 1907.
WM. SHIPLEY.

PATRICK MAHON AND JOHN MASON'S home is open to invite party or parties who know John and Patrick Mahon during their infancy. The said Mahons deserted Ireland forth some fifty years ago. Address C. R. SMITH, Atty., room 201 Citizens' Nat. Bank Bldg., Los Angeles, Cal.

HOUSE PAINTING, PAPERING, GLAZING, 25-foot ladder for 15-ft. rooms, $1; best paper and border for 15-ft. room, $1; best paint, $1.50; shingle stains, 75c; moldings, 3c; spouts cleaned, etc. WALTER, 327 S. Spring.

DEAFNESS RELIEVED—
By the use of the Microphone or Acousticon. Sold or rented for trial. Call or write for pamphlets. HARSHUFF'S OPTICAL CO., 325 S. Spring. Catalogues mailed free.

GREAT EASTERN STEAM CARPET CLEANING WORKS, 1217 East Julian. Tel. Brunswick 4618. Home 10824. Cleaning of best kind.

FEATHER PILLOWS RENOVATED AT 1217 EAST FOURTH. Home 10824. Brunswick 4618. Cleaning of best kind.

CALIFORNIA STEAM CARPET CLEANING WORKS, cleans carpets, reduces, sewing and matting. 325 E. 6TH ST. Main 718. Home A5264.

BEADS AND GLOVE MAKERS.
Factory wholesale. Big assortment. 117 W. FOURTH ST. H. W. Hellman Bldg.

DR. MAUD HOLLEY, VACUUM DEVELOPER, 324½ S. Spring, room 5. Phone Main 32.

DR. DR. RAMAGE, VETERINARIAN, 1127 E. 1ST. Home F 6115, Main 68.

RATE FOR ADS. UNDER THIS HEADING 1c per word; minimum charge 25c.

IF YOUR ROOF LEAKS, SCOTT THE ROOFER, 8 MAIN will fix it.

PERSONAL—
Business.

PERSONAL—
MRS. MASSON,
the noted palmist of London, Eng., may be consulted at
324½ S. SPRING ST. (Suite 17.)
Hours 9 to 9. Sundays 10 to 4.
Don't fail to see this great clairvoyant before visiting other palmists of the city.
She tells you the changes of business, losses and gains in fact, all that life holds for you is written in your hand; it is simply a question of interpretation.
HIGH-CLASS PATRONAGE SOLICITED.

PERSONAL—
THE NEW YORK DOCTORS.
Our specialist for women.
Our specialist for men.
Have a treatment for all ailments and sufferings you have. We give you immediate relief. His methods are painless, original and never fail. He speaks louder than words. Consultation and advice free. If desired. Consult us. OFFICE 324½ SOUTH HILL STREET.

PERSONAL—THE WORLD'S GREATEST ASTRAL READER AND PSYCHIC.
MILBURN,
He advises you with a power higher than yours. He can bring success and happiness into your life, telling you how to overcome obstacles; speaks 7 languages. 327½ S. HILL.
Hours 9 to 8 daily and Sundays.

PERSONAL—PROF. ALTHOUSE, CELEBRATED palmist and astrologer, acknowledged by the most intellects as the most remarkable of all leads in this country; also casts horoscopes. Advice on all questions of life. His readings, scientific, absolutely correct. High-class patronage. Ladies and gents. 325½ S. SPRING.

PERSONAL—PROF. ALTHOUSE, CELEBRATED palmist and astrologer, acknowledged by the most intellects as the most remarkable of all leads in this country; also casts horoscopes. Advice on all questions of life. His readings, scientific, absolutely correct, no novice be classed with those of this remarkable reader. High-class patronage. Ladies and gents. 325½ S. SPRING.

PERSONAL—MRS. PARKER, RELIABLE clairvoyant and life reader, business, lawsuits, locations described; speculations, love, health; all affairs of life. 344 S. Hill, room 1, 2d and 3d.

PERSONAL—LADY WOULD LIKE TO call on a few ladies at their homes; scientific face and scalp massage. PHONE

PERSONAL—MRS. J. F. WHITNEY, CLAIRVOYANT, LIFE READER. Receives from departed friends. 327½ SOUTH SPRING.

PERSONAL—W. ELLA HARRIS & SON, life readers. We show results. Hours 9 to 9. Sundays 10 to 4. 319 W. THIRD.

PERSONAL—PRESENT ADDRESS OF ALL special delivery, city. Prompt.

PERSONAL—JOHN SLATER CIRCLE NO. 1, THE CHULA ESTA, 311 W. THIRD, 4 to 9.

PERSONAL—ST. ELMO. LIFE READER 326 W. SEVENTH ST.

WANTED—
Help, Male.

WANTED—YOUNG MAN AS CLERK FOR lunch counter at depot; must have good references; $12, TIMES OFFICE.

WANTED—3 JEWELERS, 1 PRESSER; steady work the year round. Apply 1107 Clay st., Oakland, Cal. ROTH-SCHILD & HAGENFELDT, INC.

WANTED—LABORERS FOR SEWERAGE work. Monday, 8 a.m. TAJO BLDG. 4

WANTED—A WIRE GLASS BAKER'S helper. 4 W. ADAMS ST.

WANTED—AN EXPERIENCED GROCERY salesman at 1261 W. ADAMS.

WANTED—GOOD ALL-AROUND DAY man. SAN FERNANDO ST.

WANTED—FIREMAN; $14 PER WEEK. LAUNDRY, 1465 2nd Main.

WANTED—A CEMENT FINISHER. R. R. Diamond st.

WANTED—BARBER, $9 A WEEK. CALL 326 W. FIGG.

WANTED—SALESMAN AT 327½ S. BROAD-

THE WEATHER.

U. S. WEATHER BUREAU, Los Angeles, Feb. 3.—[Reported by A. B. Wollaber, Local Forecaster.] At 5 o'clock a.m. the barometer registered 29.95; at 5 p.m., 29.97. Thermometer for the corresponding hours showed 54 deg. and 59 deg. Relative humidity, 5 a.m., 85 per cent.; 5 p.m., 81 per cent. Wind, 5 a.m., west, velocity 2 miles; 5 p.m., southwest, velocity 7 miles. Maximum temperature, 65 deg.; minimum, 51 deg. Barometer reduced to sea level.

SAN FRANCISCO, Feb. 3.—Rainfall data:

	Past 24 hours	Seasonal to date.	Normal.
Red Bluff	.12	15.67	15.22
Sacramento	.16	15.47	11.75
San Francisco	.16	15.25	14.49

Rain has fallen from Central California northward and eastward to the Rocky Mountains, with snow and sleet over Northern Oregon and Washington. Conditions are favorable for rain in Northern California and Nevada, and cloudy weather in Southern California Monday. Forecast:

For San Francisco and vicinity: Showers Monday; fresh southwest wind.

Sacramento Valley: Showers Monday; fresh south wind.

San Joaquin Valley: Showers Monday; light south wind.

Los Angeles and vicinity: Cloudy Monday; light west wind.

Arizona: Fair Monday and Tuesday.

Classified Liners.

Liner Classified Rates: The rate for inserting "Want" ads in The Daily Times is 1c per word for each insertion; in the Sunday issue 1½c per word each insertion; minimum charge 25c.

The Sunday circulation of The Times exceeds 70,000 copies, and more "liners" are regularly printed in its columns than in the five other Los Angeles newspapers combined.

"Liner" (classified) advertisements for Sunday insertion received over the counter or by telephone after 11 o'clock Saturday nights will be inserted under heading "Too Late to Classify."

Sunday real estate advertisements, to be classified properly, must be in The Times office before 11 o'clock Saturday nights. Rate 1¼ cents per word.

Telephone your want advertisements. Ring up "The Times" any time of day or night, and secure prompt and careful attention.

The Times cannot guarantee accuracy or assume responsibility for errors of any kind occurring in telephoned advertisements.

SPECIAL NOTICES—

TO WHOM THIS MAY CONCERN: PLEASE take notice that I will not be responsible for any debts contracted by Emma Shipley, my wife, for the reason that she has deserted me, and we are living separate and apart [illegible] without any cause or reason and [illegible] without my consent, and [illegible] for more than nine months [illegible] Dated February [illegible], 1907. WM. SHIPLEY.

[illegible] MAHON AND JOHN MAHON'S [illegible] to locate party or parties who [illegible] Patrick Mahon during their [illegible] Mahon located in California [illegible] years ago. Address O. E. [illegible] room 301 Citizens' Natl. Bank [illegible], Cal. 4

[illegible] TINTING, PAPERING, GLAZING, [illegible] 10-inch natural, 25c, [illegible] for 12-ft. room, $1; best [illegible] stains, 75c; molding, 2c, [illegible] WALTER, 627 S. Spring.

[illegible] RELIEVED—[illegible] of the Masseon or Acousticon [illegible] for free trial at [illegible] OPTICAL CO., [illegible] mailed free.

[illegible] STEAM CARPET CLEANING WORKS, 1117 San Julian. Tel. [illegible] Cleaning of [illegible]

[illegible] PILLOWS RENOVATED AT [illegible] WORKS, [illegible] San Pedro, [illegible] Home 3041.

[illegible] STEAM CARPET CLEANING [illegible] carpets, refitting, sewing and [illegible] Main 775, Home A2554.

[illegible] AND GLOVE MAKERS. [illegible] prices. Big assortment. [illegible] H. W. Hellman Bldg.

[illegible] KODAK, VACUUM DEVELOPING [illegible] Spring, room 3. Phone 7349.

[illegible] MANAGER, VETERINARIAN. [illegible] Home F 4313, Main 23. 6

[illegible] ADS. UNDER THIS HEADING [illegible] minimum charge 30c.

[illegible] LEAKS, SCOTT THE ROOFER, [illegible] & MAIN will fix it. 4

PERSONAL—

Business.

PERSONAL—MRS. MASSON, [illegible] of London, Eng., may be consulted at [illegible] S. SPRING ST. (Suite 17,) [illegible] careful, conscientious and [illegible] from one of the foremost [illegible] of the day. [illegible] changes of business, losses and [illegible] deaths, marriages, separation; [illegible] all that life holds for you is [illegible] written in your hand; it is simply a [illegible] interpretation. HIGH-CLASS PATRONAGE SOLICITED.

PERSONAL—THE NEW YORK DOCTORS. Our specialist for women. [illegible] ailments and sufferings you [illegible] a most reliable adviser, and [illegible] give you immediate relief. His [illegible] original and never fails. [illegible] speaks louder than words. Sanatorium accommodations if desired. Consult [illegible] Hours 1-4 p.m. [illegible] 600 SOUTH HILL STREET.

PERSONAL—THE WORLD'S GREATEST ASTRAL SEER AND PSYCHIC, MILBURN. [illegible] advises you with a power higher than [illegible] We can bring sunshine and success [illegible] telling you how to overcome [illegible] obstacles; work guaranteed. [illegible] S. HILL. [illegible] to 8 daily and Sundays. 8

PERSONAL—PROF. ALTHOUSE, CELEBRATED palmist and astrologer, acknowledged [illegible] intellects as the most remarkable [illegible] hands in this country; also casts horoscope. Advice on all questions [illegible] readings, scientific, absolutely [illegible] no newise be classed with those [illegible] readers. High-class patronage. Bel[illegible] reliable readers. 305½ S. SPRING.

PERSONAL—PROF. ALTHOUSE, CELEBRATED palmist and astrologer, acknowledged [illegible] intellects as the most remarkable [illegible] hands in this country; also casts horoscope. Advice on all questions [illegible] readings, scientific, absolutely [illegible] no newise be classed with those [illegible] readers. High-class patronage. Bel[illegible] reliable readers. 305½ S. SPRING.

PERSONAL—MRS. PARKER, RELIABLE [illegible] and life reader, business, lawsuits, [illegible] described; speculations, love, health; all affairs of life. [illegible] rooms 1. 50c and $1.

PERSONAL—LADY WOULD LIKE TO [illegible] few ladies at their homes; scientific [illegible] face and scalp massage. PHONE [illegible] 4

PERSONAL—MRS. J. J. WHITNEY, [illegible] SEERESS, LIFE READER, [illegible] from departed friends. [illegible] SOUTH SPRING.

PERSONAL—W. ELLA HARRIS & SON, [illegible] and most reputable dermatologists [illegible] We show results. See "the [illegible] window." 319 W. THIRD.

PERSONAL—PRESENT ADDRESS OF AL[illegible], general delivery, city. For[illegible] CLAY ST.

PERSONAL—JOHN SLATER CIRCLE, TUESDAY [illegible] 8 sharp; private readings 10 [illegible] THE CHULA VISTA, 317 W. Third. 4

PERSONAL—ST. ELMO, LIFE READER [illegible] W. SEVENTH ST. 9

WANTED—
Help, Male.

WANTED—YOUNG MAN AS CLERK FOR [illegible] must have good handwriting; state salary expected. Address [illegible] TIMES OFFICE. 4

WANTED—2 JEWELERS, 1 PRESS[illegible] steady work the year round. Apply [illegible] Pine ave., Oakland, Cal. ROTH[illegible] & BADENFELDT, INC. 5

WANTED—CANDIES FOR DELIVERY. Apply [illegible] 212 TAJO BLDG.

WANTED—A FIRST-CLASS BAKER'S [illegible] W. ADAMS ST.

WANTED—AN EXPERIENCED GROCERY [illegible] W. ADAMS. 4

WANTED—GOOD ALL-AROUND DAY [illegible] SAN FERNANDO ST. 4

WANTED—FIREMAN; $14 PER WEEK. [illegible] LAUNDRY, 14th and Main. 4

WANTED—CEMENT FINISHER. E. R. [illegible] 4

WANTED—BARBER, $15 A WEEK. CALL [illegible] W. PICO. 4

WANTED—SALESMAN AT 425 S. BROADWAY. 4

WANTED—
Help, Male.

WANTED—HUMMEL BROS. & CO., EMPLOYMENT AGENTS. Established 1881.

A strictly first-class, reliable agency. All kinds of help promptly furnished. Satisfaction guaranteed. 116 AND 118 E. SECOND STREET, Between Main and Los Angeles streets. Largest and best equipped offices on the Pacific Coast.

WANTED—A GENTLEMAN OF ABILITY and high social standing, who has large circle of acquaintances. To the right man will be given an opportunity to syndicate some large property holdings. The opening here offered will pay the right man $25,000 to $30,000 for 60 to 90 days' intelligent work. Real estate dealers need not answer. Highest references required. All correspondence will be considered confidential. Address V, box 16, TIMES OFFICE. 5

WANTED—JAPANESE PACIFIC EMPLOYMENT BUREAU, Largest and most popular agency, 621 W. Sixth st., Los Angeles, Cal. House-cleaning department. Window-cleaning department. 'Phones—Home F5978, Main 1714. General labor contractors. Every department assures responsibility. 13

WANTED—JAPAN A. B. C. EMPLOYMENT AGENCY, Oldest and Largest Agency in the city, 322 SOUTH OLIVE ST. 'Phone Main 1942, Home F5726. We furnish all kinds of first-class help promptly with responsibility. 16 House cleaning department.

WANTED—JAPANESE EMPLOYMENT BUREAU, CHARLEY NAKAMURA, Proprietor. 'Phone Main 1145, Home F5723. 18 446 S. Wall st.

WANTED—YOUNG GENTLEMEN AT METROPOLITAN ENTERTAINMENT BUREAU, operated in connection with permanent local theater, and the only institution in Los Angeles where instructions are given in all branches of theatrical work, including dancing, by a well-known local stage director. ROOM 6, 312 S. Broadway. 4

WANTED—COOK, RESTAURANT, $15 PER week; another, $12; 2 porters, $30 and $35; chef cook, $90 per month; 2 pantry men, $30 and $35; 2 dishwashers, $7, $8 and $9 per week; baker's helper, $25 and found; 2 milkers, country, $35 and found; cook for Nevada, $50 and found. EMPLOYERS' PROTECTIVE EMPLOYMENT AGENCY, 250½ S. Main, room 1.

WANTED—JAPANESE O.K. EMP. AGENCY, 709 E. Grand ave., opposite P.O. Phones Home F8[illegible]; Broadway 1[illegible]. Strictly first-class and reliable agency.

WANTED—RESPONSIBLE PARTY WHO can give reference from people previously worked for; to such a man we pay salary and expenses to represent us in this and adjoining territory; experience not necessary. Write with reference. DEERING MERCANTILE CO. (not inc.,) Chicago, Ill. 10

WANTED—JAPANESE EMPLOYMENT AGENCY, 609 W. Sixth st. Home [illegible], Main [illegible]. COOKS, WAITERS, PORTERS, Ranch hands, house and window cleaners. BY HOUR, DAY OR CONTRACT.

WANTED—ANY INTELLIGENT PERSON may earn $75 to $150 monthly corresponding for newspapers; sure, steady work; no canvassing; experience unnecessary; send for particulars. PRESS SYNDICATE, Lockport, N. Y.

WANTED—GOOD ARC LAMP REPAIR man for multiple A.C. and D.C. arc lamps; must be good mechanic and have had experience at this work. Address W, box 112, TIMES OFFICE.

WANTED—PORTER FOR AN APARTMENT-house, to do general work, must understand keeping plumbing and gas stoves in repair; wages $40 per month and room. 145 S. HILL.

WANTED—RESPONSIBLE PARTY TO take half interest in legitimate business, $50 required, experience not necessary. Call Monday between 1 and 4 p.m., 134½ N. SPRING ST., room 12.

WANTED—EXPERIENCED OFFICE MAN for order clerk, $12 per week; must be good penman and good at figures; married man preferred. Apply in own handwriting; give age, experience and references. Address Y, box 100, TIMES OFFICE.

WANTED—GENTLEMAN TO BUY $1200 TO $2500 worth copper stock and take directorship vacancy in company and the company will pay you $150 monthly and percentage for services in Los Angeles office. See PHOENIX, 307 Grant Bldg.

WANTED—INDUSTRIOUS YOUNG MAN for hardware stock clerk; wages $12 beginning; state full business experience in reply. Address Permanent, box 47, TIMES OFFICE.

WANTED—I MADE $50,000 IN 5 YEARS in the mail order business; began with $5. Anyone can do the work home. Send for free booklet; tells how to get started. MANAGER, box 570, Lockport, N. Y.

WANTED—COMPETENT BOOK-KEEPER and stenographer to act in confidential capacity; must be experienced, rapid and accurate. Address, giving particulars, salary required, etc., S, box 94, TIMES OFFICE.

WANTED—BANK STENOGRAPHER AND typewriter (male;) salary $90; references required; must furnish own transportation. Address THE BANK OF BISBEE, Bisbee, Ariz. 4

WANTED—ENGINEERS, ELECTRICIANS and all users of steam or electricity; new pamphlet containing all questions asked by the examining boards throughout the country, SENT FREE. GEO. A. ZELLER BOOK CO., 104 So. 4th st., St. Louis, Mo.

WANTED—TAILOR WANTED TO WORK on ladies' and gent's coats, $2.50 up per day. Inquire the whole week. THE FAULTLESS TAILORS, opposite Hotel Del Coronado, Coronado, Cal.

WANTED—BUSHELMAN; GOOD UP-TO-date man. BIG 4 PANTS CO., 421 S. Spring st. 4

WANTED—FIRST-CLASS JAPANESE cook for small family; wages $30; farm or hotel cook need not apply. Call this a.m. 201 WEST 30TH STREET.

WANTED—GOOD BOND SALESMAN, ONE familiar with sale of high-class bonds. G. W. SKINNER, 315 Chamber of Commerce. Home Phone 2753. 4

WANTED—TWO GOOD LIVE REAL ESTATE salesmen for out-of-town work. A good liberal proposition to the right man. 315 PACIFIC ELEC. BLDG. 5

WANTED—50 SCHOOL BOYS WITH wheels, $2.50 week and up, boys by week, $6 and up. Apply 344½ S. BROADWAY, room 15. 5

WANTED—EXPERIENCED MAN TO HANDLE rooming-houses and business chances on commission; splendid list and prospects to begin with. Apply 506 GRANT BLDG. 4

WANTED—GOOD COOK, WAGES $12 PER week. HOTEL CALIFORNIA, Second and Hill sts. 4

WANTED—OPTICIAN FOR STORE ON Broadway; work on commission. Address V, box 94, TIMES OFFICE. 5

WANTED—FOUR FIRST-CLASS FINISH carpenters; wages $3.50. Ask for ELLSWORTH, 2236 W. Eighth. Apply Monday. 4

WANTED—TWO BRIGHT COLORED BELLboys, about 14 years old. Apply HERSHEY ARMS, 2600 Wilshire blvd. 6

WANTED—BELLBOY AND GENERAL helper. Address HOTEL WESTLAKE, 720 Westlake ave. 4

WANTED—AT ONCE, FIRST CLASS CABINET maker, must be first class man. J. BAKER, 50 W. Colorado st., Pasadena.

WANTED—A VULCANIZER FOR TIRE work; must be a sober and reliable man. Address T, box 116, TIMES OFFICE.

WANTED—FIRST-CLASS CANDY AND ice-cream maker. Apply 724 W. JEFFERSON ST. 5

WANTED—AT ONCE, EXPERIENCED man for peddling wagon. CITY MARKET, South Pasadena. Phone Main 1694. 4

WANTED—ERRAND BOY; MUST HAVE wheel. Apply early this morning. SWELLDOM, 521 S. Broadway. 4

WANTED—MESSENGERS WITH BICYCLES, salary $30 and up. POSTAL TELEGRAPH CABLE CO., 320 S. Spring st.

WANTED—GOOD HORSE, RIG AND CASH for equity in good Long Beach lot. Address 1406 W. 27th. 5

WANTED—STOUT YOUNG MAN TO DRIVE delivery wagon. LEVY'S MARKET, 680 S. Spring.

WANTED—PHOTO COUPON AGENTS; good proposition. BINGMAN'S STUDIO, 323½ S. Spring. 4

WANTED—FIRST-CLASS COAT MAKERS. GEO. P. TAYLOR, 325 S. Broadway. 4

WANTED—LICENSED PHYSICIAN. CALL at 702 S. SPRING, room 323. 4

WANTED—
Help, Female.

WANTED—PUBLIC STENOGRAPHER WILL give office space in exchange for slight services. Call 622 I. W. HELLMAN BLDG. 5

WANTED—GIRL IN CIGAR FACTORY. 946 GEORGIA ST., near Ninth st. 5

WANTED—A YOUNG GIRL FOR GENERAL housework. Call at 2273 N. FLOWER. 4

WANTED—FINISHERS ON PANTS. CALL at 114 S. SPRING, room 9. KUPPER. 4

WANTED—GIRL IN KITCHEN, DELICACY store. 604 CROCKER ST. 4

WANTED—A WOMAN TO DO CHAMBER work at 203½ S. SPRING ST. 4

WANTED—GIRL FOR GENERAL HOUSEwork. 946 BONNIE BRAE. 4

WANTED—WAITRESSES. 331 W. 6TH ST. 4

WANTED—
Help, Female.

WANTED—YOUNG LADIES AT METROPOLITAN ENTERTAINMENT BUREAU, operated in connection with permanent local theater, and the only institution in Los Angeles where instructions are given in all branches of theatrical work, including dancing, by a well-known local stage director. ROOM 6, 312 S. Broadway. 4

WANTED—A FEW MORE LADIES AT once to make sofa pillow tops, copying designs at home FOR WHOLESALE HOUSE. Unlimited instructions free; taught latest improved method; permanent employment; pay $10 to $15 weekly. 221 MERCANTILE PLACE. 7

WANTED—ANY INTELLIGENT PERSON may earn $75 to $150 monthly corresponding for newspapers; sure, steady work; no canvassing; experience unnecessary; send for particulars. PRESS SYNDICATE, Lockport, N. Y.

WANTED—I MADE $50,000 IN 5 YEARS in the mail order business; began with $5. Anyone can do the work home. Send for free booklet; tells how to get started. MANAGER, box 570, Lockport, N. Y.

WANTED—A TEACHER OF HIGH SCHOOL chemistry for first class school, must be well qualified, also teacher experienced in intermediate work. Apply FISK TEACHERS' AGENCY, 238 Douglas Bldg. City. 5

WANTED—CASHIER FOR RESTAURANT, $9; 2 hotel waitresses, country, $30; 2 chambermaids, country, $25; 2 chambermaids, city, $25; girls for general work, $30, $35 and $40. MARK'S EMPLOYMENT AGENCY. 4

WANTED—AT 25 W. FOURTH ST., ROOM 2, phone 4129, Main 481, housekeeper for a hotel, room and board. MARK'S EMPLOYMENT AGENCY. 5

WANTED—3 FIRST-CLASS WAITRESSES; highest wages; good treatment; steady position. Apply at once, HOTEL ALVARADO, Sixth and Alvarado. 4

WANTED—COMPETENT GIRL TO DO UPstairs work and take care of two large children. Apply mornings. 863 BURLINGTON AVE. 5

WANTED—WAITRESSES; STEADY WORK; wages $8 a week; also dinner girls at 50c a day. Inquire HOTEL ROSSLYN, 445 S. Main.

WANTED—SLEEVER, WRISTBAND, NECKband ironers; also collar operators. NEW METHOD LAUNDRY, Sixth and San Julian. 5

WANTED—GIRL FOR GENERAL HOUSEwork, wages $25, two in family. Call today 1338 ARNOLD ST., corner Bixel. Take Belt Line car. 4

WANTED—FIRST-CLASS COAT FINISHER, should be experienced on men's coats. Steady work, good wages. 415½ S. SPRING ST., room 1. M. A. Gellen. 5

WANTED—STENOGRAPHER AND OFFICE GIRL, STATE MACHINE, EXPERIENCE AND SALARY EXPECTED. ADDRESS V, BOX 120, TIMES OFFICE. 5

WANTED—2 EXPERIENCED WAITRESSES, $30, room and board. HOTEL HOLLYWOOD, Hollywood. 'Phone Home Exchange 4

WANTED—A RELIABLE GIRL WHO IS A good cook and can go home nights, to do general housework in family of 4 adults. Easy place. 1133 S. HOOVER ST. 4

WANTED—GENTLEMAN JUST RECOVERing from pneumonia wishes young lady, experienced nurse, for a few days. Apply early, ROOM 602, Hotel Alexandria. 4

WANTED—LADY CLOTHES IRONER, flannel washer and 2 mangle girls. LOS ANGELES LAUNDRY CO., 621-23 San Fernando. 4

WANTED—GIRL GENERAL HOUSEWORK, small family. Call Sunday morning or Monday, 1235 W. 19TH ST., near Magnolia. Phone Home B1830. 4

WANTED—SHOE SALESMAN, THOROUGHly experienced in selling high-grade shoes, between ages of 22 and 35. REGAL SHOE STORE, 223 S. Broadway. 4

WANTED—COMPETENT GIRL, GENERAL housework, 2 in family; wages $25. 209 N. RAYMOND AVE., Pasadena. 4

WANTED—HELPERS IN DRESSMAKING. Room 17, 403 S. Broadway. M. L. COOMBS. 4

WANTED—GIRLS, EXPERIENCED OPERators on power sewing machines, barber and butcher coats. 320 EAST 1ST. 5

WANTED—MARKERS, SORTERS AND bundle wrappers. MUNGER'S LAUNDRY, 332 S. Los Angeles. 4

WANTED—WAITRESS; STEADY WORK; wages $8 a week. Inquire NATICK HOTEL, cor. First and Main. 4

WANTED—A GIRL TO DO GENERAL housework. Inquire 603 CARONDOLET ST. or phone E1373. 4

WANTED—GIRL FOR COOKING AND general housework, Swede or German preferred. 1117 WESTLAKE AVE. 4

WANTED—COMPETENT GIRL FOR GENeral housework; must be good cook and neat; wages $35. Phone HOME B2094. 4

WANTED—GIRL IN LAUNDRY OFFICE to figure lists; must be accurate. Call ROOM 212, Citizens' Bank Bldg. 5

WANTED—GIRL TO TAKE CARE OF baby about 16 months old. Good home. 343 E. FIRST ST. 4

WANTED—YOUNG GIRL TO ASSIST WITH housework; good home. 356 W. WASHINGTON ST. 5

WANTED—GIRL TO DO GENERAL HOUSE work. Apply 530 H. W. HELLMAN BLDG. from 10 to 3. 4

WANTED—WAITRESS. CALL TODAY, restaurant and delicatessen; no Sunday work. Call 225 S. GRAND, corner Third. 4

WANTED—GIRL OR WOMAN FOR GENeral housework in the country; fond of children. 1117 HOOVER. 4

WANTED—EXPERIENCED GIRLS IN bookbinding, at GLASS BOOK BINDING CO.'S, 206 Boyd st. 4

WANTED—EXPERIENCED MANGLE girls. Apply ANCHOR LAUNDRY, 719 S. Los Angeles. 4

WANTED—A YOUNG GIRL TO ASSIST with housework. Apply 1443 VALENCIA ST. 4

WANTED—FINISHER ON COATS AND girls who can sew to learn. 107½ N. MAIN, room 12. 4

WANTED—WOMAN OR GIRL FOR GENeral house work; go home nights. Phone WEST 3402. 4

WANTED—MANGLE GIRLS, FEEDERS and folders. MUNGER'S LAUNDRY, 332 S. Los Angeles. 4

WANTED—A GIRL TO DO GENERAL housework; wages $25 per month. Call at 2567 W. PICO, corner of Verenta. 6

WANTED—
Help, Male and Female.

WANTED—LADIES AND GENTLEMEN amateur performers for Thursday (amateur) night; previous experience unnecessary; salary paid. Apply MANAGER UNIQUE THEATER.

WANTED— Male or Female Help.
(To Learn Trades.)

WANTED—STUDENTS, FLORENTINE HAIR DRESSING COLLEGE, 227 Mercantile Place, near Broadway. We teach the trade thoroughly in short time; diplomas and formulas given; students graduating from our college have secured positions in the foremost places in the city. This is the only fully-equipped and reliable college. Superfluous hair permanently removed. Ladies and gentlemen, we positively guarantee to restore gray hair to its original color in three weeks. HOME 7287.

WANTED—MEN AND BOYS, PLUMBING or bricklaying trade, pay $5 to $8 a day; we teach you by practical instructions in 3 months; position guaranteed; free catalogue. COYNE TRADE SCHOOL, 4971 Easton ave., St. Louis.

WANTED—SAN FRANCISCO SCHOOL OF Millinery will fit you to conduct a business of your own or hold first-class position. Apply 551 S. Hill st., 1-4 p.m.; thorough instruction.

WANTED—
Situations, Male.

WANTED—BRIGHT, YOUNG, GOOD JAPanese cook desires in small family; wages $35 up. S. H., 327 DUCOMMUN ST. Tel. Main 2660. 5

WANTED—YOUNG JAPANESE WANTS TO learn piano, getting reasonable salary with help cooking or housework. K. S., 327 DUCOMMUN ST. Tel. Main 2660. 5

WANTED—COMPETENT BOOK-KEEPER wants one or two sets of books to keep, requiring one or two days each week. Address W, box 44, TIMES OFFICE. 4

WANTED—A JAPANESE YOUNG MAN wants situation at store or office for forenoon only. T. ISKI, 343 Banning st. 4

WANTED—FAITHFUL JAPANESE WANTS position as cook and house worker in small family. JOHN, 430 S. Flower st. 4

WANTED—SITUATION BY GOOD JAPanese cook; also porter work. 301 E. 2d, Home A5375, Main 2625. O. OKA. 4

WANTED—BAKER, EXPERIENCED ON bread and cake, wishes position. 716 N. HILL. 4

WANTED—SITUATION, EXPERIENCED clerk desires situation in grocery. Home Sunday. 'PHONE MAIN 12. 12

WANTED—BY MAN, 25 YEARS, POSItion in private family; outside work. Address T, box 4, TIMES OFFICE. 12

WANTED—SITUATION AS SCHOOL BOY in private family, by good Japanese. 430 S. BROADWAY. 4

WANTED—REGISTERED PHYSICIAN wishes employment. Address T, box 17, TIMES OFFICE. 4

WANTED—SITUATION BY RELIABLE JAPanese gardener, can milk. M. H., 2018 Vermont ave. 4

WANTED—JAPANESE WANTS A POSItion, work to be finished by 7 o'clock p.m. K. SASAYAMA, 427 Turner st. 4

WANTED—YOUNG JAPANESE BOY [illegible]

WANTED—
Situations, Male.

WANTED—JANITOR, YOUNG SCOTCH-American, aged 30, single, good health, would like a position as managing janitor or head janitor of an apartment house or office building; familiar with all kinds of heating plants, steam fitting, plumbing, electrical work, book-keeping, rental collections, etc.; competent in every respect as agent and janitor; reference, long hours, good service rendered; good wages required. Address X, box 164, TIMES OFFICE. 4

WANTED—POSITION AS CREDIT MAN, head booker or office manager; 20 years with railroad and large wholesale houses; now with one of largest firms in city; will make change if proper inducements are offered. Address Y, box 96, TIMES OFFICE. 4

WANTED—MAN OF MIDDLE AGE, WITH small family, wants a position as clerk in general merchandise store in the country; understands selling of furniture and farm implements; hard worker, with good references. Address W, box 141, TIMES OFFICE. 5

WANTED—SITUATION, COMPETENT gardener and florist, experienced in all branches, wants permanent position; middle aged, single; best of city references. Address C. ZIEMER, 871 Ceres ave., city. 4

WANTED—POSITION AS MANAGER OR superintendent with grading contractor, by thoroughly practical man who is also a first-class book-keeper; salary an object. Address S, box 35, TIMES OFFICE. 4

WANTED—SITUATION BY EXPERIENCED coachman, lately from England; first-class references from Pasadena gentleman. Address F. E., 741 S. EL MOLINO AVE., Pasadena. 4

WANTED—POSITION AS DRAUGHTSMAN; experienced in designing, mining machinery and mill work; first-class local references. Address V, box 16, TIMES OFFICE. 5

WANTED—BY EXPERIENCED JAPANESE, position for clothing and furnishing goods as assistant salesman or stock man. HIRAKAWA, 211 E. Fifth st. 4

WANTED—POSITION AS CHAUFFEUR by young man 24 years of age, 3 years' experience; do all repairing; best city references. Address V, box 43, TIMES OFFICE. 6

WANTED—EXPERIENCED ALL ROUND pastry baker wants employment; references given. Apply L. WINTER, 614 Turner st. Phone Main 2901. 4

WANTED—A FIRST CLASS JAPANESE cook wants a situation in family in city, wages $30 up. Address 646 WALL ST. Phones Main 1145, F6723. Geo. Kinoshita. 4

WANTED—SITUATION BY THOROUGHLY experienced stone mason, all kinds of cement and concrete work; country or city. Address J. J., 944 GRATTAN ST., city. 4

WANTED—BY EXPERIENCED JAPANESE, position to do cooking in saloon or pantry work in restaurant. FRANK, 110½ N. Alameda st., Los Angeles. 4

WANTED—FIRST-CLASS, SINGLE, WHITE, references, strictly temperate, place in city or country, hotel or cafe. Address Chef, box 113, TIMES OFFICE. 4

WANTED—BUILDING SUPERINTENDENT familiar with all classes of work, open for engagement, Feb. 1. J. M. THORP, 1607 W. Washington, city. 7

WANTED—CHAUFFEUR, PRIVATE PREferred; experienced, competent, married, steady; good references. Address W, box 64, TIMES OFFICE. 4

WANTED—GARDENER WANTS POSITION as caretaker of private grounds; is handy with horses and cows. Address Y, box 52, TIMES OFFICE. 4

WANTED—JAPANESE WANTS POSITION as cook in small family; wages $30 up per month. HENRY, phone Broadway 3123. 310 W. 11th st. 4

WANTED—JAPANESE BOY WANTS SITUation to work two or three hours every day afternoons. Address 520 S. FIGUEROA ST. S. KATUO. 4

WANTED—SITUATION BY HOTEL AND restaurant baker and pastry cook; best references. Address X, box 23, TIMES OFFICE. 6

WANTED—
Situations, Female.

WANTED—A REFINED GRADUATE NURSE would like permanent position with invalid or as companion to elderly gentleman or lady, or as managing housekeeper. Capable and willing; no objection to country or travel. Select quiet home with congenial surroundings considered above high salary. Address box X, Y, TIMES OFFICE, Pasadena. 4

WANTED—BY REFINED EDUCATED eastern lady, who has traveled much, position as traveling companion, managing housekeeper in private family or companion to semi-invalid or elderly person, best references. Address HH, box 3, TIMES OFFICE. 4

WANTED—WIDOW WITH GIRL OF SIX years, desires position as housekeeper in widower's home. No triflers. Address W, box 84, TIMES OFFICE. 5

WANTED—SITUATION BY YOUNG SWISS-French girl as lady's maid, good sewer, no objection to travel. MISS C. BOURGUIN, 219½ N. Olive st. 4

WANTED—BY COMPETENT YOUN GLADY, position as assistant book-keeper or stenographer; can furnish best of references. Address W, box 112, TIMES OFFICE. 5

WANTED—SITUATION BY EXPERIENCED child's nurse; will leave city; letter answered. Address W, box 114, TIMES OFFICE. 4

WANTED—A REFINED LADY DESERVES position with an elderly lady as companion. References. B. B., 132 NO. MARENGO AVE., Pasadena. 4

WANTED—POSITION BY WOMAN OF some business experience, prefer assistant book-keepership. Address X, box 64, TIMES OFFICE. 4

WANTED—DRESSMAKING AND TAILORing at home or out. Reasonable. Phone EAST 2462. 4

WANTED—BY A COLORED LAUNDRESS, first-class families laundry to take home. Ring BROADWAY 4138. 5

WANTED—SITUATION, LIGHT WORK, BY the day, sweeping and dusting. TELEPHONE BROADWAY 3602. 4

WANTED—LACE CURTAINS LAUNDERed, 35c pair. Phone BROADWAY 4660, F2563. 9

WANTED—BY GOOD GIRL FOR GENERal housework, neat plain cook, no objections to suburbs. A7254. 15

WANTED—REFINED YOUNG LADY wishes position to care for child, not under 8 years. PHONE B9007. 4

WANTED—ANY ONE WANTING A GOOD Southern cook write 2947 CLINTON ST. R. L. 4

WANTED—EXPERIENCED NURSE wants night or day patient. A. BERRY, 951 S. Figueroa. 4

WANTED—POSITION BY EXPERIENCED milliner; also maker. SUNSET 2190, Pasadena. 4

WANTED—LAUNDRY TO TAKE HOME and by day. PHONE MAIN 3886. 4

WANTED—BY COLORED WOMAN WORK by the day. PHONE TEMPLE 667. 4

WANTED—
Situations, Male and Female.

WANTED—JAPANESE, HONEST COUPLE with many years' experience, wish situation for right family; man first-class cook; wife waiter, house work; good references; country, city. 732 E. SPRING, Los Angeles, room 34. 5

WANTED—GOOD JAPANESE COUPLE wants place; man as cook, wife wait on table and house work; have references. R. KAWA, 420 E. Third st. Main 2628. Home A2976. 5

WANTED—JAPANESE COUPLE, A POSItion; man as first-class cook, wife wait on table and house work. HINOKI, Tel. Home A3015, 345 E. First st. 4

WANTED—FOR ALL COLORED HELP PHONE BROADWAY 1230. Office 787 San Pedro. 5

WANTED—
Agents and Solicitors.

WANTED—A GENTLEMAN OF EDUCAtion and good address to sell high class industrial stock to business men, liberal cash commission. Address by letter with credentials to P. O. box 600, LOS ANGELES, CAL.

WANTED—

Want young active German as real estate solicitor. Apply 4 to 5 p.m. THE M'CARTHY CO., 203 N. Broadway. 4

WANTED—WE HAVE OPENINGS FOR men and women of ability to place high-grade stocks. KOHLHAGEN & LITTLE, 422-3 Chamber of Commerce Bldg. 7

WANTED—
Partners.

WANTED—HAVE GOOD MONEY MAKING proposition, need active man or woman with $500 cash, half interest, you act as cashier, permanent business in city. Write for interview, no agents. Address S, box 127, TIMES OFFICE.

WANTED—PARTNER IN WELL ESTABlished manufacturing business, the enormous growth of business requires the attention of two good men; partly must have about $4000. Address Y, box 170, TIMES OFFICE. 5

WANTED—SOME ONE TO BACK ME IN splendid deal requiring $5000 cash; tremendous profits, good security. Address V, box 49, TIMES OFFICE. 7

WANTED—YOUNG ACTRESS WITH ORIGinal sketch, written for her, wants backer for small amount; high interest, or share in profits; no nonsense. HOME PHONE D1264.

WANTED—AN UP-TO-DATE HUSTLER for partner in an established garage and repair business. Address V, box 93, TIMES OFFICE. 6

WANTED—
Work by the Day.

WANTED—WOMAN WANTS WASHING TO [illegible]

WANTED—
Rooms and Board.

WANTED—ROOM AND BOARD BY GENtleman about April 1, with Christian family, in district bounded by Broadway, Grand, First and Ninth sts.; will be permanent. Address Y, box 104, TIMES OFFICE. 4

WANTED—ROOM AND BOARD BY YOUNG man of quiet habits and who will be permanently located in city; please state price and if room is furnished with bath and hot water. Address X, box 144, TIMES OFFICE.

WANTED—BY A YOUNG WOMAN, SUNNY room and board in refined private home; two meals; modern conveniences; on hills, between Westlake and Figueroa. Address W, box 41, TIMES OFFICE. 4

WANTED—BY GENTLEMAN STUDYING French, room, or room and board, in private Parisian family speaking French in family. Address S, box 41, TIMES OFFICE. 4

WANTED—
Houses.

WANTED—YOUR HOUSE LISTED WITH our busy rental department will surely bring results. We can rent your property. SEMI-TROPIC REALTY CO., 605-607 Frost Bldg.

WANTED—
To Rent.

WANTED—4-ROOM COTTAGE FURNISHED cosy and complete. Young people. No children; 3 months or more if suited. Address W, box 106, TIMES OFFICE.

WANTED—MODERN FURNISHED FLAT, house or cottage, close in. Address V, box 166, TIMES OFFICE.

WANTED—
To Purchase Real Estate.

WANTED—WE HAVE CLIENTS FOR BARGAINS. WE SELL PROPERTY QUICKLY. LIST YOURS WITH US. JUST PHONE. KAISER LIPPMAN CO., 419 FAY BLDG. HOME 7139—MAIN 254. 10

WANTED—TO PURCHASE. Three fine lots in Venice, value $6000; want 7 or 8-room house or suburban acreage and assume; property at Venice located close to beach and very desirable; remember the new subway will bring Venice very close to Los Angeles, and values are bound to soar. HACK & PEIPERS, 203 and 204 I. W. Hellman Bldg., Fourth and Main sts. Main 6804. A4363. 5

WANTED—FROM OWNERS ONLY, IF YOU own a 5, 6 or 7-room bungalow, situated west of Vermont ave. and between W. Adams and Wilshire blvd., please mail or phone description and price immediately. We have more demands than we can supply. DORSEY DUMAS REALTY CO., 307-8 Merchants Trust Bldg. Main 251, 10235. 5

WANTED—IF YOU HAVE A BONAFIDE bargain in business, income, residence or acreage property, list it with us. WE WILL SELL IT, or if it appeals to us, WE WILL BUY IT. HADDOCK CO., owners of Walnut Lawn, 408 Severance Bldg. Broadway 4800; F2962.

WANTED—AN EQUITY IN A 6 OR 7-ROOM house, located southwest, will exchange as part payment a beautiful residence lot in Hollywood, balance payable to suit; kindly state full particulars relative to price and location. Address V, box 142, TIMES OFFICE. 5

WANTED—I HAVE A CLIENT WHO HAS from $25,000 to $200,000 to invest in any good business property. If you want to sell, see C. L. BAKER, with J. FRANK BOWEN, subdivider of 25 big tracts. 440 Douglas Bldg. 4

WANTED—I WILL PAY $6000 FOR A good house with large lot; must be between 28th and Adams and Figueroa and Burlington; I must have a home at once and mean business. Address S, box 21, TIMES OFFICE.

WANTED—A MODERN 5-ROOM BUNGAlow, east front lot; will pay $2500; $600 cash, $20 per month, including interest; Pico, or Arlington Heights; no agents. Address VARITA, 211 E. 34th st. 4

WANTED—FOR CASH, LOT, VACANT OR nearly so, not far from Pico bet. Central and Union. Must have size, price and legal descriptions if you want to sell. Address CONTRACTOR, Y, box 144, TIMES OFFICE.

WANTED—50 TO 100 ACRES, SOUTHWEST, for subdivision; must be inside of city limits, on car line; 5c fare; state location and terms. Address T. T., box 113, TIMES OFFICE.

WANTED—TO PURCHASE AN UP-TO-date home of from 6 to 8 rooms in the Westlake district or near Pico and Westlake ave. Address W, box 164, TIMES OFFICE. 5

WANTED—CLEAR LOT OR $1150 CASH for my equity in modern 5-room cottage. Address 2533 DAYTON AVE., on Garvanza car line. Phone EAST 2608. 10

WANTED—INCOME PROPERTY, $25,000 cash paid for the right property. NELLIE NORMAN RICKFORD REALTY CO., 428-429 Hellman Bldg., 4th and Main. 5

WANTED—TO PURCHASE LOT OR HOUSE and lot, southwest, for cash and first-class mining stock or will buy equity. Call 712 GRANT BLDG. 4

WANTED—40 OR 50 ACRES UNIMPROVED farming land within 15 miles of Los Angeles, must be a bargain. Agents need not reply. Address Y, box 197, TIMES OFFICE. 5

FOR EXCHANGE—BEACH LOTS FOR IMperial water bonds. A. T. STEWART, 517 W. 23rd st. E2562. Also lot 130x115, Hollywood way; price $1000.

WANTED—ACREAGE ON CAR LINE; MUST be good. Call ROCKFORD REALTY CO., 428-429 Hellman Bldg., 4th and Main.

WANTED—BARGAIN IN REAL ESTATE, will pay cash. BARGAIN REALTY CO., Trust Bldg., 2nd and Spring. Home 7301.

WANTED—TO BUY TRACTS OF LAND 10 acres or more, city or country, cheap. Address V, box 46, TIMES OFFICE. 5

WANTED—THE BEST LOT $800 CASH CAN buy; close in. Phone Main 6157, or write 1352 W. FIRST.

WANTED—
To Purchase, Miscellaneous.

WANTED—TO BUY FURNITURE AND household goods; if you are going to sell we will pay you one-third more than others. Phone us, Main 1117, Home 2164. COLYEAR FURNITURE CO., 333 S. Main st. 5

WANTED—TO BUY A SMALL PUMPING plant, (gasoline;) not less than 2-inch or more than 3-inch discharge; must be in good condition and cheap. Address V, box 62, TIMES OFFICE. 4

WANTED—I ABSOLUTELY PAY THE HIGHEST price for DIAMONDS and JEWELRY; square dealing guaranteed. J. RUBIN, 130 N. Main street.

WANTED—TO BUY FOR CASH HIGHEST price paid for furniture, grocery or merchandise stores, etc. RHOADES & REED, 130 S. Spring st.

WANTED—TWO ARTICLES IF CHEAP. Windmill to move; also roll top desk, typewriter and chairs. Call up BROADWAY 1984. 4

WANTED—TO PURCHASE 2 FIRST-CLASS tickets for man and wife, Salt Lake, Denver or beyond. Address W, box 165, TIMES OFFICE.

WANTED—DIAMONDS, JEWELRY, OLD gold, antiques; highest prices given. CROUCH BROS., jewelers, 342 S. Broadway.

WANTED—HIGHEST PRICE FOR DIAmonds and old gold. SELKINGHAUS, 502 Broadway.

WANTED—TO PURCHASE GENTLEMAN'S ticket to Chicago or farther east. Address C. C., care of E. REEVES, Monrovia, Cal. 5

WANTED—SECOND-HAND CLOTHING, shoes, furniture, trunks, etc.; highest price paid. HOME 7786, MAIN 6774. 9

WANTED—DIAMONDS, ANY QUANTITY. 114 S. SPRING, room 1. Phone 2680.

WANTED—CASH PAID FOR FEATHER beds. 758 SAN PEDRO. Main 1168, Home 3041.

WANTED—OFFICE AND HOUSEHOLD furniture. COLGAN'S, 316 S. Main. 2469.

WANTED—TO BUY DIAMOND SOLITAIRES, spot cash. ART STORE, 319 W. 3rd.

WANTED—
Miscellaneous.

WANTED—ART; DO YOU WANT TO BUY or sell antique jewelry, silverware or collection of curios; see GERMAN CURIO STORE, 649 W. Washington. Home B3449. 7

WANTED—THE AGENCY OF SOME GOOD selling household necessity; have store in good location. ANGELUS MFG. CO., 504 W. Seventh.

WANTED—ABOUT 200 FOLDING CHAIRS, in good condition. Apply 641 S. HOPE ST., city, or 29 W. COLORADO ST., Pasadena.

WANTED—THE AGENCY OF SOME GOOD selling household necessity; have half store in good location. ANGELUS MFG. CO., 504 W. Seventh.

WANTED—TO LEASE ON SHARES 40 TO 80 acres of alfalfa land; must have small house. Address W, box 136, TIMES OFFICE.

WANTED—YOUNG LADY ROOM MATE, private family, walking distance, $8 month, references required. Apply 772 TOWNE. 4

WANTED—SMALL CHILDREN TO BOARD and care for. 1813 DARWIN AVE. East 1170.

WANTED—HIGHEST PRICE FOR DIAmonds and old gold. SELKINGHAUS, 502 Broadway.

WANTED—CESSPOOLS, WE PUMP THEM out. Phone E3146, or North 693. LOS ANGELES SANITARY CO.

WANTED—DAY WORK, BY COLORED woman. PHONE MAIN 3106. 4

WANTED—WATCHES CLEANED [illegible]

WANTED—
Miscellaneous.

WANTED—AN EXPERIENCED, UP-TO-date physician of pleasing address as resident physician and medical director of the leading medical springs and health resort on the Pacific Coast; must have $15,000 to $20,000 to invest in the property; established business with exceptionally bright future; climate and other conditions ideal. C. A. J. PLOWMAN, National Investment Co., 203 W. Seventh st. 5

WANTED—AN EFFICIENT AND EXPErienced hotel manager in finest health and pleasure resort on Pacific Coast, patronized the entire year; must be a man of strong personality; must purchase $10,000 of stock owned by retiring manager; property a great money maker. C. A. J. PLOWMAN, National Investment Co., 203 W. Seventh st. 5

WANTED—1000 MARRIED WOMEN TO know that it is better to own your own homes than pay rent. For further particulars go to one of our branch offices—48th and Main, 60th and South Park, 60th and Main, or Florence Heights. THE M'CARTHY CO. 4

WANTED—GOOD AMATEUR MANDOLIN, banjo and guitar players to join a musical and social club now forming. Call evenings and Tuesday and Friday afternoons. 220 BLANCHARD BLDG. 5

TO LET—
Furnished Rooms.

TO LET—1-ACRE CHICKEN PARK AT REDlands; rich sandy loam; improved with shade trees; assorted fruit trees; 21 orange trees; 5-room cottage. Grounds all fenced and wired; chicken houses, brooders, etc., full equipment. A splendid opportunity for someone seeking light outdoor exercise for the recovery of health. Or will sell on easy terms. STATE OF CALIFORNIA RENTAL AND INVESTMENT CO., 204 West Seventh st., near Broadway.

TO LET—Elegantly furnished rooms, $1.50 to $3.50 per week; running water in every room, new fireproof building. EDISON ANNEX, 347 S. Los Angeles st. Phone 7461.

TO LET—SUNNY OUTSIDE ROOM, $1 A day; steam heat, elevator; perfect hotel service; evening party every Thursday; the secret of the great success of Hotel Orena. You get more here for your money than elsewhere. 706 W. SEVENTH ST., opposite postoffice.

TO LET—HOTEL OHIO, NEW, MODERN, steam heated throughout, hot and cold water, private and public baths, phone in every room, elevator service. 50c to $2 per day, $3 per week up. 227 N. BROADWAY, opp. Courthouse.

TO LET—ELEGANT SLEEPING ROOM IN refined family to one or two men, at 4445 Pasadena ave. Board about three blocks away. Call on CHAS. M. GREEN & CO., 305 Severance Bldg. Broadway 5383. 4

TO LET—AT HOTEL CLARENDON, CORner Fourth and Hill sts., steam-heated rooms, 50c to $1.50 per day; special rates by the week; also suites, with private bath for 2, 3 or 4 gentlemen. 9

TO LET—AT CHATEAU FRONTENAC, 732-734 S. Flower. Large, well furnished, all outside rooms; hot and cold water in every room; steam heat; price reasonable. 4

TO LET—HOTEL ORMOND, 435 S. HILL ST. Handsomely furnished rooms, single and en suite with private bath, steam heat and hot water, rates moderate. 4

TO LET—FOR $1 A DAY, YOU CAN RENT an outside room, beautifully furnished, new, with elegant hotel service, steam heat, at 706 W. SEVENTH ST.

TO LET—NEWLY AND ELEGANTLY FURnished rooms for gentlemen only who can pay well for comforts of a home in private family. 1301 S. GRAND. 4

TO LET—MAGNOLIA AVE., 1634; ONE OR two nicely furnished front rooms, very desirable; bath, 'phone. 'PHONE WEST 2213. 5

TO LET—FURNISHED ROOMS, MODERN house, $1 per week and up, one block west of Courthouse. THE SEWARD, 413 Temple st. 10

TO LET—THREE FURNISHED ROOMS FOR light housekeeping, $15 per month; also one single room, $8 per month. 321 S. OLIVE ST. 4

TO LET—TWO FRONT ROOMS, FURNISHed for light housekeeping; private family. 1708 SANTEE STREET. Phone South 2800. 4

TO LET—LARGE WELL FURNISHED front room; also small side room with private porch. Reasonable rent. 1243½ S. FLOWER. 4

TO LET—127 S. BROADWAY, ELEGANTLY furnished rooms with bath; single or en suite; $2.50 week and up; transients, 50c up.

TO LET—NEWLY FURNISHED ROOMS IN THE RAMONA, 303½ S. SPRING ST. OPEN fires, bright and cheerful. Rates reasonable.

TO LET—HOTEL BRENNAN, 125½ S. MAIN. Elegantly furnished rooms, modern conveniences; first-class transient trade solicited.

TO LET—NICELY FURNISHED ROOMS, gas heaters, housekeeping privileges, rent reasonable. 319 N. BROADWAY. 4

TO LET—HOUSEKEEPING ROOM, FURnished, cooking gas included, $8 month, adults. 846 E. PICO. 4

TO LET—FURNISHED ROOM WITH USE of kitchen, for housekeeping. 512 EUCLID AVE. Euclid car. Phone Boyle 672. 4

TO LET—2 FINE CONNECTING PARLORS, separate entrance; unfurnished $15 per month. 1129 W. 23RD ST. 5

TO LET—SUNNY FURNISHED HOUSEkeeping rooms, very convenient, close in. 939 GEORGIA ST. 4

TO LET—ELEGANTLY FURNISHED FRONT room; desire permanent gentleman. 232 S. HOPE STREET. 4

TO LET—FURNISHED ROOMS, WALKING distance; bath; reasonable. 120 W. 18TH ST. 4

TO LET—2 HOUSEKEEPING ROOMS, FURnished, adults only. 742 S. HILL, rear of 747. 4

TO LET—NICELY FURNISHED ROOMS AND apartments, everything first-class. THE WINNIFREDIAN, 318½ W. Pico. 4

TO LET—PLEASANT SUNNY ROOM, NEWly furnished, strictly modern, in family of two adults. Call 114 W. 14TH ST. 4

TO LET—ALL OUTSIDE ROOMS, WALKING distance, free baths, $2 to $3 per week. THE PACIFICO, 413 Central ave. 5

TO LET—PLEASANT FURNISHED ROOMS, clean and modern. 1311 S. LOS ANGELES ST. 4

TO LET—LARGE SUNNY FRONT ROOM, suitable for office; also side room opposite park. THE ROSSMORE, 416 W. 6th. 4

TO LET—FURNISHED ROOM IN PRIVATE family, $10; gentleman preferred. 613 W. NINTH. Broadway 1320. 5

TO LET—FURNISHED ROOM FOR HOUSEkeeping; bath, suitable for two men. 306 CROCKER ST. 5

TO LET—PLEASANT SUNNY FURNISHED rooms, lawn, flowers, porches, Boyle Heights car, Third and Spring. 440 S. STATE ST. 6

TO LET—NEWLY FURNISHED FRONT room. 1300 WEST PICO STREET. Call mornings.

TO LET—SUNNY FURNISHED ROOMS. 735 SAN JULIAN ST. 4

TO LET—FURNISHED ROOM IN NICE home. 212 W. 22ND ST. 4

TO LET—NEWLY FURNISHED SUNNY front room. 409 W. 21ST. 4

TO LET—NICELY FURNISHED ROOM; terms reasonable. 109 S. FLOWER ST. 4

TO LET—NICELY FURNISHED ROOM; Spanish speaking family. 1012 S. OLIVE. 5

TO LET—GOOD ROOMS, SOME FOR HOUSEkeeping. 417 W. FOURTH. 4

TO LET—NICELY FURNISHED FRONT room. 846 W. NINTH ST. 4

TO LET—SUNNY HOUSEKEEPING ROOM at 416½ N. HILL. 4

TO LET—SUNNY FURNISHED ROOMS. 1913 LOVELACE. 4

TO LET—
Furnished or Unfurnished.

TO LET—428 E. 32ND ST. 3 UNFURNISHED rooms, $3.75 per week. Several furnished single or en suite. $3 and $3.50 per week. 9

TO LET—4 UNFURNISHED ROOMS AND a barn. 3331 WALL ST. 4

TO LET—
Unfurnished.

TO LET—FOUR UNFURNISHED ROOMS, cottage, barn, big lot, $12, including water. 1853 W. 39TH. 4

TO LET—2 UNFURNISHED SINGLE OR en suite, for housekeeping. 814 E. 11Th. 4

TO LET—
Flats.

TO LET—4-ROOM UPPER FLAT, BATH, hot water, oak floors, beamed ceilings, plenty of closets, gas, electricity, one of the finest flats in town. 707 Valencia st., $35. Key at office, WESTLAKE STABLES, 1812 W. 7th st. 4

TO LET—FEB. 10TH, NEAR POLYTECHnic, on paved street; 100 feet wide; desirable 7-room and reception hall upper flat; gas, electricity; instantaneous heater; 2 toilets, windows on both sides; adults. 1826½ S. FIGUEROA.

TO LET—NEW FLATS AT 2113 DALTON ave., 4 rooms and bath, all modern; rent $20 per month (including water.) See H. J. SCHAPER, 400 Fay Bldg. Phones A4343, Main 1887. 5

TO LET—UNFURNISHED SUNNY APARTments, 2 rooms, private bath; hot water; new building; 3 minutes' walk City Hall. 214 N. OLIVE ST. 4

TO LET—4-ROOM FLAT, GOOD NEW FURniture for sale, location high and sightly, $200. 419 W. FIRST. 5

TO LET—OR LEASE, A MODERN 7-ROOM flat, gas, electricity, polished floors; rent $30. 322 VALENCIA ST. 4

TO LET—486 S. FREMONT, VERY NICELY furnished 5 room modern flat, walking distance, rent $40. HOME F6407. 4

TO LET—
Flats.

TO LET—170-ROOM APARTMENT BUILDing, new, at No. 629 California st., 2 blocks from Broadway. Steam heat and power; elevator; being furnished now. Will sell furniture at wholesale cost and easy payments. Will lease building for 10 years. J. H. BROWN, at the building, or W. H. OBEAR, 460 O. T. Johnson Bldg.

TO LET—CHOICE SUNNY FLATS.
$20—5 sunny rooms, Hope near Pico.
$25—5 beautiful rooms, near park.
$30—6 large rooms, W. Seventh st.
$35—7 rooms, maple floors, south front.
$45—7 rooms, Seventh and Lucas, furnished.
BRAINERD, 413 Fay Bldg. A3830.

TO LET—
Furnished Flats.

TO LET—SUNNY UPPER FLAT, 6 ROOMS, all modern improvements, completely furnished; 15 minutes from center of city. 2710 S. GRAND AVE. 4

TO LET—LOWER 5-ROOM FLAT, FURnished, piano, bath. 522 S. HOPE ST. 5

TO LET—
Apartments—Furnished.

TO LET—FURNISHED APARTMENTS. For $15 monthly, you can ALWAYS rent housekeeping APARTMENTS, furnished complete, 2 rooms, phone, bath, hot water, gas range, 324 South Figueroa, 312 West Fourth, 101 South Beaudry, 126 North Beaudry, 1023 Colton, 1133 to 1141 West First, 304 to 322 North Fremont ave., 911 D[illegible]end, 712 Crew, 836 Crocker, 1063 to 1051 East Ninth streets; also flats and residences for rent. T. WIESENDANGER, 207 S. Broadway.

TO LET—FURNISHED 2 OR 3 ROOM APARTMENTS, GRAND OPENING OF THE UPP. 1147 and 1149 W. First, corner Boylston, new building, elegant new furniture; high altitude, above the dirt and dust; no sand; no bugs, very healthy and sightly; large society halls; all large rooms, hot water, free; close in; walking distance; both phones free; all sunny rooms; electric light, bath, gas, janitor, large kitchen range; roof observation; $21 to $35. for health and comfort examine THE UPP.

TO LET—

PERCIVAL APARTMENTS.

One of the finest equipped and most luxuriously furnished apartment houses in the West. Location ideal. 945 S. HILL ST. Phones Ex. 778, Sunset Broadway 1875. 4

TO LET—Something new in Apartments at the "EL RHADO," No. 1421 W. 20th st.; new—never occupied; furnished throughout with solid oak, Marshall Stearns fixtures; each apartment has the room and conveniences of a 5-room house and bath. Be sure to see them. MRS. E. HAGENIOS, Prop. Either Ninth or 11th-st. cars to Valencia st. Easy walking distance to town.

TO LET—TUMALA APARTMENT HOUSE, newly furnished apartments for housekeeping, 2 and 3-room suites, 3 rooms, $15 and up; 3 rooms, $22 and up, hot and cold water, gas, electric lights, all outside sunny rooms. Take Griffith ave. car on Spring st., 1236 GRIFFITH AVE. South 5664. E1351. 10

TO LET—THE ALTONA APARTMENTS, CORNER 8TH AND FIGUEROA, 2, 3 AND 4 ROOMS, WITH BATH AND BUFFET KITCHEN; ALSO SINGLE ROOMS AND SUITES, WITH PRIVATE BATH. BROADWAY 5167.

TO LET—NOW OPEN, GOLDEN WEST Apartments, elegantly furnished, 2-room housekeeping suites, with or without private baths; all outside sunny rooms, 5 minutes from Broadway; rates reasonable. 317 W. Fifth, near Figueroa.

TO LET—THE DOUGLAS APARTMENTS ARE NOW OPEN; ELEGANTLY FURNISHED AND UP TO DATE; 2, 3 AND 4-ROOM SUITES; RATES REASONABLE. 624 W. 15TH ST., COR. FLOWER. PHONE 3467.

TO LET—ELEGANT SUNNY 5-ROOM UPper apartment, all modern conveniences; fine location, near Figueroa st.; near good car line. 121 W. 27TH.

TO LET—THE CLEMENT APARTMENTS, Suites with kitchen and single rooms; fine location, 1344 SOUTH FIGUEROA.

TO LET—4-ROOM APARTMENT; ALSO single rooms. HOTEL ST. REGIS, 117 S. Flower.

TO LET—NICELY FURNISHED SUNNY room suite for housekeeping. 420 S. HOPE ST.

TO LET—B. C. APARTMENTS, 2 ROOMS, furnished; private bath; reasonable rent. 2462 WRIGHT ST., near Pico. Phone A5470. 4

TO LET—PARODIA, 944 W. SIXTH ST. 2 and 3 room sunny apartments, private bath.

TO LET—1346 W. 6TH, THE TULE, NEW house, new furniture, heat, 2 and 3 furnished apartments. PHONE E3861. 5

TO LET—631 N. FLOWER, 2 ROOM SUITE, private bath, new building and furniture. 5

TO LET—B AND C APARTMENTS; 1-ROOM housekeeping suites. 246 S. HOPE ST. 4

TO LET—
Rooms and Board.

TO LET—FIRST-CLASS ROOMS AND board in large house on West Adams street, well situated between Grand ave. and Figueroa street; every modern convenience; references. Apply 421 WEST ADAMS ST. 7

TO LET—WITH BOARD, ELEGANT FURnished, sunny rooms in a private family, suitable for man and wife or two gentlemen. Bath, gas, electricity, phone. Apply 2230 SOUTH FLOWER ST. 5

TO LET—ROOM AND BOARD TO YOUNG lady employed or young gentleman. $22.50 a month. Two meals. Bath, phone. Private—walking distance. Call afternoons. 327 W. [illegible]TH STREET.

TO LET—LARGE, SUNNY ROOM, SUITable for two persons; best of table board in fine residence section; location high. Call 1228 INGRAHAM ST. 4

TO LET—PARLOR SUITE WITH FIREplace, also upstairs rooms, with two meals; house modern, elegantly furnished and clean. New England cooking. PHONE A7605. 4

TO LET—ROOMS AND BOARD. Large sunny rooms with board, two in one room, $50 and up. HOTEL SOUTHERN, 7th Westlake ave. Home E2580. Temple 373. 5

TO LET—840 W. WASHINGTON, 2 FRONT connecting rooms with board, in private family, single or en suite, modern flat; references; no sign.

TO LET—Y. W. B. H., GOOD CHRIStian home for clerks, stenographers and working girls; room and board, $3.50, $4.50. 125 E. FOURTH. 5

TO LET—BEAUTIFULLY FURNISHED front room, suitable for one gentleman; home cooking. 1114 S. GRAND. Home phone 4790. 4

TO LET—AT THE WASHBURN, 1207 W. Eighth st., large sunny rooms with heat, first class table; terms per month $30 and up for two. 7

TO LET—ONE LARGE BEAUTIFUL ROOM at the BRUNSON, for 1 or 2 guests with table board. 347 S. GRAND AVE. 6

TO LET—PLEASANT FURNISHED ROOM, with excellent board. 1407 S. HOPE ST. 4

TO LET—ROOM AND BOARD AT OCEAN Park. Very reasonable to a companionable. Address MRS. L. SEXTON, Ocean Park. 4

TO LET—ONE DOUBLE ROOM AND ONE single room with the best table board, handsome private home. 1152 W. 7TH ST. 7

TO LET—BEAUTIFULLY FURNISHED rooms, with or without board. HOTEL SOUTHERN, 7th and Westlake ave. 5

TO LET—WESTLAKE DISTRICT, 1349 W. 11th, facing Beacon, rooms with board in very desirable home; adults only. 5

TO LET—722 BONNIE BRAE, EXCELLENT accommodations for two or three persons. Phone BROADWAY 4873. 10

TO LET—ELEGANTLY FURNISHED front room, excellent table, $12 week for two. 951 S. HILL. 5

TO LET—WITH BOARD, A SUITE OF ELEgantly furnished sunny rooms in a private family, suitable for man and wife or two gentlemen; all the comforts of home; bath, gas, electricity, phone. Apply 2300 S. FLOWER STREET. 5

TO LET—WANTED CHILDREN TO BOARD. Pleasant home. PHONE SOUTH 387. 4

TO LET—
Houses.

TO LET—4 ROOM MODERN COTTAGE, chicken yard, barn and cellar, $18.50, water paid, must give references. 312 E. 34TH ST.

TO LET—GARVANZA; NEW MODERN cottage, 5337 Eagle Rock avenue. Take Spring or Main-street car for Garvanza, Ave. 64. 4

TO LET—811; CALIFORNIA 4-ROOM HOUSE, gas range and gas for lighting, close to car line. Apply N. L. LONG, Brooklyn ave. and Cornwell st. 4

TO LET—EAST NINTH ST., NICE 4-ROOM house and large stable with 14 stalls; rent well. GEO. W. STIMSON, 5 206 Trust Bldg.

TO LET—6 ROOM MODERN COTTAGE EAST Hollywood, on car line, 5 cent fare, $17, vacant February 1. PHONES A7747, B1296.

TO LET—MODERN HOUSE, 7 ROOMS AND bath; furnace, gas, electricity, stable. 417 PARK VIEW ST. Tel. Main 1608.

TO LET—$16; BRAND NEW 4-ROOM plastered cottage, bath; 2 car lines. Key at 1547 E. 41ST. Phone South 4556. 5

TO LET—MODERN HOUSE AT 1816 W. JEFFERSON; 5 rooms, cellar, and barn. See OWNER. Phone B5985.

TO LET—$9; 2 ROOMS, $12; 4 ROOMS, BATH, Keys 1541 EAST ADAMS ST. Hooper cars. 4

Classified Liners.

TO LET—
Houses.

TO LET—GOOD RENTALS, BOTH FURNISHED AND UNFURNISHED, ARE NOT AS SCARCE AS YOU MIGHT SUPPOSE. WE HAVE A LONG LIST OF THE BEST TO BE HAD IN LOS ANGELES, AND WOULD BE GLAD TO AID YOU IN GETTING LOCATED. APPLY TO OUR RENTAL DEPARTMENT. SMITH & DUSTER (INC.) SECOND FLOOR UNION TRUST BLDG. HOME EX. 737. SUNSET EX. 66. RENTAL DEPARTMENT.

TO LET—WE HAVE OPENED A RENTAL department in our office, where special and undivided attention will be given to renting houses, stores, offices, apartments, rooms, etc. If you have anything for rent, call us up; we have many calls for rentals, but heretofore have not been prepared to handle that line. WILLIAMS & PARSONS, 132 S. Broadway. Home phone A4461.

TO LET—HOUSES, COTTAGES, FLATS, FURNISHED AND UNFURNISHED. OUR PLAN OF LISTING MAKES HOUSE HUNTING EASIER. WE LOCATE YOU QUICKLY. LISTS AND INFORMATION FREE. WRIGHT & CALLENDER CO., 323 S. HILL ST.

TO LET—FIVE NICE ROOMS IN SINGLE lady's home, no other tenants. Private bath, with heater, gas, electricity, four closets, pantry, front side and rear porch, front and back lawn, nice neighborhood, 2 car lines, 10 minutes to business center. Rent reasonable. 230 N. UNION AVE. Phone Temple 709.

TO LET—HOUSES, BUNGALOWS, COTTAGES, FLATS, FURNISHED AND UNFURNISHED. SEMI-TROPIC REALTY CO., 605-7 FROST BLDG.

TO LET—10-ROOM RESIDENCE, SUITABLE for club or doctor's parlors, osteopathy, Jap or Chinese mission, or such business, partly furnished; furnace. Flower st., between 11th and Pico. MAIN 7082.

TO LET—6 LARGE ROOMS, EASY WALKing distance, 438 N. HILL ST., opposite High School; gas, electricity, instantaneous heater, all modern, rent $30, no children; references required. MAIN 2870.

TO LET—841 WHITTIER ST., WESTLAKE car or walking distance, 5 rooms, pantry, bath, closets, porches, basement, furnace, modern, beautiful grounds and location; small family; no children, permanent.

TO LET—7 ROOM COTTAGE, EASY WALKing distance, convenient and homelike, lease for one year to adults. Apply on premises, 2650 SANTEE ST. Two blocks from Tenth and Main.

TO LET—MODERN 7 ROOM COTTAGE, 2 stories, good home, coal range, lawn, flowers, owner at house 10 to 5. West Adams car, 2630 JULIET ST., $30, special terms for year.

TO LET—6-ROOM STRICTLY MODERN 2-story home, gas, electricity, bath, toilets, cove ceilings, lawn, flowers, large lot, lease. See house, 621 W. JEFFERSON, two cars.

TO LET—CORNER EUCLID AVE. AND Lanfranco, a new 5-room modern sunny cottage, with every convenience, gas, electricity; take Euclid ave. car. PHONE BOYLE 679. Inquire 513 Euclid ave.

TO LET—HIGHLAND PARK, MODERN bungalow of 6 rooms and bath; a half block to Pasadena ave. car line; 5-cent fares; will lease to right parties for one year. SAMUEL JACOBY & CO., 213 Pacific Electric Bldg.

TO LET—MODERN 2-STORY 7-ROOM COTtage, good home, porches, lawns, flowers. OWNER at house from 10 till 5, 2624 JULIET. West Adams car.

TO LET—5-ROOM SUNNY COTTAGE, MODern improvements, just painted and papered, cosy home for one or two small families; adults. Inquire 745 S. FIGUEROA.

TO LET—MODERN 5-ROOM COTTAGE AT 1761 E. 21st st., in fine condition; owner at 534½ E. FIFTH ST. Phone Broadway 1889.

TO LET—
Furnished Houses.

TO LET—PARTY GOING ABROAD WILL lease elegant, complete, furnished, modern, 2-story house of 7 rooms and reception hall by the year; beautiful lawn and flowers; large yard. Phone Home B5696. 2337 HOBART BLVD. West Adams car.

TO LET—ELEGANTLY FURNISHED 5-room bungalow, new and modern, fine location. 3806 S. FLOWER; nice lawn and shrubbery. Grand-ave. car. Home phone E1606.

TO LET—ALTADENA, 1500 ELEVATION, pure mountain air and water; trolley one block; new cosy bungalow, fully furnished, $70 month. DR. LYND, Piedmont Drive, west of Marengo st., Altadena. Phone Pasadena 3767.

TO LET — NICELY FURNISHED 6-ROOM cottage, with bath, toilet and electric lights, hot and cold water, located 1347 E. 33th near Central, $22 per month, water paid; no children. Call from 2 to 6 p.m.

TO LET—ELEGANTLY FURNISHED FIVE room bungalow, new and modern, fine location, 3806 S. Flower, nice lawn and shrubbery. Grand ave. cars. HOME PHONE E1606.

TO LET—VERY PLEASANT 6-ROOM HOME, completely furnished, only two blocks from Chester Place. 1306 NORWOOD ST. Broadway 1228, Home B4218.

TO LET — COMPLETELY FURNISHED modern house; 7 rooms and bath; furnace, piano, stable, 6 months or more. 417 PARK VIEW ST. Tel. Main 1468.

TO LET—$65; 9 ROOMS, ELEGANT RESIdence, beautifully furnished. 1681 Roosevelt ave. T. WIESENDANGER, 207 S. Broadway.

TO LET—4-ROOM COTTAGE, FURNISHED for housekeeping. Key at 1423 W. 11TH ST. Adults only.

TO LET—FIVE-ROOM COTTAGE, FURNISHed, clean and nice lawn. 219 E. 14TH ST. Rent $20 per month. Telephone 3043.

TO LET—1087 W. JEFFERSON ST., COMpletely furnished 6-room cottage; modern, clean, pleasant location.

TO LET—4-ROOM FURNISHED LOWER flat, all modern, $35. 1260 TOBERMAN ST.

TO LET—A COMPLETELY FURNISHED 5-room house at 2524 S. FLOWER. Apply on premises.

TO LET—A FURNISHED HOUSE, 6 ROOMS, complete. 2861 MAPLE AVE. Tel. S. 2962.

TO LET—FOUR-ROOM FURNISHED COTtage, 29th and Flower, $18 month. Inquire 417 W. FOURTH.

TO LET—FURNISHED HOUSE OF EIGHT rooms near St. James Park. 2323 SCARFF ST.

TO LET — 5-ROOM MODERN COTTAGE, with barn, 3 blocks east of Chutes Park. 1929 ADAIR.

TO LET — 6-ROOM FURNISHED COTTAGE, southwest, $35; or will sell. Apply 1612 S. MAIN.

TO LET — FURNISHED, MODERN COTtage, suitable for two. 1160 DE LONG.

TO LET — FURNISHED 5-ROOM MODERN house. Call at 2814 W. PICO.

TO LET—$16 MONTHLY, HOUSE 3 ROOMS, furnished, 628 S. UNION AVE.

TO LET—
Stores, Offices, Lodging-houses.

TO LET—ELEGANT NEW STORE ROOMS, just finished, suitable for notions, bakery, drug store, electrician, in fact any small lines. Located on W. 7th st. near Valencia and Union aves. Inquire of R. J. BUSCH, N. E. corner 2nd and Broadway.

TO LET—GROUND FLOOR OFFICE SPACE, very desirable, good light; free use telephone, heat, light and janitor service. Call and see it; price very moderate. 434 S. HILL ST. Opposite Harriman New Hill St. Depot.

TO LET — DESK SPACE, FURNISHED OR unfurnished; very reasonable. NATIONAL INVESTMENT CO., 205 W. Seventh st. Home A5060.

TO LET—BRICK BUILDING, 60x60 FEET, on prominent street, corner, suitable for garage or machine shop. For information, apply to J. E. McCOMAS, Pomona.

TO LET—ONE-HALF OF LARGE WELL lighted store, 216 Mercantile Place. Apply LOS ANGELES STAMP AND COIN CO., 636 S. Broadway.

TO LET—2 FRONT SUITES, SECOND FLOOR RAMONA BLDG., CORNER THIRD AND SPRING STS. BEST LOCATION IN CITY.

TO LET—DESK ROOM AND DESK, LIGHT and easy. 502 CITIZENS NATIONAL BANK BLDG., Home A5692.

TO LET—STORE, VERY SUITABLE FOR dressmaker, N.E. corner of Westlake Park, 602 ALVARADO. E3657. Key next door.

TO LET—STORE, PLATE-GLASS FRONT, good location for barber or other small business. W. J. GETZ, 337 S. Broadway.

TO LET—FRONT OFFICES, ALSO 2 LARGE rooms well lighted, suitable for tailor shop, J. F. ANDERSON, 143 S. Broadway.

TO LET — OFFICE SPACE, OR HALF OF well furnished front office, cheap. 836 CIT. NAT. BANK BLDG., Miller.

TO LET—2 OR 3 NICE OFFICES OR DESK room. Apply to F. R. HAWLEY, 434 Stimson Blk.

TO LET—½ OFFICE OR DESK ROOM, Spring st. front, 422 BRYSON BLDG. Phone 2878.

TO LET—STORES, $12, $20, BUSINESS CENter, 1615 E. 25TH ST. and Slauson car line.

TO LET—DESK ROOM, WITH OR WITHout desk. 426-8 MASON BLDG.

TO LET—DESK ROOM IN STORE FOR A real estate man. 127 E. THIRD ST.

TO LET—STORE OR WORKSHOP, $130 S. MAIN. $7 month.

TO LET—OFFICE ROOMS, VERY DESIRAble location. 231½ S. SPRING ST.

TO LET—HALF OF STOREROOM [illegible]

TO LET—
Stores, Offices, Lodging-houses.

TO LET—

STORES, LOFTS, WAREHOUSES.

RENTAL DEPT.,

MINES & FARISH,

315 S. HILL ST.

WE HAVE ALL THE AVAILABLE RENTAL PROPERTY AND CAN LOCATE YOU QUICKLY.

OWNERS OF PROPERTY WILL DO WELL TO REMEMBER THAT WE MAKE A SPECIALTY OF COLLECTING RENTS AND TAKING CARE OF THEIR PROPERTY.

RENTAL DEPT.,

MINES & FARISH,

315 S. HILL ST.

TO LET—

WE HAVE AN ELEGANT STORE ON WEST SIDE OF SPRING ST. BETWEEN SEVENTH AND EIGHTH STS. FOR RENT AT $150 PER MONTH—JUST ONE. MODERN IN EVERY WAY.

SEE W. M. GARLAND & CO., 324 HUNTINGTON BLDG.

TO LET—HOTEL AND BUSINESS PRIVILEGES, SITUATED AT CAPITOLA, SANTA CRUZ COUNTY, CAL.

HOTEL CAPITOLA. New 3-story hotel, furnished complete, 125 rooms, modern conveniences, situated at water's edge; dining-room overlooking Monterey Bay. 100 additional rooms in adjoining buildings can be used with hotel if necessary.

GROCERY STORE, CANDY STORE, LIVERY STABLE, DELICATESSEN STORE, SKATING RINK, BILLIARD HALL and OTHER PLACES OF BUSINESS.

APPLY TO F. A. HIHN CO., SANTA CRUZ, CAL.

TO LET—

STORES, OFFICES, LOFTS.

WAREHOUSES AND FACTORY SITES.

HOTELS AND ROOMING-HOUSES.

WE HAVE ALL THE

AVAILABLE LOCATIONS.

RENTAL DEPARTMENT.

R. A. ROWAN & CO.,

300 H. W. HELLMAN BLDG.

TO LET — 320 W. FOURTH ST., SECOND floor, next to the Hotel Angelus; this is the location for a first-class billiard hall or club room; the dimensions are 28 ft., 9 in. wide; 97 feet, 6 inches long; windows on all sides; no posts or pillars; also, remember, the lease runs for 4½ years and the rent is reasonable. There is ample room for 12 tables. R. A. ROWAN & CO., 300 H. W. Hellman Building.

TO LET — 320 W. FOURTH ST., SECOND floor, next to the Hotel Angelus. This is the location for a first-class billiard hall or club-room. The dimensions are 28 ft. 9 in. wide, 97 ft. 6 in. long; windows on all sides; no posts or pillars. Also, remember, the lease runs for 4½ years and the rent is reasonable. There is ample room for 12 tables. A splendid location for banking, insurance, brokerage, or commission house, physicians, dentists, or any one who wants a very central suite of offices. Long lease. Long Lease. Long lease. Get the keys from R. A. ROWAN & CO., H. W. Hellman Bldg.

TO LET—STORES.
$200—Corner, 701 W. 7th st.
$20—150 N. Beaudry ave.
$25—2104-6 E. 9th st.
$15—1012 E. 9th st.
$15—2800 E. 9th st.
$15—2211 E. 9th st.
$15—1017 W. First st.
$15—1112½ E. 7th st.
T. WIESENDANGER, 207 S. Broadway.

TO LET—STOREROOM, 32x60, AT NO. 1436-1446 Fernando st. and yard room to rear street, 32x30; suitable for any kind of machine shop or warehouse or factory; will divide to suit tenants. Apply to WM. STEWARDSON, 1431 N. Main st., or to W. H. OBEAR, 409 O. T. Johnson Bldg., 356 South Broadway.

TO LET—STORES, LOFTS, OFFICES. APARTMENTS AND ROOMING-HOUSES. ALSO A LARGE LIST OF GENERAL BUSINESS PROPERTY. RENTAL DEPARTMENT. WRIGHT & CALLENDER CO., 323 S. HILL ST.

TO LET — DESKROOM IN A LARGE, well lighted, well ventilated office, located in a modern building on the corner of two important thoroughfares. Apply HOME PHONE 4009.

TO LET — ELEGANTLY FITTED OFFICE with use of entrance room, fronting Main st., phones, stenographer, etc., furnished, or unfurnished, modern, very reasonable. 209 SEVERANCE BLDG., N.W. corner Main and 6th sts.

TO LET—LOT 40x150 WITH ALLEY IN THE rear and on north side, on Flower st., just south of Ninth; will build to suit tenant; fine for garage and other business. W. H. OBEAR, 409 O. T. Johnson Bldg.

TO LET — STORE AND MEAT MARKET with 5 rooms attached, on Colegrove car line, 5c fare, corner Hoover and Santa Monica ave. HANDY GRAHAM REAL ESTATE, E3250.

TO LET—CHEAP RENT, 1620 SAN FERnando st., large house, 28 rooms, suitable for board or lodging house; first floor can be used for storerooms. Call on A. JOYCE, 206 S. Main st.

TO LET—GROUND FLOOR OFFICE SPACE free use telephone, light and janitor, very reasonable. WESTERN REALTY & INVESTMENT CO., 434 S. Hill st. F5614. Broadway 2476.

TO LET—FOR 10 YEARS, LARGE VACANT lot, all or part, corner San Pedro and Pico streets, containing 30,000 square feet; 2 street frontages. W. H. OBEAR, 409 Johnson Bldg.

TO LET—FOR FAMILY HOTEL OR APARTments, elegant corner, sunny block of 24 rooms, close in, fine view. Inquire 745 S. FIGUEROA.

TO LET—TWO DESIRABLE STOREROOMS, Nos. 634 and 632 W. Ninth st., corner of Flower, in a new three-story brick building. W. H. OBEAR, 409 O. T. Johnson Bldg.

TO LET—STORE ROOM LOCATED IN GOOD business section, 2706 E. Main; can build up business in this growing section. GEO. W. STIMSON, 306 Trust Bldg.

TO LET—STORE WITH 3 LIVING ROOMS and bath; corner Pico and Wall; $13; good opening for shoemaker or barber. Apply 511 E. PICO.

TO LET—$50 MONTH, YEAR'S LEASE, store room, 514 Center Place; fine for plumber, blacksmith or warehouse. ASHLEY-BOSLEY CO., 4th and Spring.

TO LET—
Farming Lands.

TO LET—RANCH OF 20 ACRES, 7 MILES east of Fullerton, good soil, abundance of water, good for peppers and sweet potatoes, $400 per annum. R. F. D. box 135, ANAHEIM, CAL.

TO LET—
Miscellaneous.

TO LET — MOUNTED ENGINE AND pumps for pumping out cellars, etc., also air compressors and engines for cleaning and testing wells. R. KELLY MACHINERY CO., corner Mission Road and Macy st. Phone Boyle 126.

TO LET—4TH AND WALL, 100x135 TO ALley, 20 years' lease, $125 per month, only 4 per cent. on value. You get your money back for improvements at end of 20 years. Snap. HORACE G. HAMILTON CO., 300-301-302 [illegible]

TO LET—
Beach Property.

TO LET — 5-ROOM MODERN COTTAGE, furnished, at Manhattan Beach, $15 per month. C. J. FERRIS, Owner, San Gabriel, Cal.

TO LET—
Poultry Ranches.

TO LET—BEST OFFER TAKES LEASE TO one acre ranch with 4-room house, Jersey cow, chickens, ducks, pigeons, rabbits, farm utensils, household goods; all new; all for $250, or best offer; I will sell; 5c car fare, by buying tickets. Take Long Beach car, get off at Florence ave., walk east to Alameda st. and south two short blocks to corner of Hudson, MRS. TOMMIA'S place; rent $11; unlimited water piped everywhere.

FOR SALE—
Houses.

FOR SALE—IF YOU ARE INTERESTED in getting one of the prettiest and most substantial 5-room cottages in the city, located in the very choicest section of the southwest, come and see us. We have such a place, and the price is right. The house is almost new; five good rooms and reception hall; good-sized lot; close to the best car lines in the city. Near Jefferson and Vermont. COCHRAN & RIDENBAUGH, 315-319 Pacific Elec. Bldg. A6292, Main 4761.

FOR SALE—MODERN NINE-ROOM HOUSE, Seventh ave. near Adams; lot 55x150; a genuine bargain at $5600; less than the cost of the house alone; 1-3 cash, or will take city lot in lieu of cash. See owner, R. ARMSTRONG, 107 E. Ninth st.

FOR SALE—$2800, 5-ROOM BUNGALOW IN the southwest near Arlington st.; hardwood floors, built-in buffet; strictly modern; only $300 down and $25 per month including interest; why pay rent? G. W. SKINNER, 515 Chamber of Commerce. Home phone 3753.

FOR SALE—IF YOU WISH A NICE, NEW home, surrounded by beautiful homes, I will gladly show you my large new 5-room residence, containing 4 large bedrooms, north front, 50-foot lot; every modern convenience has been supplied; change in family compels me to sell. Owner 206 30TH ST., second door east of Maple ave.

FOR SALE—THE BEAUTIFUL HILLS OF Garvanza, conceded the healthiest part of Los Angeles and for those afflicted with tubercular or asthma troubles, can't be beat; I have a 5-room modern bungalow on a hill lot that can be bought for $2500, $500 down. TONY G. ANDERSON, 304 Fay Bldg.

FOR SALE—FINE 6-ROOM HOUSE, NEW and modern, on 23d st. near Central; this house was built for a home, but the owner is obliged to sell; it could be made into an 8-room house with very little expense; lot 50x135; price $4250. G. M. DUNTLEY, 400 Currier Bldg.

FOR SALE—FIVE-ROOM MODERN COTtage, completely furnished, all improvements; everything new; $2750, part cash, balance $25 per month. Inquire 2322 E. HILL. Take Moneta car to Slauson, one block west, third house south.

FOR SALE—UNDER VALUE. 6-room bungalow, southwest, close in; terms. Also 5-room cottage, modern, new, hardwood floors, clinker mantel, cabinet kitchen, mission fixtures, close in. BUTTERWORTH, OWNER, 111 S. Broadway. Main 5731, Home A3148.

FOR SALE—NEW MODERN STYLISH bungalows, 5 and 6 rooms, large lots, all conveniences. $500 cash, balance like rent. Take Grand avenue car to Vernon ave. or see R. D. LIST, 409 Hellman Bldg. 4th and Main. Phone A7663.

FOR SALE — 8-ROOM HOUSE, NICELY furnished, close in, southwest; fine investment as income property or for a home; best bargain in the vicinity. MARQUARDT & CURRAN, A3053. 317 W. Second st.

FOR SALE—TWO BARGAINS IN PALATIAL homes, one near Berkeley Square, $9000. The other close in, between Figueroa and Grand ave., $10,000. NELLIE NORMAN ROCKFORD REALTY CO., 428 Hellman Bldg., 4th and Main.

FOR SALE—$5000, 726 LAKE ST. COMPLETE modern 9 room residence, one half block from Westlake Park, between 7th and 8th sts. Open. THE McCARTHY CO., 208 N. Broadway. Phones Main 1362, Home 3737.

FOR SALE—BARGAIN; No. 141 E. 56th st., 5 rooms, modern, worth $2650; will sell for $2075. F. J. STEELE & CO., 224 H. W. Hellman Bldg. Phones—Main 586, Home A9287.

FOR SALE—$3000—A fine 5-room cottage with stairway to attic, near Moneta ave., $300 cash. See ATWOOD, with M. M. DAVISON & SON, 302 Wilcox Bldg. Home phone A6292, Sunset 139.

FOR SALE—GOOD BUY, $2700, HALF cash, 6 rooms, modern cottage, east front, new and up to date; nice lot, fine location; between Downey and East Main st. Call tomorrow, 2218 DOWNEY AVE.

FOR SALE—5 ROOM BUNGALOW, NEW, all conveniences, barn, chicken yard, lot 50x150; lovely home, 53nd and Moneta, price $2500, half cash, $25 per month. Inquire 5522 SOUTH HOPE ST. Broadway 5479.

FOR SALE—RENT OR EXCHANGE FOR city property, 6 room house, large barn, 5 lots, free water, splendid chance for enterprising party. Address L. SALZGEBER, box 29, R.F.D. No. 5.

FOR SALE—WESTLAKE. $6500—Fine residence, east front, 50x150, near Union and Ninth st. YOUNG & ADAMS, A7866, Broadway 2915. 354 S. Hill st.

FOR SALE—BEST BUY ON MAPLE AVE., nice 5-room house with bathroom, newly painted and remodeled, cellar, summer house, barn, chicken yard, driveway; lot 42x145; only $3300, terms. 2145 MAPLE AVE.

FOR SALE—TWO-STORY EIGHT-ROOM house, strictly modern, for full information call at 1217 ELLEN AVE.

FOR SALE—$4300; SPECIAL BARGAIN; modern two-story residence on high ground, in one of the best locations in Boyle Heights. Lot 50x170. Fine neighborhood. R. W. POINDEXTER CO., 409 Wilcox Bldg.

FOR SALE—MODERN 5-ROOM COTTAGE, on business, corner 37th and Hooper; fine location for store; $3300; about half cash, balance terms. Inquire 2102 WARREN. Take W. Washington car.

FOR SALE—$50 DOWN.
$1050—2 rooms, new, $50 down.
$1250—4 rooms, large lot, $50 down.
LEAVER, GUENTHART & CO., 238 Huntington Bldg. Main 8550, Home A7021.

FOR SALE—$3500; I AM GOING AWAY and will sell my modern 8 room house in the Westlake district, near Seventh and Union; if you are looking for a bargain see my agent. C. E. HAMS, 432½ S. Broadway.

FOR SALE—8-ROOM MODERN HOUSE, strictly up to date; lot 50x135; 2-room California house, rear of lot, $8000; terms. WALTER ROCKFORD REALTY CO., 539 Hellman Bldg., 4th and Main.

FOR SALE—OR EXCHANGE—5-ROOM MODern cottage; lot 50x160, in Washington Navel oranges, $2800, Redlands. NELLIE NORMAN ROCKFORD REALTY CO., 428 Hellman Bldg., 4th and Main.

FOR SALE—10 DAYS ONLY, 5-ROOM COTtage, modern, good lot, southwest, good locality; $2250, $350 cash, $15 month; after 5, SOUTH 2585, Jones.

FOR SALE—NEW 6-ROOM BUNGALOW, in Highland Park; every convenience. Call or address W. E. STROBRIDGE, room 335, Blanchard Bldg., city.

FOR SALE—TWO UNFURNISHED COTtages, Crocker street, near Vernon; lot 40x135; price $1300; terms. OWNER, 247 Central avenue.

FOR SALE—$2400; NEW 5-ROOM COTTAGE, on corner, $600 less than really worth. Act quick. MAZOL REALTY, 230 S. Hill. Ex. 546, Main 6275.

FOR SALE—$3600; SNAP; NEAR GRAND and Jefferson, new, modern 6-room bungalow. MAIN 1460.

FOR SALE—FOR SANATORIUM; A FINE building and attractive ground. Wanted, several to join in purchase. Address X, box 15, TIMES OFFICE.

FOR SALE — TWO 8-ROOM MODERN houses, on easy terms, would take a building lot as part pay. Ring owner, WEST 1850.

FOR SALE—FINE BUNGALOW, COMPLETEly furnished with elegant furniture. Price $4800; terms. WALTER ROCKFORD REALTY CO., 439 Hellman Bldg., 4th and Main.

FOR SALE—BY OWNER, 25 ALL LIGHT rooms, nicely furnished and all rented, very desirable location, satisfactory reasons for selling. 616½ S. HOPE ST.

FOR SALE—BEAUTIFUL MODERN 12-ROOM house, with 2 acres of land, barn and lots of flowers in Hollywood; also two vacant lots. Address 314 W. FOURTH ST., room 207.

FOR SALE—FOUR-FLAT HOUSE, WELL rented, value increasing. Address E., 4351 Pasadena ave., city.

FOR SALE—$1200, NICE 4-ROOM COTTAGE; lawn, flowers, etc.; also barn; lot 40x135; near Central. HOUGH, 5555 Central ave.

FOR SALE—4-ROOM HOUSE, PLASTERED, $1400; $50 cash, $20 monthly. CONAWAY, 123 S. Broadway.

FOR SALE—BARGAIN, $4000, 6 ROOM COTtage near Main and Adams, lot 50x135. MOYER & GILBERT, 413 Frost Bldg.

FOR SALE—OWNER WILL SACRIFICE HIS new, modern 6-room bungalow, north front, 50-foot lot. 134 E. 36TH ST.

FOR SALE—$3300; FINE MODERN 7-ROOM house and good barn, in fine neighborhood. See it at 1342 E. 27TH ST.

FOR SALE—LOT 50-FOOT FRONT WITH 4-room cottage, large barn and sheds. Inquire 1378 WALNUT ST.

FOR SALE—OR RENT, A GOOD 2-STORY 9-room house, 130 W. 21ST ST.

FOR SALE—FINE LOT, CLOSE IN, $1700; terms. CONAWAY, 123 S. Broadway.

FOR SALE—7 ROOM HOUSE, BARN, [illegible]

FOR SALE—
Houses.

FOR SALE—
You are not paying commissions if you buy properties through the Los Angeles Real Estate Exchange. All property listed at net price. No commission from buyer or seller.

Location.	Rooms.	Size.	Price.
700 block—Sierra st.	4	[illegible]	[illegible]
East 43rd st.	3	[illegible]	[illegible]
New Burlington	4	[illegible]	[illegible]
600 block—N. Bonnie Brae	3	[illegible]	[illegible]
E. 43rd st.	5	[illegible]	[illegible]
Huntington Park	5	[illegible]	[illegible]
Madison	5	[illegible]	[illegible]
E. 43rd st.	5	[illegible]	[illegible]
1500 block—E. 30th st.	5	[illegible]	[illegible]
1400 block—Hollywood ave.	5	[illegible]	[illegible]
4th and Bonnie	5	[illegible]	[illegible]
300 block—N. Occidental	6	[illegible]	[illegible]
900 block—E. 48th st.	6	[illegible]	[illegible]
1700 block—Grover st.	4	[illegible]	[illegible]
1200 block—E. 51st st.	5	[illegible]	[illegible]
900 block—So. Fresno	4	[illegible]	[illegible]
1400 block—E. 30th st.	6	[illegible]	[illegible]
4th and Bonnie	5	[illegible]	[illegible]
1000 block—Yale st.	5	[illegible]	[illegible]
1700 block—New England	5	[illegible]	[illegible]
Raymond	6	[illegible]	[illegible]
Dodgeville	6	[illegible]	[illegible]
Ave. 57, Highland	5	[illegible]	[illegible]
1400 block—E. 23rd st.	6	[illegible]	[illegible]
600 block—Defiance	5	[illegible]	[illegible]
800 block—E. 29th st.	6	[illegible]	[illegible]
E. 47th and San Pedro	6	[illegible]	[illegible]
E. 41st st.	5	[illegible]	[illegible]
1200 block—E. 34th st.	5	[illegible]	[illegible]
800 block—E. 32nd st.	6	[illegible]	[illegible]
Arroyo Drive, Pas.	7	[illegible]	[illegible]
400 block—W. 37th st.	6	[illegible]	[illegible]
Neponset and Main	8	[illegible]	[illegible]
800 block—E. Jefferson	5	double	front
E. 21st and Hooper	5	[illegible]	[illegible]
W. 41st st.	6	[illegible]	[illegible]
W. 47th st.	6	[illegible]	[illegible]
W. 47th st.	6	[illegible]	[illegible]
1300 block—Pacific ave.	6	[illegible]	[illegible]
400 block—East Lake	6	[illegible]	[illegible]
1300 block—W. 37th st.	6	[illegible]	[illegible]
1600 block—W. 31st st.	7	[illegible]	[illegible]
23rd and Congress	6	[illegible]	[illegible]
E. 15th and Central	6	[illegible]	[illegible]
W. 47th and Figueroa	6	[illegible]	[illegible]
1200 block—W. 1st st.	6	[illegible]	[illegible]
800 block—E. 26th st.	6	[illegible]	[illegible]
2400 block—Eureka st.	6	[illegible]	[illegible]
1400 block—Allison	6	[illegible]	[illegible]
900 block—Everett st.	7	[illegible]	[illegible]
1200 block—Ellendale	6	[illegible]	[illegible]
300 block—W. Santa Barbara	7	[illegible]	[illegible]
1300 block—W. 29th st.	8	[illegible]	[illegible]
South Hollywood	8	[illegible]	[illegible]
900 block—Clanton	7	[illegible]	[illegible]
1700 block—W. 20th st.	7	[illegible]	[illegible]
Hollywood	9	[illegible]	[illegible]
2nd and Boto	9	[illegible]	[illegible]
1300 block—W. 38th st.	8	[illegible]	[illegible]
300 block—No. Fackett st.	7	[illegible]	[illegible]
800 block—E. 39th st.	[illegible]	[illegible]	[illegible]
Pacific Blvd.	10	[illegible]	[illegible]
2200 block—W. 18th st.	8	[illegible]	[illegible]
Orman Park	8	[illegible]	[illegible]
400 block—California	7	[illegible]	[illegible]
1700 block—Pacific ave.	[illegible]	[illegible]	[illegible]
1100 block—E. 11th st.	[illegible]	[illegible]	[illegible]
2100 block—Vermont	[illegible]	[illegible]	[illegible]
28th and Hough	8	[illegible]	[illegible]
2000 block—Grand View	9	[illegible]	[illegible]
1000 block—W. 17th st.	8	[illegible]	[illegible]
1100 block—Arapahoe st.	7	[illegible]	[illegible]
2700 block—Menlo ave.	10	[illegible]	[illegible]
2700 block—Hobart Blvd.	8	[illegible]	[illegible]
1300 block—Arapahoe	11	[illegible]	[illegible]
1600 block—W. 12th st.	10	[illegible]	[illegible]
2600 block—W. Sunset Blvd.	9	[illegible]	[illegible]
700 block—Carondelet	7	[illegible]	[illegible]
1700 block—W. Jefferson	8	[illegible]	[illegible]
2900 block—Estrella ave.	9	[illegible]	[illegible]
2400 block—S. Flower st.	9	[illegible]	[illegible]
2600 block—Medlow ave.	10	[illegible]	[illegible]
1000 block—E. 8th st.	5	[illegible]	[illegible]
1500 block—Wilton Place	9	[illegible]	[illegible]
1100 block—W. 6th st.	12	[illegible]	[illegible]
Pasadena	8	[illegible]	[illegible]
Hallade ave.	9	[illegible]	[illegible]
1300 block—S. Grand ave.	11	[illegible]	[illegible]
3400 block—Wall st.	12	[illegible]	[illegible]

Buyers given full description together with the owners' name and address; no charge for information. Organized for buyer and seller, and satisfactory. No commissions paid by either. Results quick.
THE LOS ANGELES REAL ESTATE EXCHANGE, Entire 3rd floor, 414 S. Broadway.

FOR SALE—

NINE-ROOM HOME, MODERN IN EVERY DETAIL, ELECTRIC LIGHTS, HARDWOOD FLOORS, FURNACE, LARGE LOT, AND LOCATED EXCEPTIONALLY WELL, AT THE HEAD OF CARONDELET ST., ON SIXTH ST., ONE BLOCK NORTH OF WILSHIRE BLVD., WESTLAKE DISTRICT.

PRICE $10,000. TERMS TO SUIT.

HACK & PEIPERS,

303-304 I. W. HELLMAN BLDG.,

FOURTH AND MAIN STS.

TEL. SUNSET MAIN 6904,

HOME A4362.

FOR SALE—

1319 HOBART BLVD.

THIS HIGH-CLASS, UP-TO-DATE, 9-ROOM RESIDENCE IS OFFERED AT $1000 BELOW ITS ACTUAL WORTH. OWNER HAS GONE BACK TO HIS NATIVE COUNTRY, AUSTRIA, AND WISHES TO MAKE QUICK SALE. LOT 55x161, ONE BLOCK NORTH OF WASHINGTON. SURROUNDED BY FINE RESIDENCE.

PRICE $7000. TERMS.

THE EMERSON REALTY CO.,

HOME 1149. 301-2 DELTA BLDG.

MAIN 4066.

FOR SALE—

WEST ADAMS HEIGHTS TRACT.

ON WEST 22ND STREET.

ONLY $3750.

An exceptionally handsome 6-room bungalow. The owner has tried to outdo everything in the bungalow line at or near the price, and we think he has succeeded. In a fashionable neighborhood; lot 50x135. This property, considering location and the house itself, cannot be duplicated in the city. TERMS ¼ CASH. SOLE AGENTS. JONES & RYDER LAND CO., 218 W. Third st.

FOR SALE—

W. 22ND STREET NEAR BERKELEY SQUARE.

$6000. Very handsome 9-room 2-story residence, just completed, oak floors downstairs and maple upstairs, 4 large bedrooms, parlor, dining-room and den, beamed and paneled, very large bathroom, extra toilet, cement cellar, and furnace, cement porch, extending entire front of house; large lot 50x150 to an alley; this is a particularly fine home and is worth at least $9000, but circumstances compel owner to sell at once, easy terms. JONES & RYDER LAND CO., 218 W. Third st.

FOR SALE—

ONLY $3500.

WORTH $4100.

Best five-room, modern cottage, with large floored attic, which is a two-year-old "HOME" in the Westlake district. Corner lot, 40x130, on high ground, in good neighborhood, with fine view and excellent car service. Nice lawn, shrubbery, etc., and has large work shop or laundry in rear. Much pride taken in place, which has been well cared for, and is in excellent condition. Ill-health necessitates sale. If you want a nice, roomy cottage home (not a 2x4 bungalow) it will pay you to investigate. A. B. or T. H. HASTINGS, 1108 Union Trust Bldg., F6901, Broadway 4800.

FOR SALE—

UNBEATABLE BARGAINS.

On Ocean avenue and between Harriman's heaviest interests and the street. Catch the point. Lot with double flat and cottage, now rents $54 in summer, $65 month. Price $4500. Lot with two cottages and double flat renting for $74; in summer, $120, price $6750. Or hotel of 30 rooms, a money maker (will guarantee tenant at $120 month on lease), for $11,000. All above are fully furnished. If you are hunting a bargain any of the above should be your answer. See owner at HOTEL ATLANTA, Santa Monica, or ORR-SESSIONS REALTY CO., 219 Henne Bldg., L. A. Main 6416. A6416.

FOR SALE—

WEST 27TH STREET,

NEAR VERMONT AVENUE.

$4250. Very attractive modern 7-room 2-story house—hardwood floors, beamed ceilings, built-in buffet, very handsome fixtures, 3 large bedrooms, cement porch, lawn and flowers; large lot.

There is a cottage in rear that rents for $16 month, which makes this a very desirable income property. Half cash will buy this place.

JONES & RYDER LAND CO., 218 W. Third st.

FOR SALE—
Houses.

FOR SALE—

Business property at residence prices shows 10 per cent. on $4000 valuation.

6-room modern cottage, 3-room and also 3-room house in rear, yearly rental $456; all for $3500, $1000 can stand at 6 per cent. and payable monthly; this property is west of Main and within a block of Jefferson and is property that will easily sell within six months or a year at $5000 or more. T. L. O'BRIEN & CO., Jefferson and Main. S. 2276. Home B5338.

FOR SALE—

6-room modern cottage; hardwood floors, built-in china closets, dining-room in white enamel; large front porch, large screen porch, on double clean corner; north and east front lot, 45x135 to a 15-foot alley; lemon trees, orange trees, 2 palm trees; everything that would make a beautiful, artistic home. The property is located north of Jefferson within a block of Vermont ave., one of the coming business streets of Los Angeles. The draperies and curtains go with house. Adjoining lot can be secured if desired. This beautiful home will go for the next few days at $4500; owners are returning East and must sell. T. L. O'BRIEN & CO., Jefferson and Main. South 2276.

FOR SALE—
$10,000—Lot 50x137, with 8-room house in front and 3-room cottage in rear, $2000 worth of good furniture; rents for $75 a month; 117 E. 38th st.; only 150 feet east of Main st. Make offer.
$5000—Corner of 17th and Hoover, rents for $40 per month being about 14 per cent.
Westlake District. New modern up-to-date story and a half house; hardwood floors, beamed ceilings; fine electric fixtures; built-in buffet, bookcases and fireplaces; servants house on rear of lot; price $6500; $2000 cash, $50 a month.
THOMAS S. WADSWORTH, Sole Agent, 219-21 Douglas Bldg. Main 882. Home A8174. 3rd and Spring.

FOR SALE—NEW COTTAGE, $300 CASH, balance $25 monthly, including interest, price $1950; five good rooms and bath, everything beautifully finished inside and out, all the work guaranteed; street improvements and cement walks completed and fence around lot; on the choicest and most attractive street in the southern section of Los Angeles, if you desire a unique and pretty little home at less than its actual value, see this. LOS ANGELES INVESTMENT CO., 337 S. Hill, Main 2248, A5113.

FOR SALE—

Let us figure on any new building you are thinking of constructing. We can surely save you some money.

J. BURRIS MITCHEL & CO., Home 3774. 412 Douglas Bldg.

FOR SALE—

HOBART AVENUE.

NEAR 30TH STREET.

$4000. $4000. New 6-room bungalow, all the modern improvements including hardwood floors, pressed brick mantel, etc. Half cash. JONES & RYDER LAND CO., 218 W. Third st.

FOR SALE—We own three 8-room, 2-story houses in western part of city, two on Arlington ave., between 18th and Washington, and one on 21st st., between Hermosa and Cimarron. These houses have oak floors, are strictly modern and up-to-date. Will be sold on very easy terms. Price $4500. See owners, CRIBB & SINCLAIR, 304-306 Wilcox Bldg. Will take vacant lot as first payment.

FOR SALE—

A close in beauty for $1000 cash, balance monthly, new 6-room modern cottage with 2-room barn or storeroom cellar, near Main, north of Jefferson; all sewered; have tenant who will lease for a year; this is all the cottage will cost you except the taxes, as the rent will pay the monthly payments. T. L. O'BRIEN & CO., Jefferson and Main. S. 2276. Home B5338.

FOR SALE—WE HAVE A NEW AND MODern six-room cottage, north of Adams, between Main and Maple, that can be purchased by a payment of $500 down, balance monthly; this is certainly a great opportunity for some one, as the price is only $4000; you will pay as much for as good a cottage 3 miles farther out; this is just what you have been looking for, so come out and see it today. T. L. O'BRIEN & CO., Jefferson and Main. South 2276 and B5338.

FOR SALE—BIG BARGAIN. 720 N. Hill st., 1 block north of Sunset blvd., 1½ blocks from the High School, 1 block from new Hill st. tunnel, 5 minutes walk from new postoffice; large, modern house, 10 rooms and two baths; furnace heat; this property must be sold, and is a snap for a shrewd buyer. Location is very close in; only 5 minutes' walk from First and Broadway. Price only $5750. Buyers only. Inquire on premises.

FOR SALE—W. 27TH NEAR ROMEO STREET.

Modern 6-room bungalow, hardwood floors, handsome buffet, mantel and fireplace, large rooms, beautiful lawn and flowers, good barn, this is a very attractive home and very cheap; price $4000, terms $1500 cash, balance to suit. (475.) JONES & RYDER LAND CO., 218 W. Third st.

FOR SALE — AN EXCELLENT BARGAIN in new and artistic 5-room bungalow. One of the handsomest and best-built bungalows in the southwest; located on W. Jefferson st., the very center of building activity. The house contains five large, light rooms, handsomely finished, and conveniently arranged. Reception hall, built-in buffet and bookcases, fireplace, hardwood floors, large bathroom, entered from hall, large veranda, with a beautiful view of the mountains. The owner is compelled to leave on business at once and this beautiful place is offered at a genuine sacrifice price. Completely furnished with the highest grade mission oak furniture. It was furnished for a home and everything is the best, and don't forget it is new. $3300 takes it; $1500 cash. COCHRAN & RIDENBAUGH, 315-319 Pacific Elec. Bldg. A6292, Main 4761.

FOR SALE—

205 E. Ave. 40, 6-room modern cottage, cement basement, cobblestone foundation and chimney, porcelain bath, all modern conveniences, with a lot 50x150, street work done and paid for, sewered; this is the best buy in the way of a cottage today; price $3000, terms $750 cash, balance $30 per month, including interest. OWNER, 400 Currier Bldg.

FOR SALE—

WHY

Not let us build for you?

Two hundred and eighteen families

PAY

us for their homes the same as

RENT.

Be your own landlord.

LOS ANGELES INVESTMENT CO.,

337 South Hill st.

Paid up capital and surplus, $720,000.

FOR SALE—4-ROOM HOUSE ON MAGnolia ave., between 18th and Washington sts., $1500 cash; 7-room house, W. 41st st., $1150 cash; 6-room house, W. 36th st., $600 cash; 3 vacant lots, East Hollywood, $600 each cash; 1 block from Hollywood car, 5c fare, a snap; lot, 60x155 ft., cement work all in, $900 cash. If you want to sell, list your property with J. F. MATTISON, room 417, O. T. Johnson Bldg., N.E. corner of Fourth and Broadway. Phones A6652, Broadway 1004.

FOR SALE—
$2500—Just completed, elegant 5-room house, with room for two rooms in attic; paneled walls in dining-room, attractive open fireplace; vestibule, large living room, two large bedrooms, ample closet room, bathroom, white enameled, porcelain set laundry tub; on high and sightly lot, 10 minutes to business center. Inquire MISS GREGORY, North 181; A9086.

FOR SALE—

NEW AND MODERN 5-ROOM COTTAGE. 3 MINUTES ON CARS. ONLY $2000.

$300 cash and $20 per month. JONES & RYDER LAND CO., 218 W. Third st.

FOR SALE—UNDER VALUE. 6-room bungalow, southwest, close in; terms. Also 5-room cottage, modern, new, hardwood floors, clinker mantel, cabinet kitchen, mission fixtures, close in. BUTTERWORTH, OWNER, 111 S. Broadway. Main 5731, Home Ex. 3148.

FOR SALE—$10 PER MONTH, INCLUDING interest, will pay for a modern cottage built on your lot; 5 rooms, bathroom, porcelain plumbing, closets, pantry; plastered throughout, painting and tinting guaranteed; price $975. LOS ANGELES INVESTMENT CO., 337 S. Hill. Capital and surplus $750,000.

FOR SALE—Buy a home and save rent. Call and see our bargain list of improved properties, all kinds, all parts of the city, all prices and easy terms. Bargains. SEMI-TROPIC REALTY CO., 605-7 Frost Bldg.

FOR SALE—A thoroughly modern cottage of 5 rooms, 3 minutes on cars; $2000, only $300 cash down and $20 month. JONES & RYDER LAND CO., 218 W. Third st.

FOR SALE—
Houses.

FOR SALE—NEAR WEST ADAMS.
$6700—$6700—$6700.

Modern 8-room residence, ½ block from W. Adams car; oak floors, 3 massive brick fireplaces, handsome buffet, stationary tubs, large front and two side verandas, cement cellar, piped for furnace; floored attic with stairway to it. LARGE LOT, 75x135, two feet above grade and prettily terraced. Lot alone worth $3000. House could not be duplicated under $4500 more. At $6700 it is $1300 under value. "IT PAYS TO SEE US." EDWARDS & WINTERS CO., 229 S. Hill st. Main 5307, Home Ex. 787.

FOR SALE—

RESIDENCE IN THE EXCLUSIVE ALVARADO TERRACE TRACT.

ON A QUIET STREET, FREE FROM THE DUST AND NOISE OF CARS, BUT WITHIN A VERY SHORT DISTANCE FROM TWO DIFFERENT LINES. THE LOT IS 60x130 FEET, AND THE HOUSE IS MODERN THROUGHOUT, HAVING SEVEN ROOMS AND A RECEPTION HALL. THE DOWNSTAIRS FINISH IS MAHOGANY. THE ROOMS ARE WELL LIGHTED AND SUNNY, AND IT IS ALTOGETHER AN ATTRACTIVE HOME, INSIDE AND OUT. THE PRICE IS ONLY $6750, OF WHICH $3750 CASH IS REQUIRED. FOR FURTHER PARTICULARS SEE DELL VALLE & DUNN, L.A.R.B. SUITE 616, GRANT BLDG.

FOR SALE— $4600.
AN 8 ROOM HOUSE ON HARVARD BOULEVARD, JUST SOUTH AND NEAR PICO; GOOD CAR SERVICE; HARD WOOD FLOORS; FLEMISH OAK FINISH; LARGE ENTRANCE HALL AND LIVING ROOM; ALSO LARGE AND AIRY DINING-ROOM AND KITCHEN; 4 BEDROOMS; BATH, 2 TOILETS. THIS IS A BIG SNAP AND GOOD TERMS.

HOLMES-WALTON CO. 504 GRANT BLDG. 4TH AND BROADWAY.

FOR SALE—ON THE HEIGHTS SOUTHWEST. Magnificent 8 room residence, built six months ago for present owner's home. Located in the choicest part of Kinney Heights on lot 50x155. Large living room with beautiful fireplace, specially designed buffet in dining-room, cosy den with bookcases, seats, etc., thoroughly equipped kitchen, four large bedrooms with large light closets and bath. Oak floors, beamed ceilings, full length mirrors in closet doors; furnace, stationary tubs, clothes chutes, stone and cement porch. Price $7500, part cash. Easily $1500 under value. "IT PAYS TO SEE US." EDWARDS & WINTERS CO., 229 S. Hill st. Main 5307, Home Ex. 787.

FOR SALE—

ON REID STREET,

NEAR 18TH STREET.

$3150. $3150. New 5-room bungalow, polished floors, tinted walls, cove ceiling, brick fireplace, gas range, hot and cold water and large lot, 50x146, terms $550 cash, balance $30 month. JONES & RYDER LAND CO., 218 W. Third st.

FOR SALE—

HIGHLAND PARK.

$4250. $4250. Very handsome 8-room bungalow, just completed, has hardwood floors, beamed ceilings, built-in buffet, window seats and bookcases, pressed brick mantel, laundry tubs, everything to make up a high-class house, very large lot and a beautiful location; terms $1500 cash. JONES & RYDER LAND CO., 218 W. Third st.

FOR SALE—

THESE ARE BARGAINS.

MODERN TWO-STORY HOUSES.

SOUTHWEST, NEAR CARS.

$4250. $4600. $5000.

ONE-THIRD CASH.

INSTALLMENTS IF DESIRED.

R. W. POINDEXTER COMPANY,

409 WILCOX BLDG.

FOR SALE—
HALLDALE NEAR ADAMS.
$3800.
$3800.
$3800.

Modern 5-room bungalow, mission finish; wide brick fireplace, pretty buffet and fixtures, polished floors; lot 50x150 to alley; beautifully improved with shade and full bearing fruit trees; would be a snap at $4250. "IT PAYS TO SEE US." EDWARDS & WINTERS CO., 229 S. Hill st. Main 5307, Home Ex. 787.

FOR SALE—A CLOSE-IN BUNGALOW SNAP. Modern 6-room bungalow, desirably located southwest, and only 15 minutes from business center. It has oak floors, handsome fixtures, stationary tubs, mission and white enamel finish, massive fireplace, pretty buffet, best plumbing. Price $3300, small cash payment. Close-in bungalows are scarce. Look it up. "IT PAYS TO SEE US." EDWARDS & WINTERS CO., 229 S. Hill st. Main 5307, Home Ex. 787.

FOR SALE—ENORMOUS SACRIFICE. Beautiful modern home, fashionable southwest, not far out; best car line; 7 rooms, reception hall; exquisite tinting; everything superb; new barn; corral; flowers; lot 50x150; owner going east; will sacrifice for $4250 for quick sale; easy terms. This place is worth $5500. THE STEPHEN INNES CO., 532 Citizens' Nat. Bank Bldg., Third and Main streets. Home A8158. Main 8745.

FOR SALE—
—$3500—
NEW 8-ROOM HOUSE.
W. 11TH ST. NEAR GRAND VIEW.
LOT [illegible], SOUTH FRONT.
OWNER, HOME PHONE E2186.

FOR SALE—ON EASY TERMS—SNAPS. [illegible] W. 42nd st., [illegible] rooms, $3000; $300 down, $25 per month, and interest. Lot 40x125. New house, modern improvements. Would take a good building lot in part payment. Full commission allowed agents. Phone 2790. WATSON, 322 Trust Bldg.

FOR SALE—BARGAIN. 1321 Carroll ave.; large two-story, 8-room house, on beautiful lot, 50x150 ft.; fine shrubbery and lawn; granite retaining wall; best block in all Angeleno Heights; only 12 minutes' ride to First and Broadway; lot worth $3000. Price only $6350; a snap at this figure. Take Angeleno Heights car to Carroll ave., go west ½ block.

FOR SALE—Two new modern 1½-story houses, $600 cash, balance $25 per month. New 5-room cottage, modern, $2250; $250 cash, balance $25 per month. OHIO REALTY CO., A7301, M3341. L. A. Trust Bldg.

FOR SALE—I HAVE JUST ONE 5-ROOM bungalow left on Arlington Heights, and I will sell it to you $500 less than you can build it for; remember it is the last one you can buy for $500 down and $25 per month; it is near Washington and Arlington. G. W. SKINNER, 515 Chamber of Commerce. Home phone 3753.

FOR SALE—NEW 6-ROOM BUNGALOW, nicely furnished, all modern, A1, in good growing location, good car service, between Moneta and Figueroa, on West 47th. Also at Riverside, 5-room residence and store building in front, on corner lot, newly papered and painted; large shed. Call at 414 W. 47TH ST., Los Angeles.

FOR SALE — OWING TO CHANGE OF climate I am compelled to dispose of my $3500 almost modern house in Colorado Springs, city of sunshine; will exchange for Los Angeles, city or country property; what have you? Write for further information to V. H. OLDARIAN, 908 S. Figueroa st., city, Los Angeles.

FOR SALE—7-room modern colonial cottage, all large rooms, leading from hall, porch extending whole length of building; excellent neighbors; abundance of flowers, shade and fruit trees; large 50-foot lot; four bedrooms or three as you wish to use them; must sell. Owner 127 36TH ST., third house east of Moneta ave. car line.

FOR SALE—DO YOU WANT A CLOSE IN home cheap, we have a four room cottage on a 50 foot east front lot near 27th and Maple avenue, for $1650, the lot alone is worth the money. You will not notice this ad, many times. T. L. O'BRIEN & CO., Jefferson and Main. South 2276, Home B5338.

FOR SALE—A NICE 5-ROOM COTTAGE, lot 30x125; lawn, flowers, 10 minutes from Broadway; owner compelled to sell, if taken immediately will sell for $1250; part on time. 340 BRYAN ST., Temple st. car. Get off at Fanning st., walk north.

FOR SALE—
Houses.

FOR SALE—BOYLE HEIGHTS.
SNAPS IN HOUSES AND LOTS.
$975—3-room house; barn, chicken yard; lot 45x130; furniture included; near car line; $300 down, $12 per month.
$1050—Another good one; all street work done; small house; $200 down, $12 per month.
$1250—Nice 4-room house; lot 50x147 to alley; lawn, fenced; $250 down, $20 per month.
$1400—Another good 5-room house, plastered, bath, etc.; $300 down, $15 per month.
$1700—A nice 4-room new bungalow, plastered; street work done; lot fenced; one-third down, balance to suit; near car line.
$900—2-room California house; corner lot; street work done; near 2 car lines; $[illegible] down, $15 per month.
These are only a few of our snaps; they are going fast. Come and see the healthiest part of the city.
We are agents for all Boyle Heights tracts and sell lots 45x130, all street work done, at $425, $450 and up; $25 down and $10 per month. HARTJE & NEPHONEY, agents. Office end of Brooklyn car line, Boyle Heights. Phone Boyle 1556.

FOR SALE— —$5500—
We want to call your attention to an 8 room new modern house we have on [illegible] ave. near Westmoreland, close to two car lines. This elegant home is built of the best of material, has large reception hall, parlor and living room; fine electric fixtures; hardwood floors upstairs and down. It is one of the well appointed homes in that beautiful residence section. It is surrounded by fine two story homes and is all that you could desire in a fine home. $1650 cash, balance [illegible] years. EQUITABLE INVESTMENT CO., Suite [illegible], 12 702 S. Spring. Phones—A6303, Main [illegible]

FOR SALE—
5-room California house on lot 37½x135, $[illegible]; easy terms.
5-room modern cottage on 37th st. near Central, for $2250, $500 cash, balance like rent, large palm trees, 6 fruit trees, berries, etc.; a snap, worth $3000.
BINGHAM & KNOWLES, A3185, Main 3144. 135 S. Broadway.

FOR SALE—BIG BARGAIN ON E. [illegible] ST. NEAR CENTRAL AVE. NO. [illegible] MODERN, 6-ROOM COTTAGE; GAS AND ELECTRICITY, PORCELAIN BATH, CEMENT CELLAR, LOT 50x135 TO ALLEY. OWNER HAS BEEN ASKING $3750. THIS PLACE MUST BE SOLD. GO AND SEE IT AND MAKE OFFER. $750 CASH WILL HANDLE. NOW. LOCKHART & SON, 303 W. [illegible] ST.

FOR SALE—NEW HOUSE, 16x24, 3 ROOMS, price $700; $400 down, $10 a month; new modern 4-room house, bath and settees, $1800, $300 down, balance like rent. New 4-room house, plastered, price $[illegible], $50 down, one block from Hollywood car, lot 184x50, free water. Three lots, price $300 each, $25 down, $[illegible] month, size of lots 40x133½, handy location, corner Benedict and Sunset blvd. Take Hollywood car. PHONE E3350.

FOR SALE—Modern 5-room bungalow on lot [illegible] all arranged for chicken ranch, brooder house, colony pens, etc.; new, porcelain bath, hot and cold water, water tank connected, good range; will sell this week for $[illegible]; $600 cash, balance easy. BINGHAM & KNOWLES, A3185, Main 3144. 135 S. Broadway.

FOR SALE—1672 E. 25TH ST., LOT FENCED, [illegible] ROOM HOUSE, RENTS FOR $12; GOOD INVESTMENT OR HOME; PRICE REASONABLE; PREFER $500 CASH, BALANCE TO SUIT; SACRIFICE FOR CASH; 5c CAR FARE; SLAUSON JUNCTION CAR; [illegible] MINUTES FROM SIXTH AND MAIN. [illegible] HOUSE WEST OF FLONG BEACH [illegible] SEE OWNER AT ONCE.

FOR SALE—
$4600—Modern built, 7 rooms, furnace, cellar, polished oak floors, built-in buffet, bookcase, Dutch mantel, fireplace, gas, electricity, bath, hot or cold, large lot 140, barn, lawn, flowers, high ground, desirable part of city, 1805 Van Ness, and a bargain, $4600. Apply to OWNER, Normandie ave. Phone Home B[illegible]

FOR SALE— $2250.
An old home place; roomy 5-room house, fine palms, roses and garden; big lot, all up to date. Moneta ave. car; get off [illegible] and S. Park ave. THE McCARTHY CO., branch office, [illegible] and S. Park. Phones, M. 1362, Home [illegible] S. 5497.

FOR SALE—$3700. The biggest bargain in the beautiful southwest, a 6-room bungalow, just completed, oak floor, paneled, beamed ceiling, bookcases and seats, buffet, mantel, cement [illegible] and electricity, if this price is [illegible] come, inspect and give me an offer; about ½ cash. Address A. E. TUTE, [illegible] Hope.

FOR SALE—$2350; A NEW, UP-TO-DATE 5-room cottage, brick mantel, polished floors, elegant fixtures, buffet, cabinet kitchen, stationary tub on back screen porch; rooms good size and conveniently arranged. Terms, $[illegible] cash, $30 per month. PHELPS & DURNERIN, Broadway 1239. 313 [illegible]

FOR SALE—
City Lots and Lands.

FOR SALE—EAGLE ROCK VILLA [illegible] High-class residence district, [illegible] mountain scenery, large lots, low prices, easy payments. ERNEST BECKER, [illegible] You must see me for bargains in Eagle Rock Valley. Office at end of Eagle Rock car line. Phone Alta 3146, 4 rings.

FOR SALE—
GRAMERCY PLACE.
Near 18th st. Snap.
120x172—Only $[illegible].
A7866. YOUNG & ADAMS, Broadway 2915. 354 S. Hill st.

FOR SALE—
HOOVER—$2300.
Near Pico, 50x150.
Fine for flats.
A7866. YOUNG & ADAMS, Broadway 2915. 354 S. Hill st.

FOR SALE — ONLY $400 CASH [illegible] to purchase a beautiful building lot on Kenwood avenue. The handsomest [illegible] section in town. Price $3000; balance [illegible] month. JONES & RYDER LAND CO., 218 West Third Street.

FOR SALE—FINE CORNER CLOSE IN, owner, 65 ft., N. E. corner [illegible] Third, 65x100. Also lot 50x100, adjoining, on Pico, near Figueroa, 60x130. Fine lot for apartment house; close in. Terms third cash. RES. PHONE [illegible]

FOR SALE — BEAUTIFUL LOT, [illegible] the most exclusive section of the city, $1900. Only $400 cash and $[illegible] per month. JONES & RYDER LAND CO., 218 West Third Street.

FOR SALE—CHOICE LOTS ON [illegible] st. close in, $2000 up; also good lots to Sunset blvd. $750 to $1500, all close and well located. I. H. PRESTON, 608 Laughlin Bldg.

FOR SALE—
NEAR PICO AND ALVARADO.
50x128 feet—$[illegible].
A7866. YOUNG & ADAMS, Broadway 2915. 354 S. Hill st.

FOR SALE—
WEST 11TH ST. CORNER.
48x128 feet—$1800.
A7866. YOUNG & ADAMS, Broadway 2915. 354 S. Hill st.

FOR SALE—A BEAUTIFUL 70-FOOT [illegible] on West 7th street, in the [illegible] district in the city of Los Angeles, $9000. A. T. JERGINS & CO., Suite [illegible] man W. Hellman Bldg.

FOR SALE — ONLY $400 CASH [illegible] to purchase a beautiful building lot on Kenwood avenue. The handsomest [illegible] section in town. Price $3000; balance [illegible] month. JONES & RYDER LAND CO., West Third Street.

FOR SALE — BEAUTIFUL LOT, [illegible] the most exclusive section of the city, $1900. Only $400 cash and $[illegible] per month. JONES & RYDER LAND CO., 218 West Third Street.

FOR SALE—$1250; WHERE CAN YOU [illegible] this? East front, 50x141, Jasmine [illegible] Cambridge, $450 cash, $400 in 1 year, [illegible] years. Can make a nice profit before [illegible] ment is due. OWNER, [illegible]

FOR SALE—
$650 buys lot 43x135, near W. Adams [illegible] Hermosa. $300 cash, balance [illegible] worth $800. Address X, box 36, TIMES OFFICE.

FOR SALE—LOT ON 43RD BETWEEN [illegible] and Moneta, $[illegible]; $100 under [illegible] vicinity; must sell. 115 E. 38TH ST. [illegible] Sunday.

FOR SALE—SEARCHLIGHT, [illegible] lot on Hobson st., a bargain [illegible] week; $100 down, balance [illegible] W. box 187, TIMES OFFICE.

FOR SALE—BEAUTIFUL, [illegible] lot; high and sightly; four [illegible] lenbeck Park; close to two car lines. 1320 ORME AVE. Phone Boyle [illegible]

FOR SALE—HAVE SNAP FOR [illegible] diate. Want one or two [illegible] Can make $15,000 quick. Address [illegible] TIMES OFFICE.

FOR SALE — LARGE LOTS, [illegible] street work, $270 to $[illegible] EDWARD WARREN, corner [illegible] dale. Phone Main 4446.

FOR SALE—HILL CREST TRACT [illegible] lots, $450 to $800, $50 down [illegible] M. JACKSON, 331 Chamber [illegible]

FOR SALE—CHOICE LOTS IN [illegible] BOULEVARD DISTRICT, [illegible] agents. Phone morning [illegible]

FOR SALE—NORTHWEST CORNER [illegible] and Trinity, only $[illegible] Owner M. E. HILLIS. [illegible]

FOR SALE—BOULEVARD [illegible] CERRITOS CO., [illegible]

Classified Liners.

FOR SALE— City Lots and Lands.

FOR SALE—
KELLOGG'S HOLLYWOOD TRACT.
THE CHEAPEST LOT IN HOLLYWOOD.
TWO BLOCKS FROM HOLLYWOOD HOTEL.
FINE HIGH LEVEL LOTS.
$[illegible] AND UP.
ONE-FOURTH DOWN, BALANCE
ONE, TWO AND THREE YEARS.
VALUES WILL DOUBLE IN SIX MONTHS.
HACK & PEIPERS,
SOLE AGENTS,
[illegible] I. W. HELLMAN BLDG.
FOURTH AND MAIN STS.
[illegible] A[illegible]. 10

FOR SALE—DON'T WAIT
[illegible] go out at your first opportunity [illegible] your lot in the newest and best [illegible] avenue.
BOWEN'S NO. 14
MAIN, MONETA AND [illegible] TRACT.
[illegible] low opening prices, big [illegible]
AND UP. $[illegible]
[illegible] cash, balance to suit purchaser. [illegible] free car tickets. See CONDON & SHERMAN, Sales Managers for
J. FRANK BOWEN,
[illegible] of the 12 big tracts.
[illegible] Douglas Bldg., Third and Spring. 4

FOR SALE—
OAK GROVE TRACT.
THE [illegible] AND BEST TRACT AT
EAGLE ROCK.
Has it occurred to you that now, after the [illegible] is the best possible time to select [illegible] best in a dry season. [illegible] look at the Oak Grove Tract [illegible]. The drainage is perfect. [illegible] decomposed granite, free from [illegible]. The tract is level. The rest [illegible] covered with live oaks, [illegible] commands a beautiful view of the [illegible]. The altitude is about 400 feet [illegible] Los Angeles Courthouse. Streets [illegible] graded and will be oiled. [illegible] water piped on all streets [illegible] Rock Water Co. [illegible] building restrictions. White people only.
[illegible] lots, 50x140. Prices $400 to $[illegible]. [illegible] down and $5 per month. [illegible] plant and care for a few [illegible] each lot.
CRITES, MYERS & KULLI,
107 S. Avenue 64.

FOR SALE—
Lot [illegible] a beautiful southwest corner [illegible] overlooks the ocean, about [illegible] high water on gentle slope, [illegible] sale at $[illegible], a magnificent [illegible] the bay to Santa Monica, fine [illegible].
[illegible] land on west side of [illegible] one block beyond the [illegible] 5 cent fare, at $[illegible] an [illegible] Edendale, 50x150, with [illegible] side for sale, $150, faces [illegible] street, water in front of [illegible].
Lot [illegible] north Elysian Heights, [illegible] 50 foot lot, facing south, [illegible] for $600, extends from [illegible] to Terrace Drive in the rear. [illegible] north Elysian Heights, ex- [illegible] to Preston avenue, [illegible] other lots in northwest part [illegible] Boyle Heights, between [illegible] and Venice st., at low prices [illegible]. Also 20 acre bearing orange [illegible].
M. L. WICKS, 316 I. W. Hellman Bldg. [illegible] 4

FOR SALE—
LOOKING FOR A HALF ACRE AT $900?
[illegible] farther. I have several of [illegible] Belle Vernon, and will close [illegible] week at above price. Terms, [illegible] and $10 a month. Within the [illegible] from Sixth and Main. Now is [illegible]. Free ticket.
EMIL FIRTH,
[illegible] bet. Broadway and Hill st.
HOME A1[illegible], MAIN 2543.

NEAR SUNSET BLVD.
[illegible] lot in city limits, near Sunset blvd., [illegible] easy terms, all improvements paid
EMIL FIRTH,
[illegible] bet. Broadway and Hill st.
HOME A1[illegible], MAIN 2543.

VERMONT AVENUE, $600.
[illegible] lot on Vermont ave., 50x[illegible] [illegible]; a decided bargain.
EMIL FIRTH,
[illegible] bet. Broadway and Hill st.
HOME A1[illegible], MAIN 2543.

FOR SALE—
[illegible] ST. NEAR BURLINGTON AVE.
ONLY $6250.
[illegible] OPPORTUNITY FOR APARTMENT HOUSE.
[illegible] lot 50x150 on W. 6th st. near [illegible], lot No. 23, Oscar B. Smith's [illegible]; fine level lot (not filled,) [illegible] an excellent location for [illegible]; owner has been holding for [illegible] away and authorizes us to [illegible]; contract now let for large [illegible] on adjoining 120 feet. This [illegible] below anything adjoining. [illegible] offering. We want you to [illegible] property and then talk to us. [illegible] recommend it to be a rare bargain [illegible] as a conservative and safe investment.
[illegible] ST. NEAR BURLINGTON.
ONLY $6250.
BURDICK R. ELLIS,
[illegible] Douglas Bldg.
RAYMOND C. HILL.

FOR SALE—
[illegible] quick if you wish to secure our last [illegible] st., West, for $750. Think of it, [illegible] st., for only $750.
[illegible] modern 6-room cottage, only one [illegible] West Jefferson; terms easy.
[illegible] building lot in Ocean Park, with [illegible]; terms.
SUMMERLAND REALTY CO.,
Broadway 1422. 404 S. Hill st.

FOR SALE—
[illegible] lot in Kellogg's Hollywood Tract. [illegible] from Hollywood Hotel. Fine high, [illegible] Prices $[illegible] and up; one-fourth down, [illegible] one, two and three years. Values will [illegible] six months.
HACK & PEIPERS,
[illegible] I. W. HELLMAN BLDG.
FOURTH AND MAIN STS.
[illegible] 10

FOR SALE—HOLLYWOOD LOTS, CLOSE TO [illegible] and up; terms.
HACK & PEIPERS,
[illegible] I. W. Hellman Bldg.
Fourth and Main sts.
[illegible] 10

FOR SALE—BEAUTIFUL LOT, 60x130, IN [illegible] exclusive section of the city. Price [illegible] cash and $20 per month. JONES & RYDER LAND CO., 213 West Third 9

FOR SALE—BY OWNER, CORNER FRESNO [illegible] Fifth, Euclid Heights, block from [illegible] Traction, $1100; terms. Apply 2032 [illegible] Phone Boyle 275. 4

FOR SALE — THE BEST BARGAIN IN [illegible] lot on Avenue 60; street work all [illegible] a 10-foot street. Address OWNER, [illegible] W. Avenue 60. 5

FOR SALE—A NICE LOT ON S. MAIN [illegible] 40x130 to 20-foot alley; owner [illegible] New York, will sell cheap if sold [illegible] E. 29TH. 4

FOR SALE — 60-FOOT LOT, NEXT DOOR [illegible] W. 29TH, CITY. $2450 CASH; [illegible] AND ADDRESS E. R. CA[illegible], CAL. 4

FOR SALE — HIGH-CLASS BUILDING [illegible] Heights; all improvements and [illegible] Address OWNER, T, box 55, [illegible] 5

FOR SALE—FINE SIGHTLY LOTS, CLOSE [illegible] shops and car barns, $500 up. I. H. PRESTON, 606 Laughlin [illegible] 7

FOR SALE—SNAP; 50x150, ON PASADENA [illegible] Highland Park way. OWNER. 4

FOR SALE— City Lots and Lands.

FOR SALE—
LINCOLN TRACT—EAST HOLLYWOOD.
WILL SOON BE ANNEXED TO CITY.
WE HAVE A FEW LOTS LEFT IN THIS BEAUTIFUL TRACT AND IF YOU ARE IN THE MARKET EITHER AS AN INVESTMENT OR A HOME SITE, YOU CANNOT DO BETTER THAN TAKE A LOOK AT THESE LOTS BEFORE BUYING ELSEWHERE.
IF YOU READ THE PAPERS YOU KNOW THE IMPROVEMENTS THAT ARE CONTEMPLATED BY THE RAILROADS IN THE NEAR FUTURE FOR THIS ENTIRE DISTRICT. THERE IS NO DOUBT BUT AT THE ELECTION WHICH WILL BE HELD IN A FEW WEEKS THIS SECTION WILL BE ALLIED TO THE CITY. THIS ALONE INCREASING VALUES AT LEAST 25 PER CENT. WE ARE ONE BLOCK WEST OF WESTERN AVE. ELEVATION IDEAL TO GIVE MOST ENCHANTING VIEW OF SURROUNDING COUNTRY. AIR PURE. CONDITIONS HEALTHFUL. EVERY LOT IN THE TRACT A GOOD ONE, 50x150; PRICES $700 TO $1000. HOMES BEING BUILT AT PRESENT. ALL STREET WORK COMPLETED. WATER PIPED TO EVERY LOT. FREE TICKETS AT OUR OFFICE. AGENT ON TRACT AT ALL TIMES.
Main 2907. MANSFIELD REALTY CO.,
Home 2171. 215 Merchants' Trust Bldg. 5

FOR SALE—BOYLE HEIGHTS BARGAINS.
Two level 40x130 lots, $900 each, street work included, ½ block from car line, only $75 down, $15 per month; see this snap.
Two nice 45-foot lots, street work done, $950 and $1000 each, $75 down, $15 per month, on car line; will double in value in year.
Snap, lot 141½x130, two blocks from cars, $650 takes it; owner needs money.
The cheapest lot on our list, good value for money, only $300 cash.
We have fine lots, in city limits, all street work done, $425, $450, $500 up to $1200, only $25 down, $10 per month.
A nice business corner, 112 feet frontage, 50 feet wide, will make four double frontage lots, $3600 cash, fine for builder, on car line.
It will pay you to cut this advertisement for future reference.
Sellers please list your property with us for quick results.
HARTJE & NEFRONEY, Agents,
Office end Brooklyn car line.
Boyle Heights. Phone Boyle 1366. 4

FOR SALE—
Visit WEST PARK TRACT and view the high-class improvements now being made. The finest boulevards in the city; building restrictions insure high-class residences.
Take Dalton ave. car to Santa Barbara ave. and Budlong and our agent on the tract will give you every attention possible. Large lots, beautiful shade trees and everything desirable to make it a delightful home place.
[illegible] LOTS $[illegible] AND UP.
VAIL & CRANE, OWNERS,
410 W. Seventh st.
Home F4443, Sunset Broadway 1369. 6

FOR SALE—
HIGHLAND PARK TERRACE.
In the Bon-ton part of the Highlands of Highland Park.
Within the city limits of Los Angeles, between Avenues 50 and 52, two blocks west of Occidental College. Prices including full city street work from $700 to $1000. Terms as desired. Building restrictions are $1500. No tent houses or shacks permitted.
CRITES, MYERS & KULLI,
107 S. Avenue 64.

FOR SALE—
SOME THINGS ARE GOOD,
SOME ARE BETTER,
AND SOME ARE BEST.
THE McCARTHY COMPANY'S
FLORENCE HEIGHTS lots
are best— —Best for the money.
CUM SEE. $750 lots for $500.
Call, phone or send for free tickets.
Main office, 203 N. BROADWAY.
Phones—Main 1202, Home 8727.

FOR SALE—
MR. R. E. AGENT.
Dear Sir—When you sell property to your client you want to know that it is first-class and one you can recommend. That is why we are confident that if you see "Alhambra Acres," you will want to push it. No finer tract, strictly high class, but prices reasonable. And the fact that interests you is that commissions are liberal and sure. Let us talk it over with you any day. ALHAMBRA REALTY CO. (INC.,) Los Angeles office, 222 Mercantile Place. 9

FOR SALE—
NOTICE AGENTS AND BROKERS.
A great sacrifice, must have cash, 4 large lots in Hollywood near Sunset blvd., lots on this street sold for $1700, will sell one or all $1000 each; includes curbs, 5-foot sidewalk and best oiled streets. These lots are worth $1700 each, a straight loan 3½ years of $650 each was loaned on 11 lots on this street by a conservative party that will only loan 40 per cent. of appraised value. For further information and map, call 613 H.W. HELLMAN BLDG. Phone [illegible].

FOR SALE—CHEAPEST CORNER IN THE SOUTHWEST.
Large corner lot, located between Vermont ave. and Hoover st., size 50x173 to a 15 foot alley, facing on a 70 foot street, with all improvements for $[illegible]. This price is for quick sale. It's on higher ground and is a third cheaper than anything within a mile. Terms $160 cash, balance $10 per month. This is a real bargain. See us at once. CONDON & SHERMAN, with J. Frank Bowen, 433-440-441 Douglas Bldg., Third and Spring. 4

FOR SALE—
SYCAMORE GLEN TRACT
AT
EAGLE ROCK.
Lots $175 to $500. Streets are being graded and will be oiled. Restrictions, $1500. (Cheaper structures permitted in the rear. White people only. Terms $10 down, and $5 per month.
CRITES, MYERS & KULLI,
107 S. Avenue 64.

FOR SALE—
ANGELENO HEIGHTS.
Sumner Place, fine elevation, lot 50x150, price $1550, street work done and paid for; owner must sell within the next few days, and it is $300 under the market value.
—$1550—
CALDWELL & CO.,
L.A.R.B. 400-409 Currier Bldg. 11

FOR SALE—DO YOU KNOW THAT FOR $500 you can buy a lot 50x150, on Hidalgo ave., the great, fine boulevard of Alhambra, 80 feet wide, magnificently improved, cement walks 6 feet wide, cement curbs, cement gutters, street graded, oiled, palms and acacia all planted, large orange trees on these lots; easy terms. Go and see. Take Alhambra car, stop at Hidalgo ave.

FOR SALE — BEAUTIFUL RESIDENCE lots in Grand View Terrace on the slopes of Mt. Washington, best views in the city, free from fog, frost, dust and mud, buy here and build a terraced home, where your view cannot be obscured, good building restrictions. I. H. PRESTON, 606 Laughlin Bldg. 7

FOR SALE—WE ARE NOW FORMING A syndicate to subdivide an exceptionally well located piece of property; can demonstrate 200 per cent. profit; subscriptions will be received in any amount from $1000 up. For full particulars address X, box 100, TIMES OFFICE.

FOR SALE—
I own 2 lots; one is for sale at a snap as I need the money for building. Located in one of The McCarthy Company's tracts (that means quality.) Phone at once to HERBERT, phone 52411.

FOR SALE—
High, level lots in Hollywood, two blocks from hotel, $750 and up; small payments; a snap.
HACK & PEIPERS,
203-204 I. W. Hellman Bldg.,
Fourth and Main sts.
Main 6804, A4362. 10

FOR SALE—
Make money by joining syndicate now organizing to buy tract of land that will sell at retail in less than 4 months and more than double your money. Amounts $300 and upwards. Business to be transacted through bank or trust company; no risk, sure gain. Address O, box 34, TIMES OFFICE.

FOR SALE—$750.
40x130, NORTH FRONT, ON MARSHALL, WEST OF FIGUEROA. THIS IS SNAP OF SNAPS. SEE OWNER TODAY, 136 WEST 39TH STREET. 8

FOR SALE—
$11,000—Lot on Wild st., 80x120, with small cottage, ½ block west of Central. This is $2500 under the market.
M. M. DAVISON & SON,
2046 Wilcox Bldg.
Home phone A5192, Sunset Main 589. 4

FOR SALE—CHOICE LOTS IN LE MOYNE Terraces, beautiful wooded slopes in the city, close to car line, prices $500 up, terms if desired; building restrictions, $2500. I. H. PRESTON, 606 Laughlin Bldg. 7

FOR SALE—
180 FOOT—East front, 50x181, Westmoreland blvd., between 16th and Washington; high-class restrictions.
9 OWNER, P.O. box 256, Los Angeles.

FOR SALE—HALF-ACRE LOT AT PALMS, with large, fine bearing walnut trees, on Venice Short Line. Price only $750; terms $50 cash, $10 monthly. Cheapest property on the car line. CHAS. S. MANN, 335 W. Fourth st. 4

FOR SALE—
WEST NINTH ST.
$2100—50x135 feet—High.
Bargain.
A7866. YOUNG & ADAMS,
Broadway 2913. 354 S. Hill st. 9

FOR SALE— Acreage for Subdivision.

FOR SALE—
40 ACRES FOR SUBDIVISION,
NEAR COR. MAIN AND FLORENCE.
$1500 PER ACRE.
¼ CASH, BALANCE 1, 2 AND 3 YEARS.
The best buy in acreage and price and terms good for a few days only.
This property is ripe for subdivision and will advance $500 per acre inside of three months.
JONES & RYDER LAND CO.,
213 West Third st. 6

FOR SALE—
40 acres on new Covina line, same distance out as Rose Hill, at $400 acre less than any adjoining lands. Land suitable for subdivision as high-class property; $3500 building restrictions on surrounding tracts.
GLENN C. SEELYE, 424 Citizens' National Bank Bldg., or GRANADA REALTY CO., 415 Union Trust Bldg.
14 OWNERS.

FOR SALE—
BARGAIN IN ACREAGE.
$8000 BELOW MARKET VALUE.
22 ACRES,
WEST OF THE CITY.
25 MINUTES FROM 4TH STREET.
BEST BUY BET. CITY AND SEA.
A SNAP.
PHONES—HOME 3520; SUNSET M. 4400.
OWNER, 407 MERCHANTS' TRUST BLDG.

FOR SALE—
30 ACRES NEAR COMPTON—A BARGAIN.
12,000 acres of Kings Co. land for sale or trade for property in Los Angeles or vicinity.
HOMELAND COLONY CO.,
121 Merchants' Trust Bldg.,
6 207 S. Broadway.

FOR SALE—
See advertisement of M. L. Wicks under city lots or lands for subdivision. Orange orchard, etc. 6

FOR SALE— Business Property.

FOR SALE—SNAP.
Ninth street near San Pedro; plant your fortune on this property; it will sell for $2000 more in 90 days; lot 40x120 to alley, 4-room cottage and barn, 9th street; has a great future. Price $10,000; ¼ cash. See WEIK & PICKENBACH, 703 S. Spring St., Room 214.
5

FOR SALE—
13¼ LOTS, OR
2¼ ACRES,
$12,500.
Near West Pico Street.
Northwest corner of W. 16th and Concord sts., where lots are selling for $1800 and up; half cash; sole agents.
H. P. ERNST, Room 312 Tajo Bldg., corner First and Broadway.

FOR SALE—FORTUNES ARE MADE IN Los Angeles real estate. The largest profits are made on business lots, or prospective business; it takes large capital to buy such property; small capital can now make equally large profits buying shares in business lots. I guarantee the investments this way: At the end of 2 years I will buy back each share and repay principal and 6 per cent. interest, if the investor so desires, but not against his will. I now offer 200 shares of $100 each in a business lot, worth $20,000. You can buy as many shares as you desire. Investors have made large profits through me.
T. WIESENDANGER, 207 S. Broadway.

FOR SALE—
Cheapest lot on Moneta ave.
$1275.
North of 60th st.
A Bargain.
CONWAY & KESSLER,
3 405-07 Laughlin Bldg.

FOR SALE—SYNDICATE NOW FORMING.
The largest profits in real estate are made in business lots, centrally located, or in prospective business; but it takes large capital; small capital can reap the same profit by buying shares in such a lot; you can buy as many shares of $100 each as desired in a business lot; investors have made large profits through me. T. WIESENDANGER, 207 S. Broadway.

FOR SALE—
Northwest corner Eighth and Santee, 50x124. 50x150 to alley, on Maple, close to Ninth st. Apply to OWNER, 747 Santee st. 'Phone Broadway 2360. 5

FOR SALE—
$35,000—Corner on E. 4th near San Pedro. 55x100 to 15-foot alley. Improved with four 5-room flats. Modern. Gas, electricity and baths. Income $150 per month. Terms.
P. S. BROWN, with
F. M. PHELPS & CO., 329 Douglas Bldg.
Home A4609. Main 5406.

FOR SALE—
CARR ST. CARR ST.
Has a future. Makes a substantial investment. I have the largest lot on this paved and lighted street, contains 9000 square feet, adjoins an alley which enters Pico, between Main and Hill sts. F7836. OSWALD F. ZAHN. 4

FOR SALE—
Northeast corner Eighth and Santee st., or to lease; 101x124.
WEIK & PICKENBACK,
5 703 S. Spring st., room 214.

FOR SALE—HERE'S YOUR CHANCE TO join in a syndicate deal in Long Beach business corner. You can make $1500 inside of 90 days. Outside of Los Angeles, Long Beach presents the best field for investment.
MARQUARDT & CURRAN,
A2059. 317 W. Second st.

FOR SALE— 2—GOOD BUYS—2
LOT ON MAIN ST. NEAR 21ST., AT $400 FRONT FT.
LOT ON 13TH, BETWEEN MAIN AND HILL, $1000 CHEAPER THAN ANYTHING ELSE IN THAT VICINITY.
114 W. 14TH ST.
MAIN 7630. 4

FOR SALE—DOUBLE CLEAN CORNER, ON two thoroughfares; 50x150; southwest corner of Figueroa and Vernon. MONETA AVENUE REALTY CO., N. W. corner Moneta and Vernon. Home 29667, South 3[illegible]. 6

FOR SALE—FLATS.
Near Pico and Georgia, $6500; rents $720 yearly.
A7866. YOUNG & ADAMS,
Broadway 2913. 354 S. Hill st. 9

FOR SALE—1 LOT 50x217, 5-ROOM HOUSE, 10 minutes' walk from Courthouse; lot very suitable for warehouse, factory or railroad purposes; must be sold at once. Apply 112 E. FIRST. 5

FOR SALE—WEST THIRD.
West of Figueroa, 100x120, facing 2 streets, only $8500; would sell half; fine for apartments.
YOUNG & ADAMS,
10 354 S. Hill st.

FOR SALE—
W. 10th st. corner, $3000; bargain.
A7866. YOUNG & ADAMS,
Broadway 2913. 354 S. Hill st. 10

FOR SALE—INVESTMENT SNAP, WASHINGTON ST. NEAR VERMONT; BUSINESS LOT, 50x150, FOR $4000; QUICK SALE; $1000 UNDER VALUE. COLE BROS., OWNERS, 531 CHAMBER OF COMMERCE.

FOR SALE—INCOME PROPERTY; HIGH, sightly, aristocratic; income $40 per month. Price $3800. Don't miss this. It's the goods. JONES, 1102 Temple street, corner Broadway. 5

FOR SALE—A BIG BUSINESS CORNER, lot 120x122 to alley, price $3600, close in on Hooper ave.; a sharp investor will look this up. J. J. SMIT, 711 Central ave. 4

FOR SALE—
Ninth st. near Maple, $22,000; 50x125 feet.
A7866. YOUNG & ADAMS,
Broadway 2913. 354 S. Hill st. 9

FOR SALE—50-FOOT FRONTAGE AT $100 per foot, on Temple street; 10 minutes' walk to Broadway; improved with good 5-room house. Inquire 1134 TEMPLE ST. 5

FOR SALE—50x130, NEAR 30TH AND FIGUEROA, practically new building, 22 rooms, good income; worth $12,000, but non-resident owner says sell at once. MAIN 1460. 5

FOR SALE—$16,500, FIGUEROA NEAR 18TH, 2-story house and cottage, income $65; act quick. MAZOL REALTY, 330 S. Hill. Ex. 546. 4

FOR SALE—$365 PER FOOT, 80x140, WEST side, San Pedro st., north of 9th, with improvements. Call immediately. HOME A1151. 5

FOR SALE—$4000, 50x146, NEAR 11TH AND Georgia. Call immediately. MAIN 1460. 5

FOR SALE—$42,000, CORNER HILL NEAR Pico, way below market value. MAZOL REALTY, 330 S. Hill. Ex. 546. 4

FOR SALE—$4500; 40x110, NEAR 7TH AND Ruth; good modern house. MAIN 1460. 5

FOR SALE—$6000, 50x150, 17TH NEAR SAN Pedro; 10-room house. HOME A1151. 5

FOR SALE— Business Property.

FOR SALE—
HILL ST. CORNER PAYING 6 PER CENT. NET.
HILL ST. CORNER PAYING 6 PER CENT. NET.
N.W. CORNER HILL AND COURT STS., 120 FEET ON HILL BY 54 FEET ON COURT ST. THIS IS LARGE ENOUGH FOR AN APARTMENT HOUSE OR HOTEL OF 100 OR MORE ROOMS.
THE PRESENT NOMINAL IMPROVEMENTS PAY 6 PER CENT. NET, WHICH OF ITSELF INDICATES THAT ANYTHING WITH A ROOF ON IT WILL RENT WELL IN SUCH AN IDEAL LOCATION. IT IS ONE OF THE HIGHEST AND MOST SIGHTLY POINTS IN THE CITY; IS OPPOSITE THE BEAUTIFUL BRADBURY MANSION, THE PROPOSED NEW HOTEL, AND ALSO THE STATION OF THE INCLINE R.R. ON COURT ST.
—PRICE $85,000—
HAVE YOU NOTICED THE GREAT ACTIVITY ON SAN PEDRO AND SAN JULIAN STREETS, AS INDICATED BY THE ACTUAL SALES OF THE PAST FEW DAYS? IF SO, YOU WILL APPRECIATE THIS.
[illegible] FEET, SAN JULIAN STREET, BETWEEN 5TH AND 6TH STS. NOMINAL IMPROVEMENTS. PRICE ONLY $[illegible] PER FRONT FOOT. A FINE BUSINESS BLOCK IS TO BE ERECTED ON THE ADJOINING LOT AT ONCE.
GOOD WESTLAKE INVESTMENT PAYING OVER 10 PER CENT.
HANDSOME 28-ROOM FLAT BUILDING NEAR WESTLAKE PARK, LOT 50x150 FT., SURROUNDINGS BEAUTIFUL; PRICE ONLY $12,500.
DEL VALLE & DUNN,
L.A.R.B. SUITE 518 GRANT BLDG. 4

FOR SALE—
F. W. FLINT, JR.,
303 O. T. JOHNSON BLDG.
PHONES EX. 732.
S.W. COR. FLOWER AND 18TH.
100 FEET ON FLOWER.
135 FEET ON 18TH.
20-FOOT ALLEY REAR.
THIS IS THE CHEAPEST AND LARGEST AVAILABLE CORNER FOR SALE SOUTH OF PICO.
CONSIDER.
ONLY $300 PER FOOT.
AT INTERSECTION OF UNIVERSITY, WEST ADAMS AND BEACH CAR LINES.
F. W. FLINT, JR.,
303 O. T. JOHNSON BLDG.
9

FOR SALE—
BUY NOW, ANYTHING NORTH OF JEFFERSON, BETWEEN MAIN AND FIGUEROA.
44x135—TEN-ROOM HOUSE, GRAND AVE. near 27th, $7500; terms.
54 feet frontage, 28th near Hill, nominal improvements, $3250, $1300 to handle.
50 feet north frontage, 27th st. near Hill, $200 per foot.
90x162, 2 residence buildings, W. 28th near Main, $11,000; terms.
50x150, Adams, near Main; modern double residence flats, $9000; terms, $90 income.
52x165—Main near Washington; just a quick chance; $400 per foot.
50x170—Near Washington on Grand, a corner, good improvements; $17,500; terms.
40x141—Double apartments, 28th near Main; income $70; $7500; terms.
50x161—W. 28th near Main, 9-room house, $6000; terms.
Main 3060. PATTERSON-RICHARDSON CO.
F637. 413 Union Trust Bldg.

FOR SALE—
ON CROCKER ST. NEAR 8TH ST.
LOT 44x178, 12 FOOT ALLEY.
IMPROVED WITH MODERN 5 ROOM COTTAGE.
$175 PER FOOT.
$175 PER FOOT.
THIS IS $25 PER FOOT CHEAPER THAN ANYTHING IN NEIGHBORHOOD. SPLENDID LOCATION FOR LARGE APARTMENT.
SOLE AGENTS,
JONES & RYDER LAND CO., 213 WEST THIRD ST. 4

FOR SALE—
4 acres in the Industrial District, with a railroad Switch.
This is only 100 feet from City Limits.
GREAT BARGAIN.
ONLY $7000.
Industrial Department,
JONES & RYDER LAND CO.,
5 213 W. Third st.

FOR SALE—
HILL STREET CORNER.
A BARGAIN.
60x25.
$600. FRONT FOOT. $600.
3-STORY FRAME BUILDING.
RENTAL $100 MONTHLY.
WILL CARRY $20,000 MORTGAGE.
R. W. POINDEXTER CO.,
SOLE AGENTS,
409 WILCOX BLDG. 5

FOR SALE—BY W. H. ALLEN & SON.
FLOWER ST.,
North of Sixteenth st.,
we have a lot 50x150 feet to a 20-foot alley, on the east side of S. Flower st., north of 16th st., improved with flats bringing in a monthly rental exceeding $45 per month, on lease, until September, when flats will easily bring $100 per month. Improvements are FIRST-CLASS; owner is a non-resident and has told us to sell at once, the price is exceedingly low, $14,500, and the cash payment but $6500. This is a SNAP. The vacant land alone is worth the money asked. FLOWER STREET is to be paved, SIXTEENTH ST is to widened, making this excellent property. This property will sell for $16,500 in thirty days, and the small cash payment makes it exceptionally attractive, balance at 6 per cent. net. See us at once for full details. No telephone calls answered on this property.
W. H. ALLEN & SON,
4 216 Douglas Bldg.

FOR SALE—BUSINESS PROPERTY.
Lot W. 9th, between Albany and Figueroa, 50x145; cheapest lot in that locality, $300 per foot.
85¼x130—Corner La Salle and 29th, cheapest corner in Chas. V. Hall tract; price $3500.
4 lots, San Pedro st., 130 feet frontage, only $40 per front foot. See me for particulars.
F. B. COX, SOLE AGENT.

FOR SALE—
OLIVE STREET. OLIVE STREET.
—80x165—
On the west side of this great street between 11th and 12th and improved with a four flat building renting for $125 per month; improvements are worth $8500, which makes the land only $450 per foot.
Get prices on surrounding property, but hurry as my option is a short one.
—$47,500—
R. L. PHISTER, 414-5 Bradbury Bldg. 6

CONTRACTORS— And Builders.

WE BUILD 4-ROOM BUNGALOW, $900; 2 rooms, $175. Low bids on all classes of buildings, plans free. LEAVER-QUENTHART & CO., Inc., 237-8 Pacific Electric Bldg.

FOR SALE—WE FURNISH PLANS FREE and build houses any price, from $400 up. WESTERN REALTY AND INVESTMENTS CO., 424 S. Hill st. F9814; Broadway 2470.

FOR SALE— Income Property.

FOR SALE—THERE IS NO GUESSWORK about this. It has been finished about 2 minutes; all five flats are rented to gilt-edged tenants; monthly income $142.50; price $12,500; $3000 swings it; you get 12 per cent. net. 428 LUCAS AVE. 'Phone WESTON, F6022. 9

FOR SALE—AT A BARGAIN, THE FINEST buy on E. 1st, 3 store buildings, rents for $63 per month, size of lot 50x120 to an alley. For further information apply to SMITH BROS., 5108 Compton ave. South 1441.

FOR SALE—FOUR 5-ROOM FLATS, COMPLETELY furnished; rented for $90 per month; lot 50x125 to alley; $3000 cash handles it. 2109-11 KANSAS AVE. Phone C9312. 6

FOR SALE— Hotels and Lodging-houses.

FOR SALE—
COME TO HOTEL HEADQUARTERS.
We are sole agents for the sale of a new and up-to-date apartment house located near Sixth and Figueroa sts., having been furnished less than 3 months ago, with the best grade of Axminster carpets; maple and oak furniture; house has 94 rooms divided into apartments; private baths, steam heat and all modern; no stores underneath; rent $175 a month on a 5 years' lease; present income $1400 a month; expenses $800 a month. Price of furniture and lease, $12,500; one-half can stand.

FOR SALE—
The furniture and lease of a well-furnished apartment house, close in on the West Side, containing 45 rooms; the rent is $4 per room, and the price is $2750, on easy terms.
G. W. SKINNER,
515 Chamber of Commerce.
Home phone 5753. 6

FOR SALE—
The furniture and 5 years' lease of a well-furnished family hotel, on a close-in corner, containing 85 rooms, doing a fine business; this place will stand a close investigation, and can be purchased on easy terms.
G. W. SKINNER,
515 Chamber of Commerce.
Home phone 5753.

FOR SALE—
Rooming-house 12 rooms of fine furniture, splendid location, only one block from Central Park, rent $35 per month, rooms all full the year around; owner has other business, and will sacrifice for $1200; $500 cash, terms to suit.
ATLANTIC REALTY CO.,
400 West Seventh st.

FOR SALE—BEST BUY IN LOS ANGELES. 38 large sunny rooms, large closet and running water; the house is strictly modern. Brussels and Moquet carpets, cheap rent, long lease, clearing over $100 per month; best location; investigate; see owner and save commission. Call 613 E. 6TH, Main 3929. 9

FOR SALE—LODGING-HOUSES, ALL SIZES and prices.
KOHLHAGEN & LITTLE,
Investment Brokers,
4 432-33 Chamber of Commerce Bldg.

FOR SALE—ROOMING-HOUSES AT SACRIFICE, 46 rooms, South Olive; fine; 18 rooms, East Ninth; will exchange; 30 rooms, Palms, very cheap; 22 rooms, East Third, fine chance. CLAPPER, 500 L. A. Trust Bldg. Home 7921.

FOR SALE—ONE OF THE BEST APARTMENT-houses in the city; 31 apartments, 60 rooms; first-class location; long lease and low rent. Address OWNER, V, box 64, Times Office. 4

FOR SALE—FURNITURE OF 9 ROOMS, rent $30; rooms always rented; $450. Call after 10 a.m. and mean business. 308 S. HOPE. 'Phone Main 864. 4

FOR SALE—$650, 16-ROOM HOUSE, NICELY furnished, all occupied, on Figueroa; act quick. MAZOL REALTY, 330 S. Hill st. Ex. 546, Main 6273. 4

FOR SALE—BY OWNER, 35 ALL LIGHT rooms, nicely furnished and all rented, very desirable location; satisfactory reasons for selling. 616½ S. HOPE ST. 6

FOR SALE — ROOMING-HOUSE OF TEN rooms, fine condition, walking distance to business center; rent and furniture reasonable. 1057 S. BROADWAY. 5

FOR SALE—40 ROOMS, SIMPLY ELEGANT, corner, steam heat, private baths, $5000. J. E. TETLOW, 406 West Seventh. 9

FOR SALE—10 ROOMS, RENT $40. Extra good furniture, lease, $750. J. E. TETLOW, 406 West Seventh. 9

FOR SALE—CHEAP; A PRIVATE BOARDING-house, 8 regular boarders. 749 S. HILL ST., rear cottage. 9

FOR SALE—ROOMING-HOUSE OF FOURteen rooms, low rent, house full. PHONE F2247. 5

FOR SALE — A SACRIFICE; $2600 BUYS swellest rooming house in city, worth $5000; clears $300. COAST CO., 128½ S. Spring. 5

FOR SALE—CHOICE PLACE FOR LODGING and boarders, cheap rent; furniture for sale; rent $35. 137 W. JEFFERSON ST. 4

FOR SALE — 14 ROOMS, SNAP; CLEARS $85; swell furniture, $600 down. COAST, 128½ S. Spring. 5

FOR SALE — $3250; HOTEL, 32 ROOMS, lease; clears $275. Coast. 128½ S. SPRING. 5

FOR SALE — ROOMING-HOUSE, 10 ROOMS; all full. 948 SANTEE ST. 4

FOR SALE— Country Property.

FOR SALE—

WASCO

Books closed on this tract February 1. Distribution day, February 7, in Chamber of Commerce Bldg., beginning at 10 a.m.
Application for untaken acres at only $20 per acre average, may be made now, but no orders booked until February 8.
CALIFORNIA HOME EXTENSION ASSOCIATION.
Open day and evening.
Chamber of Commerce, ground floor.

FOR SALE—LAND IN LARGE OR SMALL tracts, improved and unimproved, in Southern California. We have small tracts near Lodi, the home of the famous tokay grape, and at Ripon, in San Joaquin Co.; also in the Turlock Irrigation District, in Stanislaus Co.; these tracts are rapidly selling, and prices in these sections are rapidly going up. We also have a tract of 2465 acres. We can double for you in a year the money required to handle this tract by dividing into small tracts and reselling. Call or write,
WORTHING-SAMPSON INV. CO.,
424 Chamber of Commerce, Los Angeles,
or
4 36 S. California St., Stockton, Cal.

FOR SALE—
320 ACRES TULARE COUNTY, RICH LEVEL LAND, INEXHAUSTIBLE SUPPLY OF WATER, 40 FEET FROM SURFACE, ARTESIAN WATER AT 400 FEET, BEST FLOWING WELL IN STATE ADJOINS THIS PROPERTY. PRICE FOR A FEW DAYS $10 PER ACRE.
HASSON BROS., 619-20 H. W. HELLMAN BLDG. PHONES—MAIN 167, HOME A1136.

FOR SALE—
SAN LUIS OBISPO.
On the coast line of the Southern Pacific Railroad, between San Francisco and Los Angeles. Perfect climate. Stock, grain and orchard lands for sale at low prices. No irrigation required. Ideal conditions for small farms. Rich in minerals. For complete information and illustrated matter, address CHAMBER OF COMMERCE, San Luis Obispo, Cal.

FOR SALE—3000 ACRES CHOICE LAND IN Tulare and Kings counties, abundance of water, adapted to oranges, alfalfa, grain, deciduous fruits and raisins; two lines of railroad; will sell in tracts and on terms to suit buyers. Price $20 per acre and up.
FRED M. HART, Hanford, Kings Co., or J. G. OGILVIE, 207 S. Broadway, room 222, Los Angeles, Cal.

FOR SALE—A SNAP, 14 ACRE TRACT near Fullerton, with house, barn and well, chicken corrals, price $3200; $800 cash, balance 1, 2, 3 and 4 years, 8 per cent. interest, fine sandy loam, ½ mile to school, ½ mile to railroad; finely located. JACOB STERN, 204 Pacific Electric Bldg. 4

FOR SALE—10-ACRE TRACT, FINE VINEyard in famous Cucamonga tract for $900; same land in vicinity selling for $125 per acre; splendid railway facilities; a rare bargain. Address P, box 130, TIMES OFFICE.

FOR SALE—LARGE LOT OF FINE LARGE walnut trees, consisting of Imeunes, Placentia and Santa Barbara, also grafted walnuts on native black walnut root. Address GEO. B. WARNER, general nurseryman, Santa Ana. 5

FOR SALE—40 ACRES, 33 IN ORANGES, 7 in other fruits and buildings; income 20 per cent. net on price; fine location; quite frostless; no scale; terms.
S. B. KIMMELL, Sole Agent,
8 Hemet, Cal.

FOR SALE—NORTHERN CALIFORNIA. Stock ranches, farms, vineyards and orchards. WOODWARD & WILSON, 1215 Fillmore st., San Francisco, Cal.

FOR SALE—67½ ACRES GROWING ALfalfa, large sure income; Central California, $3500; terms, investigate. Box 58, TURLOCK, CAL. 8

FOR SALE—
See advertisement of M. L. Wicks under city lots or lands for subdivision. Orange orchard, etc. 6

FOR SALE—HAVE A FIVE ACRE TRACT unimproved, near Fullerton; price $850; $100 cash will handle it. Adress W, box 240, TIMES OFFICE.

FOR SALE—$320 BUYS TWO TOWN LOTS and a farm, $10 cash and $10 per month, without interest. For further particulars see, N. H. LEWIS & CO., Santa Ana, Cal.

FOR SALE—CORRESPONDENCE SOLICITed regarding Oakland real estate. M. T. MINNEY CO., 1059 Broadway, Oakland, Cal.

FOR SALE—ORANGE LAND, 3000 ACRES, near Porterville; choice every respect for subdivision. GEO. ROTH, Porterville, Cal.

FOR SALE— Country Property.

FOR SALE—

WASCO
ALL GONE

Every acre of our famous Wasco Colony in Kern county has been subscribed by the members of our homeseekers' club.
The distribution of tracts among members will occur Thursday, February 7, in our big hall, ground floor, Chamber of Commerce, beginning at 10 a.m. and lasting all day.
If you are looking for good land on the best purchase plan, come and see how this is done. Attend these meetings all day Thursday, and learn something new.

SIDE
OFFERING

We have 480 acres adjoining the Wasco Colony, but not within the lines of the colony as originally formed.
This is offered in 20 and 40-acre tracts, at from $12 to $14 an acre. You can look at the land and select it outside of the membership rules.
The terms are $20 an acre down, balance in six months.
The soil is just as good as the colony lands, and if all of this is taken by Thursday morning we will have it declared within the lines of the colony, so that you can buy the colony water stock at $10 per share, payable $2 an acre down, and balance as called for by the board of directors.
This is the chance of a lifetime.
We will guarantee your money back on any part of this 480 acres if you do not like it.
Over 200 families have bought and started improvements inside this famous colony.
Come in today. Attend the meeting tonight.
HOME EXTENSION ASSOCIATION,
Ground floor, Chamber of Commerce,
Los Angeles, Cal. 6

FOR SALE—
A MORGAN-WILEY COMPANY
ALHAMBRA SPECIAL.
$3000—Three 50x150 east front lots, covered with choice fruit and other trees, flowers and shrubbery. There is a house of 4 rooms and outbuildings; in fact, this is the old home place, reserved from sale when one of the best subdivisions in hte Oneonta Park district was sold. The lots alone are worth the price, and to a small refined family seeking a good neighborhood and ideal surroundings, the house will be a cosy and comfortable home without the cost of building, and a sure and safe investment. One-third cash.
This will sell quickly, and should be looked after promptly. Glad to show you. Car stops in front of our door, at First and Main sts., Alhambra.
MORGAN-WILEY REALTY & IMP. CO.
6

FOR SALE—

BUY
NOW

The choice portions of the famous Paige-Mitchell ranch are selling rapidly; the soil is all good, but locations near the city of Tulare are considered best. This land is the very highest grade of agricultural land; has abundant water, and is sold on long time and small payments. Write or call for our five free booklets about different kinds of farms and farming in Tulare county.
Buy a piece of this land, and you will be satisfied.
CALIFORNIA FARM LAND CO., Owners, Ground floor, Grosse Bldg. 130 W. Sixth. 9

FOR SALE—
A BARGAIN FOR SOMEBODY.
$1000 UNDER THE MARKET VALUE.
MUST BE SOLD IMMEDIATELY.
FIVE ACRES.
Between Main and Central, 3 miles south of City Hall, one block from one new car line and 2 blocks from another; between the two, Moneta ave. line 7 blocks to the West; will advance in value from $1250 to $1500 every year; 10 years of improvements, fine orange and every variety of fruit trees, berries and ornamental shrubbery, 5-room plastered house, big barn, chicken corrals for 2000 chickens, all tools, 2½ acres fine alfalfa, 7 crops per annum, wood for all time, and fenced; water and water right perfect; a fine home for a retired gentleman, or a first-class speculation. $1500 cash required to swing the deal; price rock bottom and no OFFERS considered; can deliver immediately.
THE LOS ANGELES COMPANY,
X Dept. 304 Pacific Electric Bldg.
Phones Ex. 456. Bway. 1654. 4

FOR SALE—
FORTY ACRES, SANDY LOAM, GOOD FOR ALFALFA OR GARDEN LAND. A GOOD FOUR-ROOM HOUSE AND BARN ON THE PLACE; IS IN FINE LOCATION; ½ MILE FROM SANTA ANA ELECTRIC CAR LINE, SOUTH OF BUENA PARK. ADJOINING RANCHES HELD AT $300 PER ACRE. CAN DELIVER THIS PROPERTY IF TAKEN AT ONCE, FOR $7000. EVERY ACRE IN CULTIVATION.
GEO. B. HART & CO.,
500 GROSSE BLDG.,
4 CORNER SIXTH AND SPRING STS.

FOR SALE—
SMALL RANCHES.
10 to 100 acres or more.
Rich delta land in the
LAGUNA DE TACHE GRANT,
along the Kings River, in
Kings and Fresno Counties.
KINGS RIVER WATER RIGHTS
WITH EVERY ACRE.
General farming, dairying,
hog raising, alfalfa, fruit,
Table, wine and raisin grapes.
2000 settlers now living on the grant.
Raw land $50 the acre.
Your choice of 5000 acres.
Land in grain $65 the acre,
INCLUDING THE CROP.
It costs you nothing to talk
with us before you buy.
Send for new folder, mailed
Free on application, or call on
NARES & SAUNDERS,
130 S. BROADWAY.

SANTA CRUZ, CAL.

FOR SALE—WRITE AT ONCE FOR FREE copy of Santa Cruz Times; list of real estate snaps.

FOR SALE— Poultry Ranches.

FOR SALE—ONE TO FIVE-ACRE TRACTS in Poultry Colony tract, near Los Angeles, adjoining the MOST COMPLETE POULTRY RANCH in the West; this section is unsurpassed for poultry raising, terms. ANNA L. PINKERTON, 408 Chamber of Commerce Bldg.

FOR SALE — 5 LOTS, EACH ABOUT 50x135, not level, but fine for chicken ranch; water piped on street; Eagle Rock; price for the 5 lots, $575; terms $50 down and $15 per month; additional lots if desired, or will sell part. CRITES, MYERS & KULLI, 107 S. Avenue 64.

FOR SALE—3 ACRES, 5-ROOM COTTAGE, flowing well, good windmill and tank; water piped to house; 200 young fruit trees; 10c car fare, price $2250; terms; nice country home. Sole agent, F. S. ILLO, 220 Mercantile Place. 5

FOR SALE— Suburban Property.

FOR SALE—SNAP, CHEAPEST ONE ACRE chicken ranch on Long Beach line, water free, also two others. BUTTERWORTH, 111 S. Broadway, Main 5781. Home A2148. 5

FOR SALE— Suburban Property.

FOR SALE—
ALHAMBRA. ALHAMBRA. ALHAMBRA.
ALHAMBRA—The GATEWAY to the SAN GABRIEL VALLEY.
ALHAMBRA—The suburb with LOVELY DRIVES.
ALHAMBRA—The city with FINE TREES and WALKS.
ALHAMBRA—The PLACE to INVEST for profit.
ALHAMBRA—The PLACE to invest for a home.
ALHAMBRA—The PLACE to invest for safety.
The VALUES are not inflated at BEAUTIFUL ALHAMBRA, but for a small amount of money you can get more for your money than in any other suburb adjacent to LOS ANGELES.
A good lot not far from the center of town for $300; this will soon bring $500; one-half cash, balance easy.
A few choice lots at $600 with all street work done, for $650 each, $50 cash, balance $10 per month. Good buy.
C. & M. Tract—High and sightly, near to car line. ALL street work done. Orange trees. Prices $500 and up!
B. B. Tract—On car line, very choice. Large lots. All street work done. The view is superb from these lots. Special inducements to those intending to build at once. Price $800 and up. Terms.
A LOVELY 5-ROOM COTTAGE, very new, in an orange grove, modern in all respects, beautifully finished up. MUST SELL. The price of $2600 is low and it is more than worth it.
We have just had listed a choice 4-room cottage, new and modern. Near to car line. Lots of fruit on place. EAST FRONTAGE. New, street work all done. CHEAP at $1850.
How would you like a LITTLE RANCH of your own?
We have some small ranches in the HUBBARD TRACT of 2½ acres each. Choice location. On well oiled and splendidly-kept thoroughfare. Near to car line. Water on tract. Good soil. $1350 each. Terms.
WALNUT RANCH—A GOOD ONE if you want something CHOICE. Well located. Choice trees and good water. Good house, practically new. Near schools. This canot be duplicated in the country for the price. Look it up.
When coming to ALHAMBRA, please call at our CITY OFFICE and get FREE TICKETS to ALHAMBRA.
BUTTERBAUGH REALTY CO.,
First and Main sts., Alhambra.
L. A. Office—327 Grosse Bldg., 6th and Spring sts. 5

FOR SALE—
40 ACRES FOR SUBDIVISION,
NEAR COR. MAIN AND FLORENCE.
$1500 PER ACRE.
¼ CASH, BALANCE 1, 2 AND 3 YEARS.
The best buy in acreage and price and terms good for a few days only.
This property is ripe for subdivision and will advance $500 per acre inside of three months.
JONES & RYDER LAND CO.,
213 West Third st.
5

FOR SALE—A WALKER PORTABLE COTtage, 12x24, 3 stories, 7-foot ceiling, lined with red or green; can be made in 1 room, for $270, and 50-foot lot; free for 6 months at Inglewood, one of the finest suburbs of Los Angeles on Los Angeles-Pacific Electric R.R. Half way between Los Angeles and Redondo, good water, nice scenery, ideal climate, just the place for your future home. Come and live with us for 6 months. WM. PURNELL MARTIN, Inglewood, Cal.

FOR SALE—20 ACRES AT GLENDALE. $800 PER ACRE.
One of the most beautiful sites for a suburban home, adjoining the finest of homes and orange groves; plenty of water, and land located high and sightly in the foothills; price $300 per acre under value and can give terms.
JONES & RYDER LAND CO.,
5 213 W. Third st.

FOR SALE—HALF ACRE ON VENICE Short Line near Palms, covered with large full bearing walnut trees; crop will pay interest, small farm for the price of a city lot; car line to be four tracked; big development in this section will greatly increase prices, buy now, price $750, terms $50 cash, $10 monthly. CHAS. S. MANN, 335 W. 4th st.

FOR SALE—RARE BARGAIN; 2½ ACRES, just south of city, improved with California house; trees and shrubbery; fine water piped all over land; ten shares of water stock; fine rich soil; owner must sell at once; no agents. Address Y, box 71, TIMES OFFICE. 5

FOR SALE—12 PER CENT. INVESTMENT or home; new modern house, seven rooms and bath. Lively suburb on Pacific Electric, 5c fare. $2200, terms. Guarantee a tenant at $22 per month. Address W, box 4, TIMES OFFICE.

FOR SALE—PALMS.
$1100—Lot 57x240, $250 down, balance 6, 12 and 18 months.
THOMAS E. WADSWORTH,
Sole Agent, 319-21 Douglas Bldg.
Main 983. Home A5274. 3rd and Spring.

FOR SALE—ONE OF THE MOST ATTRACtive places for a country home, in easy reach of Los Angeles; acre lots overlooking the San Gabriel Country Club's oak trees; street work done, $1600; terms. Phone HOLLYWOOD HOME 204. 4

FOR SALE — ONE-HALF ACRE, HALF block from Willowbrook Station; price $325, $125 cash, balance easy payments. KOHLHAGEN & LITTLE, investment brokers, 432 and 433 Chamber of Commerce Bldg.

FOR SALE—AT PALMS; LARGE OR SMALL acreage, town lots and business property; for fine residence lots or small ranches see JAMES P. WARD, Fourth st., Palms. 'Phones Main 3530; Home 64. 5

FOR SALE—2 LOTS, SEAL GARDENS, cheap, $250 each. SUNSET TEMPLE 522. 4

SAN GABRIEL.

FOR SALE — FINE RANCHES AT GLENdale, 10 acres at $3000; 20 acres at $6000; 5 acres at $2750, and 40 acres at $12,000; all fine. Investigate these at once. I. H. PRESTON, 606 Laughlin Bldg. 7

FOR SALE — 10 ACRES OF LAND, NEAR Glendale at $500 per acre. If you want a fine country home, buy this and build. I. H. PRESTON, 606 Laughlin Bldg. 7

EAGLE ROCK.

FOR SALE—I HAVE SOME VERY ATTRACtive places of from one to thirty acres in the choicest residence section of Eagle Rock on car line. I make a specialty of large villa hill sites and park lots in Gates tract; for delightfulness of climate and beauty of location those places are unsurpassed. Call at my office, 317 Merchants' Trust Bldg., and be shown Eagle Rock property.
J. A. GATES.
Telephones—Main 983, Home 3[illegible]—Office.
Alta 2[illegible], Home Glendale 3[illegible]—Residence.

HOLLYWOOD.

FOR SALE—
Buy a lot in Kellogg's Hollywood Tract. Two blocks from Hollywood Hotel. Fine high, level lots. Prices $750 and up; one-fourth down, balance one, two and three years. Values will double in six months.
HACK & PEIPERS,
203-204 I. W. HELLMAN BLDG.
FOURTH AND MAIN STS.
Main 6804—A4362. 10

FOR SALE—
NOTICE AGENTS AND BROKERS.
A great sacrifice, must have cash, 4 large lots in Hollywood near Sunset blvd., lots on this street sold for $1700, will sell one or all $1000 each; includes curbs, 5-foot sidewalk and best oiled streets. These lots are worth $1700 each, a straight loan 3½ years of $650 each was loaned on 11 lots on this street by a conservative party that will only loan 40 per cent. of appraised value. For further information and map, call 613 H.W. HELLMAN BLDG. Phone 5[illegible].

FOR SALE—HOLLYWOOD; 5-ROOM MODern house, bath, grate, gas for cooking, electric lights, east front, large lot, near 5c car. Phone SECOND HOUSE north of Prospect ave., on Rosetta. HOME 89204. 6

FOR SALE—HOLLYWOOD LOTS, CLOSE TO hotel, $750 and up; terms. HACK & PEIPERS, 203 and 204 I. W. Hellman Bldg., 4th and Main sts. Main 6804, A4362. 10

GLENDALE.

FOR SALE—
A BARGAIN IF TAKEN AT ONCE.
5 acres in Glendale; 5-room modern house, good barn; 2 acres in bearing orange trees, one-third acre in walnuts, family orchard; a fine suburban home, or for subdivision. HOME PHONE B2014, Los Angeles. 5

FOR SALE—100x315 FT., ON BRAND BLVD., near Casa Verdugo, $1200, terms; absolutely the biggest snap in Glendale. Owner, 324 S. FLOWER ST. A3009. No agents. 9

FOR SALE — BARGAINS IN GLENDALE properties, of every kind, homes, acres, lots, everything. List and buy at PARKER'S log cabin or 122 BROADWAY. 6

SIERRA MADRE.

FOR SALE—
Best buy in town, 3-acre tract, with good house, fruit and shade trees; $5000; terms.
6-room new, modern house, fine porch and shade trees, $3500.
Best lots in town, $800 and up, near school, park; two blocks from car line, in Sierra Madre Heights tract.
Home F9814. ADAMS-OSGOOD CO.,
Broadway 2470. 424 S. Hill st.

Classified Liners.

FOR SALE—
Suburban Property.

ALHAMBRA.

FOR SALE—
ALHAMBRA HOUSES AND COTTAGES.
Houses for sale in Alhambra are few and far between. There are practically none for rent. No better or surer investment than to buy Alhambra lots and build medium-class houses for sale or rent. We have three high-class suburban home propositions with fine old trees and extensive grounds at $10,000, $15,000 and $16,000. They are gems, but must be seen.
Another equally good proposition at the price, $4000, is a house of ten rooms, with all conveniences. Lot 100x150, lawn and flowers; half cash, balance long time.
COTTAGES.
$1050—Two rooms, lot 100x243, on Marengo ave.
$1400—Two-room bungalow, 52½x148.
$2250—Fine new, five-room cottage, all conveniences, good street.
$1650—Five rooms and bath, nearly new, barn in rear. 50x150.
MORGAN-WILKY REALTY CO. 4
Car stops in front of our office, 1st and Main st., Alhambra.

FOR SALE—
Gentleman's residence, modern and complete, 11 rooms, 2 baths, large grounds tastefully laid out, good outbuildings, shade and fruit trees, close to center of city; good value for $12,500.
Chicken ranch, 5 acres, fine level land, about ½ acres in corrals, incubator and brooder houses complete; 5-room modern house and barn; chickens can be bought at valuation. Price $7000.
Substantial 7-room house, $2500.
5-room, 2-story house, new and first-class, $2250.
JOHN M. CARSE, 1 North Garfield ave., Alhambra.

FOR SALE—
ALHAMBRA. ALHAMBRA.
When you want to go to Alhambra call at our city office and get free tickets to Alhambra and return. Cost you nothing; glad to show you our city.
BUTTERBAUGH REALTY CO., First and Main sts., Alhambra. City office—327 Grosse Bldg., 6th and Spring sts.

FOR SALE—
Lemon and Orange Groves.

FOR SALE—SNAP, 5 ACRES IN THE heart of Whittier, one block from car, bearing oranges and walnuts, with 8 room two story modern house, gas and electricity; also 3 room cottage, 2 barns, etc., buildings worth about $5000. Crop now on goes with place. Terms. Will consider city income property.
RYDER-MACKIE REALTY CO.,
4 228 Mercantile Place.

FOR SALE—GILT-EDGE ORANGE GROVES in San Dimas and vicinity; I deal in the best and in frostless locality; 10 acres, navel grove, income $3650 last year, with as large a crop this year, at $12,750, with crop and improvements and first-class water right. And other groves at bargains; also Azusa lots at a good speculation, as the street car will be in Azusa in a few months. ERNEST RICHTER, Azusa, Stippel Blk. 8

FOR SALE—20 ACRES AT GLENDALE. $600 PER ACRE.
One of the most beautiful sites for a suburban home, adjoining the finest of homes and orange groves; plenty of water, and land located high and sightly in the foothills; price $200 per acre under value and can give terms.
JONES & RYDER LAND CO.,
5 218 W. Third st.

FOR SALE—
9-ACRE ORANGE GROVE
In the city of Pomona. Highly improved; one-half Valencias, one-half navels; 12-year-old trees. $8500 including good crop. Can sell 20 acres if desired.
EMIL FIRTH.
419 W. 4th st., between Broadway and Hill st.
Home A5165, Main 2548. 8

FOR SALE—$4200; A SNAP.
Ten acres oranges, 1 mile from center of Covina, ½ mile from electric cars; splendid water right; frostless and in a beautiful location for a home; 8½ acres in full bearing; crop now on trees worth $1000.
BLANCHARD REALTY CO.,
Covina, Cal.

FOR SALE—
See advertisement of M. L. Wicks under city lots or lands for subdivision. Orange orchard, etc. 6

FOR SALE—BARGAIN AT SAN FERNANDO, 5-acre orange grove, $1000 per acre; 40-acre orange land, in fine shape, $75. F. A. POWELL, Hotel Rey, San Fernando, Cal. 5

FOR SALE—
Beach Property.

FOR SALE—
See advertisement of M. L. Wicks under city lots or lands for subdivision. Orange orchard, etc. 6

FOR SALE — CHEAP, LOT 57, 5-ROOM house, Venice Vista tract, Venice. Address or call 912 MAPLE AVE. Mrs. Belle Beach. 4

LONG BEACH.

TO LET—AT LONG BEACH 2 MODERN 5-room cottages, furnished; nice large lots for garden and chickens; 1 4-room cottage, large lot, chicken yard and barn. Call Monday or after, 902 E. 11TH ST., Long Beach. Phone Main 2366 Long Beach. 5

SAN PEDRO.

FOR SALE—
BUY SAN PEDRO PROPERTY.
400 beautiful lots in Grand View tract, just placed on the market; streets all being graded; cement curb and water piped to every lot; building restriction $1500; lying in the southwestern part of San Pedro, and the grandest ocean view of any tract on the Pacific Coast; prices and terms reasonable; write for book on San Pedro. GEO. H. PECK & CO., 6th and Beacon st., San Pedro; 12 American ave., Long Beach; 202 Lankershim Bldg., Los Angeles.

WILMINGTON.

FOR SALE—WILMINGTON LOTS, FOR TEN days only. 3 corners, 40x115½ feet, $550 each; 3 inside lots, 40x115½ feet, $450 each; 6 inside lots, 25½x100 feet, $500 each; 1 lot, 50x115½ feet, $1000. All in block 22, range 7, bounded by 5th and 6th sts and Brent and Sanford. Also a few alternate lots on Rebecca st., south of 6th, with curb and sidewalk in, at $50 per front foot. Terms one-third cash, balance in 6, 12 and 18 months, at 7 per cent. Address GEORGE R. BARNDOLLAR, room 207, Long Beach National Bank Bldg., P. O. Box 220, Long Beach, Cal. 11

SANTA MONICA.

FOR SALE—
SANTA MONICA—85 acres on Nevada ave. This is most desirable, high and well located, with no waste ground; level, except a gentle slope. Price $1000 per acre.
New, modern 6-room cottage, oak floors, large rooms; most desirably located on Sixth st.; a real bargain, $3500.
$2850—New modern 5-room cottage, one block from beach.
$3500—Three lots, corner Nevada ave. blvd. and 11th st., with two furnished houses, modern, 5 rooms each; an especially good buy.
MOODY & PORTER.
Phones—Home 1947. 307 Third st.,
Sunset 1081. Santa Monica, Cal.

FOR EXCHANGE—
Real Estate.

FOR EXCHANGE—$5000—A NICE, WELL-located home on principal street Akron, Ohio, for property here. May assume. BEN WHITE, 304 Bryson Blk. 4

FOR EXCHANGE—$5000—20 ACRES FINE land, free water, at Del Rosa, for good city and will pay difference. BEN WHITE, 304 Bryson Blk. 4

FOR EXCHANGE—MINING STOCK, WORTH about $500, to exchange for real estate or equities. Address X, box 109, TIMES OFFICE. 5

FOR EXCHANGE—LOTS IN PEORIA, ILL., splendid location for Southern California property, or will sell. SALT LAKE REALTY CO., 418 O. T. Johnson Bldg. 4

FOR EXCHANGE—1500 ACRES 140 MILES south of St. Louis, $3 per acre, for what have you? Address X, box 52, TIMES OFFICE. 12

FOR EXCHANGE—OR SALE; APARTMENT and rooming-house, fine location, 18 minutes from business center, price $2500. 619 GROSSE BLDG., 6th and Spring. 5

FOR EXCHANGE — $1500; WANT CITY property for valuable patent rights.
D. F. M'GARRY,
301 Bryson Building.

FOR EXCHANGE — A NICE LITTLE HOME in Colorado Springs, for rooming-house or property in Los Angeles. 749 S. HILL ST., rear cottage. 9

FOR EXCHANGE — O. H. ANDERSON, 306 Bryson; sell or trade your property, including rooming-houses. Home A5073, Main 8794.

FOR EXCHANGE—1 ACRE AND AN 8-room house in Alhambra for southwest. W. J. WELSHOUS, phone 1451. 4

FOR EXCHANGE—BEN WHITE WILL EXchange your property. 304 BRYSON BLDG., 2nd and Spring. Member L.A.R.B.

FOR EXCHANGE — $110,000, FIRST-CLASS CHICAGO PROPERTY FOR CALIFORNIA LANDS, FRUIT FARMS, TIMBER LAND

FOR EXCHANGE—J. W. DONNELLY & CO., will sell or exchange your property. 325 BYRNE BLDG. Main 3715, A5359. 8

FOR EXCHANGE—10 ACRES NORTH PASADENA for city. BEN WHITE, 304 Bryson Blk. 4

FOR EXCHANGE—LEAHY & SON WILL exchange your property; large list, both city and country. 314-315 Severance Bldg.

FOR EXCHANGE—10 ACRES LAND FOR cottage. CONAWAY, 122 S. Broadway. 4

FOR EXCHANGE—
Real Estate.

FOR EXCHANGE—
MODERN 8 ROOM RESIDENCE, BETWEEN PICO AND 16TH ST. CAR LINES, IN THE BEAUTIFUL AND EXCLUSIVE ALVARADO TERRACE TRACT. THE LOT IS 40x120 FEET, CASH PRICE $8750, MORTGAGE $2000. WILL EXCHANGE EQUITY FOR A COTTAGE OR OTHER GOOD PROPERTY.
DEL VALLE & DUNN, SUITE 516 GRANT BLDG. L.A.R.B. 4

FOR EXCHANGE—
A $6000 clear lot, southwest, for residence or income property.
1 to 15 lots just outside the city limits, southwest. Price $475 to $750, clear, for equities in residences or cottages, Los Angeles.
1 to 16 lots. Price $275 to $650, clear, on the Long Beach car line, for cottage, Los Angeles.
If you wish to exchange property for good clear lots, don't fail to see me, as I have over 100 clear lots for exchange.
GEO. W. PALMER,
615 Fay Bldg. Home A7172, Main 9273. 10

FOR EXCHANGE—
A beautiful 10-acre orange and lemon grove for city property; cash value $7500. Big crop now on trees. Want cottage or lots.
$20,000—6th and Crocker, income, clear, for residence up to $10,000, balance cash or mortgage.
ROBERT MITCHELL CO.,
509-516 Collins Bldg. 313 W. 3rd st.

FOR EXCHANGE—OR SALE.
10-room, 2-story house, 5 years old, in good condition; all conveniences and 5-room modern cottage, on high ground on the hill within five minutes of Spring st. Value $10,000. Income $65 per month. Want two to four good residence lots.
ROBERT MITCHELL CO.,
5th floor Collins Bldg. 313 W. 3rd st.

FOR EXCHANGE—
Three fine lots in Venice, value $4500. Want 7 or 8 room house or suburban acreage and assume. Property at Venice located close to beach and very desirable. Remember the new subway will bring Venice very close to Los Angeles, and values are bound to soar.
HACK & PEIPHERS.
203-204 I. W. HELLMAN BLDG.
FOURTH AND MAIN STS.
Main 6904—A4362. 8

FOR EXCHANGE—
We have a good 6-room modern cottage and 2-room rear cottage on a large sand lot on Ozone ave., Ocean Park, to exchange for Los Angeles residence or acreage, value $5500.
For Exchange—A good new four-flat building, 4 rooms and bath each; close in, at Ocean Park, south of Pier ave., to exchange for Los Angeles residence; price $7500. What have you?
CHARLES J. HILDESHEIM & CO.,
142 Pier ave., Ocean Park.

FOR EXCHANGE—
70 acres of good land, all in barley, close to Los Angeles. Price $100 per acre. Will exchange 30, 40 or all for good rooming-house. This is an "A1" chance to get clear of your rooming-house.
GEO. W. PALMER,
615 Fay Bldg. Home A7172, Main 9273. 7

FOR EXCHANGE—
$5000—Clear, one of the finest family hotels in the city; has three years' lease; rent only $5 per room; the owner will take good city or country real estate in exchange. If you are looking for a hotel, here is a good one.
$4500—Clear, apartment house, close in; cheap rent; west side; good city or country real estate will get it.
G. W. SKINNER,
515 Chamber of Commerce.
Home phone 2753. 4

FOR EXCHANGE—
$6000—Clear, one of the finest Washington navel groves in South Riverside; trees 14 years old. Owner wants city property. Will assume.
G. W. SKINNER,
515 Chamber of Commerce.
Home phone 2753. 4

FOR EXCHANGE—11-ACRE LEMON GROVE at Rialto, this is one of the best groves in the State, net income for last 3 years has been $2500; price $11,000, clear of all encumbrance; will exchange for city property and assume, or Kansas City property. PALMER & NORTON, 605 Grant Bldg. Phone A8126, Main 2749. 5

FOR EXCHANGE — WILL TAKE CITY real estate or any sort of good exchange of same value, for 60 lots above Herman, close to Highland Park, partly covered with oaks and native walnuts; beautiful view; A BIG BARGAIN. 601 GROSSE BLDG. Home phone A8578. 7

FOR EXCHANGE—A BEAUTIFUL RESIDENCE lot, located in Hollywood, value $1700; want an equity in a six or seven-room house, located southwest, balance payable to suit; kindly state full particulars relative to price and location. Address V, box 153, TIMES OFFICE. 5

FOR EXCHANGE—
$6000 CASH AND
VERY CHOICE AND CLEAR.
$11,000—50x125 with modern 8 rooms, 200 ft. from Figueroa and 11th st. Want West Pico, Washington or Jefferson st., up to $20,000. Would consider other good property. H. M. CORLETTE, 618 Laughlin Bldg.

FOR EXCHANGE—
Five acres of first-class land at Burbank, about ¾ of a mile from postoffice and stores; free from all incumbrance; price $2000; want not less than 6-room house; prefer East Los Angeles; will assume if property suits. Address CHAS. B. FISCHER, Burbank, Cal. 6

FOR EXCHANGE—WANTED, NEW MODern cottage and lot, on East Side or near Sisters' Hospital, for a customer, in exchange for fine lots south. THE McCARTHY COMPANY, 203 N. Broadway. Phones—Main 1392, Home 3737. 4

FOR EXCHANGE—WE GIVE ATTENTION to real estate exchanges, and can handle your city or country property to advantage. DENNIS BROKERAGE CO., 228 Byrne Bldg.

FOR EXCHANGE—CLOSE-IN LOS ANGEles city property, free of incumbrance, for any good bank or abstract company stock. W. H. OBEAR, 409 O. T. Johnson Bldg.

FOR EXCHANGE—I MATCH ANY TRADE, large or small, to farm or city property, in any State. J. A. KING, room 1, Lyon Bldg., Riverside, Cal.

FOR SALE—
See advertisement of M. L. Wicks under city lots or lands for subdivision. Orange orchard, etc. 6

FOR EXCHANGE—I CAN EXCHANGE YOU clear lots near Hollywood, close to car line for your city equities. Owners only need answer. Address W, box 78, TIMES OFFICE. 4

FOR EXCHANGE—TWO LOTS, 60x160 EACH, 4-room house, large barn, well, windmill, etc. One-fourth mile from Glendale car, near city limits. Price $3000. Will take beach or city lots. BEN WHITE, 304 Bryson Blk. 4

FOR EXCHANGE—$10,000—160 ACRES FINE land within 2 miles of Linsey, Tulare county. Fine for alfalfa. Want good orange grove or city property of same value. BEN WHITE, 304 Bryson Blk. 4

FOR EXCHANGE—
I make a specialty of exchanging real estate, particularly California for eastern. Member L. A. Realty Board. C. W. CONWAY, 304-5 Bradbury Bldg.

FOR EXCHANGE—LARGE 8 ROOM COTtage home, nice, close in, Boyle Heights, sightly location, want home, Westlake way, will pay cash difference. J. M. TAYLOR, 436 H. W. Hellman Bldg. 7

FOR EXCHANGE — RESIDENCE IN TORonto, Can., for property in Los Angeles or Pasadena, $6000. Particulars 1103 FIFTH ST., San Diego. 5

FOR EXCHANGE—TRY J. A. WOY, NO. 206½ S. Broadway on listing your property; I am not a Chinaman. A2343, Broadway 1663. 6

FOR EXCHANGE—OR SALE—SAND LOT at Venice, near Strand for $1300; equity $875; would consider city lot or equity in cottage. Address W, box 90, TIMES OFFICE. 1

FOR EXCHANGE—OR FOR SALE, A FINE Oregon stock ranch; give full description of yours and price, first letter. OWNER, box 145, Corona, Cal.

FOR EXCHANGE—$5000, A NICE WELL-located home on principal street, Akron, Ohio, for property here. May assume. BEN WHITE, 304 Bryson Blk. 4

FOR EXCHANGE—I HAVE A NUMBER OF gilt edge properties, clear and otherwise; bring yours. H. M. CORLETTE, 618 Laughlin Bldg. 4

FOR EXCHANGE—5-ROOM HOUSE NEAR Hollywood. Price $2500; mortgage $1400. Want beach lots or acreage for $1100 equity. BEN WHITE, 304 Bryson Blk. 4

FOR SALE—
Miscellaneous.

FOR SALE—PIANO.
Am obliged to raise money at once, and must dispose of my almost new piano. To do so quickly, I am willing to sell it at the price of a second-hand instrument, making it a very special bargain for some one wanting a genuinely high-grade piano. Call before 9:30 a.m., or after 6 p.m., 1655 LAKE ST. 9

FOR SALE—PIANOS.
WHY RENT A PIANO, WHEN YOU CAN BUY an elegant square for $5 down and payments of $3 each for a few months? We have real bargains in square pianos. See them. GEO. J. BIRKEL CO., 345-7 South Spring st. 9

FOR SALE—WE CARRY A LARGE STOCK of new white cedar and Oregon pine doors and sash which we offer at lowest prices; lot of paint stock, sash, cheap to close out; glazing promptly done, at 739 SAN FERNANDO ST., 2643 Andrew st.
BUILDERS' SUPPLY CO.

FOR SALE—
My French walnut Kranich & Bach piano, strictly high-grade instrument in the very best of condition, at a sacrifice; I must realize ready cash to meet payments coming due; and I will sell the instrument at half its original price to a quick buyer. Call or address 2102 HARVARD BLVD. 9

FOR SALE—BILLIARD AND POOL TABLES at absolute cost for cash only; going out of business; now is the time to get a fine table for little money; about 30 tables left. 112 E. THIRD ST., near Main, second floor.

FOR SALE—RAILROAD TICKETS.
Bought, sold, exchanged, low rates.
DUFFIN'S TICKET OFFICE, 542 S. Spring. (Pacific Savings Bank.) 'Phone Home F5841.

FOR SALE — ON EASY PAYMENTS, BAR fixtures, new and second-hand billiard and pool tables, and bowling supplies. We lead in cheap prices. THE BRUNSWICK-BLAKE-COLLENDER CO., 231 E. 3rd st., L. A., Cal.

FOR SALE—LOT 2D-HAND OIL DRUMS, water pipe, large sash and doors, suitable for office partition, etc.; roofing tin and damaged Flaxine roofing, all cheap for cash at 739 SAN FERNANDO ST. BUILDERS' SUPPLY CO.

FOR SALE—25 SEWING MACHINES—SINGers, Wheelers, Whites, New Homes, Domestics, in fact any make; they must go from $4 to $12. See these bargains before purchasing. 1205 CENTRAL AVE. 4

FOR SALE—
See advertisement of M. L. Wicks under city lots or lands for subdivision. Orange orchard, etc. 6

FOR SALE—CORNER GROCERY; REASONable; good location; cheap rent; good cash trade. COR. 16TH AND LOS ANGELES STS. 5

FOR SALE—WOODEN BUILDING 60x20 FT. with or without power. Suitable for machine shop or factory. Apply corner E. 8TH AND TOWNE AVE.

FOR SALE—OR RENT, $400 EMERSON PIano, good as new, 1-3 original price; will take $5 per month or less if all cash. Rent $3. 630 W. 6TH ST.

FOR SALE—2, 3, 4 AND 12-H.P. GAS ENgines, taken in trade; must be sold; snaps. Call and see. DEMMITT COMPANY, 130 N. Main. 4

FOR SALE—2 ROLL-TOP DESKS, FLAT-top and typewriter desk; also chairs taken in trade; snaps. Be quick. DEMMITT COMPANY, 130 N. Main. 4

FOR SALE—1000 TO 10,000 BRANDYWINE strawberry plants, $2.50 per thousand f.o.b. Tropico, or will make price right if you dig them. Write, call or phone. H. L. BOYER, 300 Grant Bldg. Phone A1335. 4

FOR SALE—HIGH ARM DROP HEAD Singer sewing machine. 2134 MAGNOLIA AVE. 4

FOR SALE—100 STANDS OF BEES, BEE house, extractors and all implements, $300. EBERT, 621 CERES AVE., city. 5

FOR SALE — FURNISHED COTTAGE AT Catalina. OWNER, 1000 Ingraham st. Main 4760. 4

FOR SALE—A 6-HOLE COAL AND WOOD steel range; also gas range, cheap. 2228 S. HOPE. South 1640. 5

FOR SALE — MASSACON FOR DEAFNESS. Good as new. Address W, box 25, TIMES OFFICE.

FOR SALE—CHEAP; SCHOLARSHIP IN Los Angeles Business College. PHONE EAST 128.

FOR SALE — LUMBER AND SHEDS OF feed barn. COR. TEMPLE AND OLIVE. 4

FOR SALE—CAMERA, CHEAP, 3¼x4¼, folding pocket. F. TADDEY, 621 Crocker.

FOR SALE—2 GOOD SIZE DATE PALMS. 208 EAST FOURTH.

FOR SALE — 2 INVALID CHAIRS FOR renting. EAMES TRICYCLE CO., 327 S. Spr.

FOR SALE—FIRE-PROOF SAFE; A BARgain. Call at 409 E. SECOND ST.

FOR SALE—
Furniture.

FOR SALE—
DISSOLUTION SALE.
One partner retiring, closing out at GREAT REDUCTION.
All new goods, crockery, lamps, pedestal tables, leather and cane seat box diners, rockers, iron beds, springs, mattresses, dressers, rugs, roll-top desks, linoleum.
GREAT VARIETY.
Second-hand goods of every description, oriental rug, office safe, cash registers, counters, showcases, refrigerators, all sizes, bankrupt stock, new Garland steel ranges, gas ranges, all sizes and styles, set up and guaranteed, at about one-half new price; reliable water heaters, instantaneous heaters, gasoline ranges, cook stoves.
WE WANT THE MONEY
in a hurry and are offering many of these goods at less than cost. SKEELS BROS., 507 S. Main.

FOR SALE—OAK DRESSER, ROUND plate glass, $12, cost $25; one at $9, cost $20; antique folding bed with mirror, $10, cost $35; 3 curtain front beds, $2 each; iron beds, $1.50 each; 2 bed lounges, one fine Indian Navajo rug, tables, rockers, must be sold this week. 1005 EAST 9TH.

FOR SALE—EXTENSION TABLE AND chairs, mahogany dresser, Davenport bed, weathered oak china closet, combination book case, library table and a leather Turkish rocker. Phone Home F5836. 700 WEST SEVENTH ST. 5

FOR SALE—HOUSEHOLD GOODS, BEDS chairs, tables, dresser, stoves, carpet, rugs; also one dozen fine laying hens, northwest corner Iona and Holiday streets.

FOR SALE—MATTRESSES AND COUCHES. Our own make; bargains in wardrobe-couches; also iron beds. 709 W. SEVENTH ST.

FOR SALE — FURNITURE, FURNITURE, new stock, lowest cash prices. WHITE & AUCHMOODY, 119 and 121 E. Sixth.

FOR SALE — ONE BEAUTIFUL BIRDS-eye maple wardrobe, dining table, new carpet; no dealers. 307 E. 24TH. 10

FOR SALE—COOK STOVE, DINING ROOM table, linoleum, at 1125 COLTON ST., very cheap. 4

FOR SALE—AT $6, A LARGE SIZED GAS range; good condition. Call 1723 MAPLE AVE. 4

FOR SALE—FURNITURE OF 11 ROOMS, all modern, low rent, fine location, lease, 510 W. SEVENTH. Phone Main 9627. 5

FOR SALE—1 BEAUTIFUL BIRDSEYE MAple, wardrobe, oak dining table and new carpet, no dealers. 307 E. 24TH ST. 9

FOR SALE—FURNITURE 6-ROOM FLAT AT a great bargain; must sell at once. Apply 234 W. NINTH.

FOR SALE—FURNITURE OF 11 ROOMS, rented, fine location, low rent and lease. 510 W. 7TH ST. Main 9627. 4

FOR SALE—$175, FURNITURE FIVE-ROOM flat, close in, fine to sublet, cheap rent. 429½ TEMPLE. 5

FOR SALE—GAS RANGES, FOLDING BEDS, rugs and furniture, cheap. 737 S. Grand ave.

FOR SALE — FURNITURE OF 8-ROOM house, close-in modern. 257 N. HOPE. 4

FOR SALE—FURNITURE 5-ROOM FLAT, 1015 SUNSET BLVD. 5

BUSINESS CHANCES—
Miscellaneous.

CANDY AND ICE-CREAM PARLOR, 3 years' lease, $650, clearing $100 monthly. J. E. TETLOW, 406 W. Seventh. 10

CANDY AND NOTION STORE; RENT $17.50; 2 living rooms. See this. $400. J. E. TETLOW, 406 West Seventh. 9

RESTAURANT, RENT $200, LEASE, DAILY sales $140, clearing $250 monthly, $33. J. E. TETLOW, 406 West Seventh. 9

MEAT MARKET, 2 HORSES, 2 WAGONS, lease, $1700; clearing $250 monthly. J. E. TETLOW, 406 West Seventh. 9

BARBER SHOP, 5 CHAIRS, CLEARING $150 monthly, $1700, part cash. J. E. TETLOW, 406 West Seventh. 9

DRY GOODS AND NOTION STORE, RENT $10, lease, extra good bargain, $400. J. E. TETLOW, 406 West Seventh. 9

BUSINESS MEN, BE WISE; DON'T BUY new hat; have old renovated like new, 50c up. Factory, 214 N. BROADWAY.

FOR SALE—BLACKSMITH SHOP, STOCK and tools at a bargain, in good location. Call at 5719½ CENTRAL AVE.

FOR SALE — AT REASONABLE PRICE, restaurant and delicacy store, doing good business. 1033 S. FIGUEROA. 6

LAUNDRY SHARES, $4, BIG INCOME; bank references. Write P.O. box 2046, San Francisco.

FOR SALE — A BARGAIN, GROCERY store; good location. 1800 CENTRAL AVE. 4

FOR SALE—GOOD BAKERY ROUTE. Apply LOS ANGELES BAKING CO., 107 W. First. 5

FOR SALE—WELL-PAYING TIMES ROUTE, easy terms. Apply W. CROP, 1750 Berendo. Phone West 151. 4

FOR SALE—BAKERY DOING GOOD-SIZED business. Phone WEST 110. 5

I. D. BARNARD, 128 S. BROADWAY, WILL sell out your business for cash. 4

FOR SALE—
Miscellaneous.

FOR SALE—WINCHESTER SHOTGUN AND pair No. 9 hip boots; price reasonable; condition excellent. E5663. 2136 ESTRELLA AVE. 4

FOR SALE—INCUBATOR AND BROODER; cost $35, for $10; cook stove cheap. 710 E. FIRST. 4

FOR SALE—AN ABSOLUTE RELIEF FOR rheumatic and neuralgic conditions, 50c a package. Boyle 100. 1952 E. FIRST ST. 4

FOR SALE—A GOOD SADDLE HORSE, gentle and kind, single-footer. 1327 ST. ANDREWS PLACE. 4

FOR SALE—SAFES, FIRE AND BURGLAR-proof, new and second-hand. ANDERSON, 212 N. Main.

FOR SALE—LOT OF GENUINE GOVERNment military saddles, $8.00. 116 S. MAIN ST.

FOR SALE — ORIENTAL RUG, OFFICE safe, roll-top desk, chairs, Smith Premier typewriter. SKEELS BROS. 507 S. Main.

FOR SALE—A $40 HAMMERLESS SHOTgun, 12 gauge, nearly new, need money, $20. 327½ N. BEAUDRY AVE. Temple st. cars.

FOR SALE—SAFES, NEW AND SECOND-hand. HERRING-HALL-MARVIN SAFE CO., 420 S. Los Angeles st.

BUSINESS CHANCES—
Miscellaneous.

BANK STOCK—
REORGANIZING FINE BANKING proposition in city of L. A. Good location; fine prospects, and safe investment.
Stock to be sold in blocks of $100 to $500.
Address B, box 152, TIMES OFFICE. 4

FOR SALE—
Delicacy and bakery, actual cash sales over counter daily $65; best buy in the city for the money, $1050.
Do you want a grocery and meat market? Would you buy one that has daily sales of $70, old established; has never changed hands? If you could buy it for 70c on the dollar? If so, come and see me today.
Laundry route, fine horse and wagon, guarantee you clear $30 weekly.
D. T. FLICK,
Main 2896. 434 S. Hill st. 4

THE ADVERTISER CONTROLS A LARGE acreage proposition close to Los Angeles. It is ideal for selling in 5-acre tracts; need a partner with $15,000 to $20,000 to help put the place on the market. The advertiser is putting in an equal amount; profits will amount to about $40,000 in 6 to 12 months; agents need not answer. Address V, box 11, TIMES OFFICE. 5

AN ESTABLISHED ELECTRICAL CONtracting and supply business in prosperous growing city of 3000; no opposition and plenty of work on hand, $2000; no better proposition advertised; investigate. R. P. FARRELL, box 166, Oxnard, Cal. 5

FOR SALE—LAUNDRY ROUTES BY OWNER.
$600—Takes my old established route including hand-made wagon, young horse and harness, all in good condition. I am clearing from $20 to $28 per week and will guarantee to learn you the business to your entire satisfaction; will not ask you for a cent of money until you are assured of the truth of the above statements.

FOR SALE—
One of the best general merchandise stores in Southern California, close to Los Angeles, in a good location; postoffice in connection, and a good trade among the farmers; will sell at invoice.
4 HENCK BROS., 416 Mason Bldg.

RESTAURANT—FINE DOWNTOWN LOCAtion among business houses for sale, long lease, receipts average $80 day, with big profit; a rare chance to get a good place cheap; owner leaves soon to attend to other business; $200, will handle it. Address Y, box 166, TIMES OFFICE. 4

IF YOU HAVE A THOUSAND DOLLARS to invest, I can sell you a business that will net you one hundred and fifty dollars per month, suitable for a lady or gentleman. G. W. SKINNER, 515 Chamber of Commerce. Home phone 2753. 4

WILL SELL HALF INTEREST IN WELL established cleaning and dyeing works, cheap, to good man doing a good business in new work also. KLONDYKE TAILOR, 114 Orange st., Redlands, Cal. 5

FOR SALE—
Stock in one of the best propositions in California, paying good dividends. Call and examine.
M. M. DAVISON & SON, rooms 204-6 Wilcox Bldg. 4

A LADY OR GENT WITH $2500 IN CASH TO join me in established hotel in the business center of Los Angeles, paying a net profit of $500 monthly above all expenses; security gilt-edged; principals only; particulars in interview; don't apply unless you have the cash. Address S, box 129, TIMES OFFICE. 7

FOR SALE—FOR CASH, PROFITABLE GENeral merchandise business in Santa Cruz county; owner netted $2500 last year and country improving; stock $3900; lot, store building, with fixtures, 2 horses, 2 wagons, easily worth $3000; all for $5750; also furnished home (7 rooms) and lot, cheap. Address H. GOULD, Santa Cruz, Cal. 5

INVESTIGATE IMMEDIATELY, DETAILS pertaining to syndicate now forming to subdivide a very choice piece of close in residence property, in San Francisco. Will consider amounts from $1000 up. Can demonstrate 300 per cent. profit. For full particulars address X, box 59, TIMES OFFICE.

GROCERY AND FRUIT STORE; PRINCIpal corner on main street in Alameda, Cal.; established 6 years; good steady trade with no bad accounts, $23,000; business in 1906; population growing rapidly; sickness cause of selling, $3500, $2000 cash, balance time, or $2750 cash. For particulars address F. P. WARD, 1308 Park st. 5

DRUG STORE, FINE NEW FURNITURE, close in corner; 5 years' lease; rent $20; sales $25; price $2500; part cash; give phone number. Address DRUGGIST, S, box 4, Times Office. 4

FOR SALE — THE BEST WHOLESALE liquor store on the best principal street in Los Angeles; other business calls me out of the city, so must sell it; a good business. For the right party this is certainly worth your investigation. Call at once, address W, box 174, TIMES OFFICE.

$600 CASH BUYS WELL ESTABLISHED, legitimate, profitable and prosperous business; price is for actual equipment and no bonus is asked. Profits several thousand dollars annually; trifling expense; no scheme, no uncertainty; principals only. Call at this office in person. Call Room 1, 114 S. CAHUENGA AVE., next to P.O., Hollywood. 4

FOR SALE—CHEAP, ON ACCOUNT OF sickness and death will sell my stock of groceries and feed and fuel and fixtures; rent $15 per month; 2 years' lease; will take half cash, balance to suit, or will take lot as part payment. 3324 S. MAIN, Los Angeles.

DRUG STORE FOR SALE; FINE NEW furniture; close in; corner; 5 years' lease; rent $20; sales $25; price $2500; part cash. Give 'phone number. Address DRUGGIST, S, box 4, Times Office. 4

OPENING FOR MAN OF GOOD REFERENCE and $1500 cash to buy interest in up to date high class business renting houses, factories, stores, flats and doing general brokerage and fire insurance business with first-class man of bank reference. Located near the center Los Angeles. See PHOENIX, 202 Grant Bldg. 8

FOR SALE—RESTAURANT DOING A TREmendous business at Searchlight, Nev., clearing $300 a month, must sell this week on account of sickness; price $400 cash. Address J. VAN DER KARR, postoffice, Searchlight, Nev. 6

POOLROOM, $2900; 7 GOOD 9-FOOT TAbles, saloon and barber shop connected; a good paying proposition worth investigating; terms half cash, or will take city lot in lieu of cash. R. ARMSTRONG, 107 E. Ninth st., corner of Main. 5

CAFE RESTAURANT, WITH BUTLERS liquor license for table, swell old stand, center Los Angeles; receipts $2200 cash weekly. Sell to gentleman or lady to take cash, half interest $4000. See PHOENIX, 202 Grant Bldg.

WANT GENTLEMAN TO BUY $1500 TO $2500 worth copper stock and take vacancy in board of directors and the company will pay him $100 and percentage monthly for services in Los Angeles office. See PHOENIX, 202 Grant Bldg. 8

WANTED—STRICTLY FIRST-CLASS SODA dispenser to rent fully equipped fountain. Very reasonable, fine business. We cannot devote time to this department. See MR. HEMPEL, Monday 12 o'clock, room 323 Germain Bldg., 222 S. Spring. 4

FOR SALE—AT LESS THAN INVOICE IF taken immediately, a plumbing and tinning business, well located in suburb of Oakland, shop fully equipped, large business, best jobbing trade in the city. Address P. O. box 241, FRUITVALE, CAL. 9

FOR SALE — FINE CHANCE FOR MAN and wife to make from $125 to $150 per month in grocery and delicacy business; present owner has conducted the same for three years. Come and see this quick. 325 E. SIXTH. 4

FOR SALE—
A good paying business, located in the heart of city; a snap. HARPER REALTY CO., 621 S. Broadway. 4

FOR SALE — JEWELRY STORE AT INvoice (about $4000,) including tools, materials and fixtures; doing a good business; reason for selling, going to leave the country. A. G. PERHAM, Ontario, Cal.

IF YOU HAVE $2000 I HAVE A PROPOSItion that will make you $400 per month, absolutely sure; no fake, but strictly a legitimate business proposition. Address M, box 127, TIMES OFFICE.

$400 BUYS FINE CIGAR AND STATIONery store; bargain. Investigate. Address S, box 44, TIMES OFFICE. 6

GROCERY STORE—ONE OF BEST CORners in city; this is an opportunity of a lifetime; about $2000 stock; all fresh and new, sales $125 to $150 per day. Address T, box 109, TIMES OFFICE.

WE HAVE BARGAINS IN CIGAR STANDS, grocery stores, meat markets, restaurants and lunch counters. KOHLHAGEN & LITTLE, investment brokers, 432 and 434 Chamber of Commerce Bldg. 7

FOR SALE—STOCK OF GROCERIES, DOing good business, rent $25, with 4 living-rooms, I mean business; price $1200 or invoice. 23RD and HOOPER AVE. Phone Home B4075. 7

RESTAURANT FOR SALE. CALL AT 1000 CENTRAL AVE. 4

BUSINESS CHANCES—
Miscellaneous.

FOR SALE—ROOMING-HOUSE, 35 ROOMS, all occupied, making good money; rent $105; lease 3 years; income over $300 per month net. 'Phone F5871. Price $1200 net. 419 RUTH AVE. 5

FOR SALE—HALF INTEREST IN ESTABlished automobile storage and repair business; excellent chance for a good hustler. Address V, box 87, TIMES OFFICE. 6

FOR SALE—20 ACRES EXTRA GOOD LAND, lots water, good improvements; 11 acres walnuts; 5 acres alfalfa. A bargain. Call or address A. JOHNS, Anaheim.

BUSINESS CHANCE—HARDWARE, MAchinery, plumbing and furniture. Eight to ten thousand stock. MILUE & MILUE, Lordsburg. 5

IF INTERESTED IN A LUMBER YARD and planing mill or furniture manufacturing proposition, write company. R, box 179, TIMES OFFICE.

WANTED—MAN TO TAKE CHARGE SUBurban express, one with team preferred, little money required. Address M, box 94, TIMES OFFICE.

THIS IS THE BUSINESS TO MAKE MONEY, bakery shop and 2 wagons, low price, cheap rent, 24 miles from city, price $2400. Address S, box 81, TIMES OFFICE. 4

WANT SOME ONE TO BACK ME IN splendid deal, requiring $5000 cash. Tremendous profits. Good security. Address V, box 51, TIMES OFFICE. 7

FOR SALE — BLACKSMITH SHOP, ALL new tools, good location, good business; will sell cheap to the right party. Address W. CREEL, 14 Wall st., Pasadena, Cal.

HAVE SNAP FOR SMALL SYNDICATE; want one or two partners with $5000; can make $15,000; quick. Address V, box 50, TIMES OFFICE. 7

FOR SALE—SALOON INCLUDING STOCK, fixtures, license and lease. State st., Santa Barbara, Cal. Will bear investigation. Address BOX 190, Santa Barbara. 9

SPLENDID DYE AND CLEANING WORKS profit $50 a week, light work for new owner; have other business, only $1100. Address X, box 140, TIMES OFFICE. 4

DENTAL PRACTICE AND MODERN EQUIPment; office for sale; good town and country; bargain if sold at once. Address 993 HAIGHT ST., San Francisco. 5

WATCH AND CLOCK BUSINESS WITH good repair trade, clearing $300 monthly, $2700.
J. E. TETLOW, 406 W. Seventh. 10

FOR SALE—FIRST CLASS BARBER SHOP doing a thriving business. Address box 40, TIMES OFFICE, Pasadena.

SWAPS—
All Sorts, Big and Little.

FOR EXCHANGE — 4-ROOM HOUSE, 2 lots, 57x150 to alley each; price $1800; will take horses, cows, farm implements, balance easy, or what have you? J. J. SMITH, 711 Central ave. 'Phone F4030. 12

FOR EXCHANGE—$350 CRESCENT OPAL and diamond brooch, for high grade dining-room or bedroom furniture. Address V, box 32, TIMES OFFICE. 4

FOR EXCHANGE—OR SALE—I HAVE 3000 shares in the Los Angeles Stove factory; will sell cheap or exchange for San Diego property. A. H. LITKIE, 222 S. Spring. 5

WANTED—TO EXCHANGE PIANOS AND horse and rubber-tired surrey on a contract price of house. Builders take notice. PHONE B4280. 4

FOR EXCHANGE — CARPENTER WORK for chickens or anything useful. Phone HOME A3068 or BROADWAY 2125.

FOR EXCHANGE—NEW HIGH-GRADE PIano to exchange for a good lot. TEL. F1626.

FOR EXCHANGE — GOOD HOLLYWOOD lots to exchange for furniture. TEL. F1626.

LIVE STOCK FOR SALE—
Horses, Cattle, Mules, Etc.

FOR SALE—JUST ARRIVED FROM THE North, 3 carloads of mules, 20 head of big 1200 to 1400-lb. mules, from 4 to 5 years old; 20 head of extra fancy 1100-lb. orchard mules, all 4 and 5 years old; 10 head of these mules are dark iron-gray; 20 head of nice blocky-built 1000-lb. Fresno mules; 10 head of good gentle delivery or desert mules, cheap. 751 SAN PEDRO ST.

FOR SALE—THREE PONY RUNABOUTS, three ponies, 6 sets pony harness, 2 spans of horses, camp wagon, complete, good ranch team, 2 rubber-tired surries, good as new; eastern bay mare, very stylish, fast driver, 6 years old. 9-passenger tally-ho, will exchange for hack. G. T. BOYD, Pasadena Livery and Sales Stables, corner Green and Delacey st., Pasadena. Both Phones 308. 4

FOR SALE — ONE OF THE BEST ALL-around horses in the city, weight 1400; one jet black family mare, 8 years old; one very stylish gentleman's road horse, 6 years old; one very stylish well-broke black saddle horse, span horses, weight 2300; 2 combination horses. Call at 830 MAPLE AVE. Home 7878.

FOR SALE—HANDSOME BLACK HORSE, weight 1150 pounds, sired by Neernut, dam by Silkwood, 5 years old; disposition perfect and sound in every way; price $225. DR. W. A. CONNOLY, 1125 San Pedro st. 7

FOR SALE—JUST ARRIVED 2 CARLOADS of horses and mules, 20 days' trial given on all stock sold; guaranteed as represented; this is the best class of stock that money can buy. Come and see them. PERRY LOWE'S, 226-28 Aliso. Phone 8616. 4

FOR SALE — A BLACKWOOD STALLION, color blood bay, well built, weight 1150 pounds, 3 years and 4 months old. Call at 2804 E. FIRST. 4

FOR SALE—FINE JERSEY 4-YEAR-OLD, fresh tree weeks, giving 4 gallons, gentle for lady or child to handle; have no place to keep her. HOME PHONE C1560. 3

FOR SALE—FAMILY COWS. HOLSTEIN, Jersey registered bulls, Berkshire and R. C. pigs. Terms. MILES, 454 E. Washington street.

FOR SALE—THOROUGHBRED WHITE Rock eggs, none finer; $1.50 per setting, delivered. W. E. B. SMITH, Adv. Dept. Examiner.

FOR SALE—RING UP WEST 619 FOR nice private driving horses, 2 combination, 1 combination pony, young and city broke.

FOR SALE—GENTLE JERSEY FAMILY cow, $45. Phone Boyle 1404, 720 GANAHL STREET. 4

FOR SALE—AUTOMATIC WOOD TURNing lathe. WICKER MFG. CO., 530 Stephenson ave. 9

FOR SALE—HORSE, WAGON, HARNESS, buggy, mules, wagon, harness. MRS. BRUNNER, 736 S. Los Angeles. 4

FOR SALE—THOROUGHBRED IRISH SETter pups, Lord Echo strain; can be seen 4406 WALRATH AVE. B3501. 10

FOR SALE—STYLISH SADDLE HORSE, saddle and bridle, complete. PHONE F1626. 4

FOR SALE—TWO GOOD WORK MARES and harness. 1619 MAPLE AVE. 4

FOR SALE — FINE JERSEY COW; LARGE rich milker. Phone Sunset West 3013. 4

FOR SALE—TEAM MULES, harness, wagon, price $300. 1301 W. VERNON. 4

FOR SALE—BAY WORK HORSE, ABOUT 1100 pounds, price $60. 1221 W. PICO. 4

FOR SALE—GOOD SADDLE HORSE, FIVE years old, a beauty. SHIPLEY, 4611 Central ave. 4

FOR SALE—1200 POUND DELIVERY HORSE, $50, 611 S. SOTO. 4

LIVE STOCK FOR SALE—
Poultry, Birds, Dogs, Etc.

FOR SALE—WHITE WYANDOTTES EXclusively. Have a few fine young cockerels from my prize winning stock, at $2 each. Come early. UNIQUE POULTRY FARM, 405 Custer avenue, city. Take Temple-street car.

FOR SALE — SCOTCH COLLIE PUP, SIX months old; sable, male; pedigree furnished with dog. $35. Address T, box 147, TIMES OFFICE.

FOR SALE—BARRED ROCK CHICKS, 15c each. F. A. HARRINGTON, 1234½ S. Spring. Home A1400. 7

FOR SALE — EGGS, $2 FOR $15, FROM strong, vigorous White Wyandottes. FRED SEAVER, 331 N. Greenleaf, Whittier, Cal. 4

FOR SALE — THOROUGHBRED BLACK male Angora cat, 2 years old; fine bred; price $25. 1402 E. 55TH. 4

FOR SALE—CHEAP, 8 BUFF COCHIN AND 7 Rhode Island Red hens, thoroughbred stock. 1633 ORANGE ST. 4

FOR SALE — EGGS FOR HATCHING FROM thoroughbred Buff Orpington stock. 3508 M'CLINTOCK ST. 5

FOR SALE—BRONZE TURKEYS FOR breeding purposes. PHONE 21491. 4

FOR SALE—6 PAIR HOMER PIGEONS. Apply 1215 W. 11TH ST. 4

LIVE STOCK WANTED—
Of Various Kinds.

WANTED—STOCKY 1050 POUND HORSE, not over 7 years old; good for surrey and safe for family use, must be cheap, no dealer. Address P. O. box 646, SAWTELLE, CAL.

WANTED—TO BUY 1000 YOUNG LAYING hens; White Leghorns preferred, any quantities. Give price and description. Box 12, No. 2, BURBANK.

WANTED—LIVE STOCK TO PASTURE. H. M. LORD, New Mission Road, Pasadena Short Line, near city limits. Phone EAST 1909. 3

WANTED—FAIR CASH PRICE FOR GOOD sound delivery horse, five to eight years old, 1200 to 1300 lbs. Address X, box 136, TIMES OFFICE. 3

WANTED — FOR EXCHANGE, GOOD EXpress wagon worth $200; want light team. See OVERTON, 138 N. Los Angeles st.

WANTED—SMALL, NICE LOOKING TEAM for delivery wagon. Address D. H. HEADING, Hynes, Cal. 5

LOST, FOUND, STRAYED—
And Stolen.

STRAYED—FROM SAN GABRIEL CANyon, Azusa, about Jan. 15, one Palamono saddle horse, with halter on; white fore feet, white stockings on hind legs, white spot in forehead, white snitch between nostrils, clipped foretop, flaxen mane and tail, rangy build, color buckskin sorrel. Reward for information or return of horse to R. M. FOLLOWS, Azusa.

LOST—WILL THE PARTY THAT TOOK the real lace that belonged to a customer out of Mrs. Deste's wardrobe, in her bedroom while she was sick and unconscious, please return it. Will the party that took the 5000 shares of the Nippeno Mining Co. please return that also. No questions asked. Reward. 4

LOST—A MASONIC KNIGHTS-TEMPLAR charm, marked "W.F.S.," attached to a Cleopatra pin, surrounded with pearls. Liberal reward for return to owner, ELIZABETH H. BURNS, Hotel Chickasaw, 826 S. Hill st. 4

FOUND—GOLD WATCH AND SILVER FOB. Tuesday night, corner Los Angeles and 3d streets. Owner can have same by identifying and paying for ad.

FOUND — ONE DARK BROWN MULE near South Park ave.; owner can have same by calling and paying expense. M. OKADA, 245 Winston st. 10

LOST—GOLD QUARTZ CHARM, DIAMOND shape, heavy band. Return to G. M. GIFFEN, 111 Merchants' Trust Bldg. Reward. 4

LOST — BROWN FUR, SUNDAY, ABOUT 11:30 a.m., between 14th and 16th on Flower. Please return to 1338 S. FLOWER, and receive reward. 4

LOST—SATURDAY AFTERNOON, MINK stole. Kindly return to OWNER, and receive liberal reward. Hotel Angelus, room 428.

STOLEN — FROM 28TH AND SANTA FE ave., bay mare and buggy, yellow running gear. Return to 974 E. 55TH, and receive reward. Phone 83553, Home F7252. 4

LOST—HOLSTEIN MILCH COW FROM 423 E. 40th st.; had rope on horn attached to chain. Phone SOUTH 3727. 4

LOST—FROM WASHINGTON ST. CAR, NO. 231, Sunday evening, brown leather suit case. Return to 1013 W. 19TH. 4

LOST—SATURDAY NIGHT, BUNDLE BATH towels, Gratten or Ninth. Return 715 W. EIGHTH. 4

LOST—JANUARY 31, GOLD DRAGON PIN, set with two diamonds. Liberal reward if returned, 700 W. FIRST, apartment 20. 4

MONEY TO LOAN—
In Sums to Suit.

MONEY TO LOAN AT LOW RATES, FOR building or on improved city property on a new definite contract plan. Number of payments limited to 111 months at $13 per month per $1000. Interest decreased each month. STATE MUTUAL B. & L. ASSOCIATION, 107 South Broadway.

TO LOAN—MONEY LOANED TO SALARIED people just on your own name; no other security necessary; don't borrow until you see me, my system is the best for railroad men, clerks, book-keepers, street-car men, and all other employees; business strictly confidential. NEWTON, 708 O. T. Johnson Bldg.

TO LOAN—
We are always ready to make loans on approved property.
We have the money and can act at once.
Make your application direct with us.
THE JOHN McMARBLE CO.,
H. W. Hellman Bldg.

$1,000,000 TO LOAN—
LOWEST RATES.
BUILDING LOANS A SPECIALTY.
APPLY TO R. G. LUNT,
349 S. BROADWAY,
HELLMAN BLK.

TO LOAN—$ $ $ $ $
Going to build?
Talk with WATSON.
I make straight building loans, generous ones, at lowest interest rates.
Phone 2790. WATSON, 322 Trust Bldg. 11

$200,000 TO LOAN ON CHATTELS.
WATSON'S QUICK LOANS.
Generous loans on furniture, pianos, live stock, diamonds, real estate contracts, personal property of any kind.
'Phone 2790. WATSON, 322 Trust Bldg. 11

TO LOAN—
$1000 TO $100,000 ON REAL ESTATE.
6 to 7 per cent. interest.
Also building loans.
ROBT. MITCHELL CO., 313 W. Third st.
Le Grand Betts, Mgr. Loan Department.

SALARY LOANS—
We loan money to people steadily employed, without security; no publicity; no delay.
FIDELITY LOAN CO.,
529 Mason Bldg., 4th and Broadway.
'Phones F7421. Broadway 5171.

MONEY LOANED ON DIAMONDS, JEWelry, mortgages, contracts, etc., on furniture, live stock, etc., without removal; loan our own money; lowest rates, prompt, private, reliable. REID & CO., 142 S. Broadway, room 126. 'Phones A1324, Broadway 2361.

TO LOAN—PRIVATE MONEY.
6 AND 7 PER CENT.
ON IMPROVED CITY PROPERTY.
PHONE A361.
SMURR & HARRISON,
28 BYRNE BLDG.

MONEY TO LOAN—
$200 to $250,000 to loan on real estate and other good securities, low rate of interest. Established 1894.
LEE A. M'CONNELL & CO.,
145 S. Broadway.

DON'T BORROW TROUBLE, BORROW money. Salaried men and women accommodated on their note without mortgage or indorser, confidential. CHERRY, 411 O. T. Johnson Bldg., corner Fourth and Broadway.

KERNER BROS. LOAN MONEY ON DIAmonds, pianos, furniture, rigs or anything of value, low rates; no commissions. We loan our own funds. 261 FROST BLDG., 2nd and Broadway. 'Phones 3622, Main 3862.

I WILL LOAN, REASONABLE TERMS, to $25,000, of my private money on furniture, jewelry, live stock, etc., payable easy monthly installments, no publicity. 510 GERMAIN BLDG., 224 S. Spring.

MONEY FURNISHED TO BUILD, AT 7 per cent., if you own clear lot; plans made and houses built at lowest rates. MUTUAL BUILDING CO., 316 Laughlin Bldg. Main 4741, Home A2152.

$500,000 TO LOAN ON REAL ESTATE—
Quick loans. Any sum desired. No red tape.
Lowest rates of interest.
Building loans a specialty.
'Phone 2790. WATSON, 322 Trust Bldg. 11

TO LOAN—PRIVATE MONEY ON REAL ESTATE AT LOWEST RATES, STRAIGHT BUILDING LOANS, AND FIRE INSURANCE. LOCKHART & SON, 309 WEST 1ST ST.

LIBERAL LOANS AT 3 PER CENT. ON diamonds and jewelry; reference by special permission, FIRST NATIONAL BANK OF Los Angeles. L. A. LOAN CO., 150 N. Main.

SALARY LOANS.
LADIES OR GENTLEMEN.
CONFIDENTIAL, EASY PAYMENTS.
STANDARD LOAN CO., 306 HENNE BLDG.

MONEY LOANED ON DIAMONDS, WATCHES, jewelry. We loan you more money, less interest, hold your goods longer than any one. Tickets issued. LEE BROS. 503 S. Main.

MONEY LOANED SALARIED PEOPLE and others without security; easy payments; largest business in 60 principal cities. TOLMAN, 420 Mason Bldg. Broadway and 4th.

TO LOAN—$25,000 ON HOUSEHOLD FURniture, pianos, any kind of personal property or collaterals. No delay. FIDELITY INVESTMENT CO., 322 Bullard Blk.

MONEY LOANED SALARIED PEOPLE without security, notes bought; loans on stocks, bonds and warrants. TRADERS' EXCHANGE, 221 Bryson Bldg. Phone Main 4570.

ABSOLUTELY CONFIDENTIAL; WE WILL loan on diamonds, watches, etc.; more money at lower rates than any one. JEWELRY LOAN CO., 323½ S. Spring, room 12.

SALARIED PEOPLE ACCOMMODATED ON note without indorser; no red tape, confidential. WEST COAST EXCHANGE, 419 Henne Bldg., 122 W. Third. 7

TO LOAN — PRIVATE PARTIES WITH money to loan call on KOHLHAGEN & LITTLE, investment Brokers, No. 432-34 Chamber of Commerce Bldg. 7

MONEY TO LOAN ON WATCHES, DIAmonds, jewelry and all valuables at 2 per cent. a month. KEYSTONE LOAN CO., 200 S. Main st.

$5000 TO $30,000 TO LOAN ON STRICTLY gilt-edge improved business property only. MARSHALL L. COOPER, Hinman Hotel. Ex. Home 57.

IF YOU ARE GOING TO BUILD AND WANT a 60 per cent. building loan see MILWAUKEE BUILDING CO., 308 W. First st. Tel. A9107.

I MAKE STRAIGHT BUILDING LOANS.
W. H. OBEAR,
409-9-10 JOHNSON BLDG.

PRIVATE MONEY. NO RED TAPE; ANY amount on good security. M. M. DAVIDSON & SON, 204-6 Wilcox Bldg.

TO LOAN—5 TO 7 PER CENT. ON CHOICE city property. BRADSHAW BROS., 202 Bradbury Bldg.

SALARY LOANS—CONFIDENTIAL.
S. N. DUTCHER,
MERCHANTS TRUST CO. BLDG., ROOM 402.

SALARIED PEOPLES LOAN CO., 328 H. W. Hellman Building. Lowest interest rates. Notes bought. Phones Main 5866; A2658.

R. W. POINDEXTER, 409 WILCOX BLDG., loans money on real estate, stocks and bonds. Building loans a specialty.

TO LOAN—MONEY LOANED, MORTGAGES and land contracts bought. A. McCALL, 314 Bullard Block. 4

I LOAN MONEY TO BUILD, IF YOU HAVE clear lot. HOWE, 301 Citizens National Bank Bldg. B6239. 9

UNION LOAN CO., ON DIAMONDS, FURniture, etc. 114 S. SPRING. Phone 2689.

TO LOAN—MONEY ON CITY OR COUNtry property. A. M'CALL, 314 Bullard Blk.

MONEY TO LOAN—
In Sums to Suit.

IT TAKES CASH.
Some people come to a point where it is absolutely necessary. They have not lived extravagantly, or have met with unforseen reverses and find it necessary to realize a given amount of money without delay. We can accommodate such with salary loans, from one month to one year, as may be necessary. We take a lien on FURNITURE, PIANO, HORSES, WAGONS, STOCK or other personal property—which remains in your possession. Amounts $10 upwards. The matter is confidential and care we exercise in supplying you with necessary funds you are sure to be satisfactory. Hours 8 a.m. to 6 p.m. Open Saturday and Monday evenings until 9 p.m.
FIDELITY LOAN CO.,
529 Mason Bldg.,
S.E. Cor. 4th and Broadway.
Phones F7421—Broadway 5171.

SALARY LOANS—
1907. 1907.
START THE NEW YEAR
OWING BUT ONE PARTY.
SALARY LOANS
ON YOUR PLAIN NOTE.
NO SECURITY.
NO PUBLICITY.
THE STATE LOAN CO.,
611 Grosse Bldg.,
Cor. Sixth and Spring.
Office hours, 8.30 to 6 p.m.
Mon., Wed. and Sat. till 9 p.m.

MONEY TO LOAN—NOURSE & CO., L. A. Trust Bldg., make loans for time secured by first or second mortgage on real estate, life insurance, policies, stocks, or any good security; loans can be repaid monthly if desired, each payment reducing the interest; we handle our own funds in making these loans, and can furnish them the day application is made.
WE BUY notes, mortgages, trust deeds, insurance policies, real estate contracts and all kinds of commercial paper. NOURSE & CO., 202-204 L. A. Trust Bldg., Second and Spring sts. Both 'phones.

MONEY LOANED ON SALARIES.
RAILWAY
AND STREET-CAR EMPLOYES
A SPECIALTY.
UNEQUALED RATES.
EASY PAYMENTS.
NO CHARGE FOR PAPERS.
NO INTEREST IN ADVANCE.
CONFIDENTIAL.
THE STAR LOAN & INVESTMENT CO.,
510 O. T. JOHNSON BLDG.

MY MOTTO,
A SQUARE DEAL TO ALL.
I live up to my motto, try me and see. Loans on chattels, diamonds, etc. My payment system for salary loans is my specialty; will make you a loan on real estate, or lend you money on real estate.
B. C. McDONALD,
A5531. Loans and
Main 2362. 419-20 Citizens Bank Bldg.

TO LOAN—PLENTY OF PRIVATE MONEY for 6 and 7 per cent. loans on real estate; we make building loans, draw all papers and save trouble and time. EDWARD D. SILENT & CO., 210 W. Second st.

$1,000,000 TO LOAN ON REAL ESTATE 5 to 7 per cent. net interest.
No delays. No red tape. Any sum desired.
Large and small flat loans a specialty.
Building loans made.
Cash for mortgages and deeds of trust.
Bonds bought.
MATTHEWS & MATTHEWS,
502 Douglas Bldg., corner Third and Spring.

MONEY TO LOAN ON REAL ESTATE. TRUE & CLEVELAND, 607 Hellman Bldg.

MONEY WANTED—
On Collaterals.

WANTED—MONEY.
We have several good loans, $1000 and up, for 3 years, on improved property, with good security.
PIONEER INVESTMENT AND TRUST CO.,
Seventh floor Grant Bldg.,
Fourth and Broadway.

WANTED—MONEY—
These are gilt-edge loans. Security
$3500—On property valued at $8000.
$5000—On property valued at $12,000.
$4500—On property worth $11,000.
$3000—On property worth $7000.
$1600—On new 2-story residence.
$1500—On new cottage; value $3000.
$1200—On new cottage, southwest.
$2000—On new 2-story house.
$1000—On two choice lots.
$900—On new 5-room cottage.
$800—On new 5-room cottage.
Trust deeds given; 3 years; interest 7 per cent., payable quarterly.
'Phone 2790. WATSON, 322 Trust Bldg.

WANTED — $25,000 ON FINE RANCH ranch proposition with bank value $100,000 and under present conditions worth double within the next 12 months. Pay 7 per cent. for long time loan. Principals only answer. Address V, box 5, TIMES OFFICE.

WANTED — I HAVE FOR SALE at all times good first mortgages on Los Angeles real estate. If you have money to loan, ring me up or write to me and I will send you a list of mortgages. W. H. OBEAR, 409 O. T. Johnson Bldg.

WANTED—$8000 AT 5 PER CENT. FIRST mortgage on a first-class 5-acre orange grove, and a 25-acre highly improved ranch, valued at $30,000. B. L., 409 W. Seventh st.

WANTED — PRIVATE PARTIES WITH large or small sums to invest in mortgages on real estate; exceptional security. Phone 2790. WATSON, 322 Trust Bldg.

WANTED—TO BORROW $8000 ON property, first mortgage, 3 years, 7 per cent. net, payable quarterly. Address box 132, TIMES OFFICE.

WANTED—$5000 AT 7 PER CENT. ON choice lot in city. An income of 8 per cent. year. HOME 53924.

WANTED—$300 TO $20,000 ON REAL ESTATE close in city property. T. WIESENDANGER, room 312, 207 S. Broadway.

WANTED—$2000, 2 TO 5 YEARS, ON stores, rental $60. SIDDALL, 207 Grant Bldg.

WANTED — $600 ON PROPERTY VALUED $2500. 2344 W. 20TH.

STOCKS AND BONDS—
And Mortgages.

FOR SALE—
Stock in one of the best propositions in California, paying good dividends. Call and examine.
M. M. DAVISON & SON, rooms 204-6 Wilcox Bldg.

TO THE PARTIES WHO ADVERTISED Gold Crown Silver Pick Leasing stock in last Sunday's Times, would beg to state they have failed to come through with what they advertised of this company's stock. In answer offering to buy shares, we have spot cash up to 20c of the Gold Crown Silver Pick Leasing stock, they need to answer us. We stand to buy Gold Crown Silver Pick Leasing stock at 40c a share. BRUBAKER & CO., 410 Stimson Bldg. A6974.

FOR SALE—WE HANDLE HIGH GRADE dividend-paying stocks, speculative and bonds; personal stocks; 20 per cent. CONSOLIDATED REALTY stock bought and sold.
WORTHING-SAMPSON INV. CO.,
5 524 Chamber of Commerce.

WE WILL SELL A FEW THOUSAND shares of stock in an enterprise in operation which will soon be paying dividends; small deposit cash; the balance to be paid from dividend of stock. Address Y, box 175, TIMES OFFICE.

FOR SALE—$1800 MORTGAGE, 8 PER CENT. interest, due 5 years; will discount. 405 BYRNE BLDG.

FOR SALE—5 SHARES CONSOLIDATED Realty stock, $150 per share; address Y, box 171, TIMES OFFICE.

FOR SALE — ANTI-FRICTION BEARING box stock; best; reasonable price. 'Phone LAMB CO., 538 S. Broadway.

EDUCATIONAL—
Schools, Colleges, Private Tutoring.

PRIVATE TUTOR, UNIVERSITY OF MICHigan graduate, normal school training, advanced or lower grade pupils; long experience, best references. COLVER, 414 S. Grand ave.

TELEGRAPHY, AN EXPERIENCED teacher of telegraphy wishes a few pupils to join class already formed, up-to-date instruction given. For particulars address P, box 71, TIMES OFFICE.

FRENCH LESSONS, EVENING CLASS being formed by French lady. AMERICAN BANK BLDG., Second and Broadway.

ROWELL'S SCHOOL, Y.M.C.A. BLDG. All grades; coaching in high school; tourists' children pursue studies in our schools.

SPANISH OR FRENCH SPOKEN in three months, new method, guaranteed. BOX 440.

Classified Liners.

DRESSMAKING—
And Dressmakers.

[illegible] and all kinds of fancy work [illegible] Wedding orders [illegible] MRS. E. ANDERSON, [illegible] 8

[illegible] SEAMSTRESS WILL DO [illegible] at home or go out at $1.50 per day. [illegible] Home 'Phone [illegible]

[illegible] PLEATING AND RUFFLE CO. [illegible] sunburst and [illegible] S. BROADWAY. 8

[illegible] PLEATING CO. BUT- [illegible] sunburst skirt, $1.50; [illegible] S. BROADWAY.

[illegible] LADIES' TAILOR, SPRING [illegible] reasonable prices, fit guaran- [illegible] MERCANTILE PLACE.

[illegible] DRESSMAKER OF [illegible] WANTED—DRESSMAKER [illegible] wants position by [illegible] MRS. PRINCE. Phone S. 2814. 5

[illegible] FIRST CLASS DRESSMAKING [illegible] Phone HOME 7982. BOYLE 3

[illegible] RELIABLE DRESSMAKER CALL [illegible] 7

TYPEWRITERS—
Of Various Makes.

[illegible] TYPEWRITERS OF ALL [illegible] REBUILT and WORK LIKE NEW. [illegible] Agents for the "LIGHT [illegible] Bargains in every make. [illegible] ANGELES TYPEWRITER EX- CHANGE, [illegible] S. Broadway. [illegible] Sunset Main [illegible]

[illegible] TYPEWRITER AGENCY. [illegible] TYPEWRITERS. [illegible] RENTALS, SUPPLIES. [illegible] WILSON (Inc.) 123 N. B'way.

[illegible] TYPEWRITERS, ALL KINDS [illegible] expert repairing. [illegible] EXCHANGE, 204-206 Wilcox [illegible] Main 5584.

[illegible] STANDARD VISIBLE [illegible] FOWLER BROTHERS, agents. 16

THINGS ON WHEELS—
All Sorts.
AUTOMOBILES.

[illegible] PEARSON, 16-20-H.P., LARGE [illegible] in first-class condi- [illegible] cash, or exchange for Los [illegible] any good stock or mort- [illegible]

W. H. OBEAR,
[illegible] Johnson Bldg.

[illegible] TO DISPOSE OF A [illegible] cylinder touring car by [illegible] and will save customer [illegible] top, five lamps, 1115 [illegible] 3

[illegible] AUTOMOBILE FOR BUSINESS [illegible] good real estate and some [illegible] must be in good order. [illegible] 4

[illegible] TOURING CAR [illegible] want a good [illegible] give loca- [illegible] Address V, box 61. 6

[illegible] TOURING CAR, [illegible] quick sale; canopy-top [illegible] condition, and guaran- [illegible]

W. E. COWAN, [illegible] BROADWAY.

[illegible] CADILLAC TOURING CAR, [illegible] never been run a mile. [illegible] cylinder touring car. [illegible] CAR CO., 415 S. Hill.

[illegible] WHITE STEAMER, WITH [illegible] just repainted, the best buy [illegible] WESTERN MOTOR CAR CO. 9

[illegible] SURREY, NO. 1 [illegible] 20-h.p.; paint not [illegible] quick buyer. [illegible] COWAN, [illegible] BROADWAY.

[illegible] TOURING CAR, TOP, [illegible] in first-class condi- [illegible] payments. FOSTER [illegible]

[illegible] CYLINDER ROYAL TOUR- [illegible] perfect condition, is com- [illegible] Address G, box 51.

[illegible] CYLINDER TOURING CAR [illegible] modern bungalow [illegible] MEYER, 368 W. First

[illegible] TOURIST WITH CAPE [illegible] a bargain. In fine shape. [illegible] 9

[illegible] PATENTED, MER- [illegible] Mason Bldg. 8

[illegible] BUGGIES, RUNABOUTS, HARNESS.

[illegible] COMPANY, [illegible] Los Angeles st., [illegible] and Second st.

[illegible] MOST STYLISH STAN- [illegible] cost $400; can [illegible] MAIN ST.

[illegible] NEARLY NEW, [illegible] stylish and high-class; [illegible] BUDLONG AVE. [illegible] TRAP, SPLENDID [illegible] ST. ANDREWS 4

WAGONS AND CARTS.

[illegible] 3-ROOM FURNISHED [illegible] WATT, 307 6

[illegible] WAGON AND RACK. W. [illegible] AVE. 5

[illegible]

[illegible] one of the best propositions in [illegible] paying good dividends. Call and [illegible] DAVISON & SON, rooms 304-6 Wil- [illegible]

[illegible] ORGANIZED. [illegible] industrial and business companies [illegible] cost. We pay all in- [illegible] conduct preliminary meet- [illegible] all matters in connection [illegible]

[illegible] FOREMAN WITH 25 YEARS' PRAC- [illegible] in successful underground [illegible] wants a place; can [illegible] references. Address "FORE- [illegible] box 8, Times Office. 5

[illegible] FINANCIAL ASSISTANCE TO [illegible] have complete burrow [illegible] Las Vegas, Nev. 5

[illegible] HEADQUARTERS—ALL THE [illegible] on file. SEASHORE REALTY [illegible] First st., Long Beach, Cal.

[illegible] CO., GOLD REFINERS AND AS- [illegible] for bullion. 125 N. MAIN ST.

MACHINERY—
And Mechanical Arts.

[illegible] BIG BARGAIN; 3 SETS [illegible] engines; 2 [illegible]-h.p., 1 [illegible]-h.p. [illegible] suitable for launches and [illegible] of every description and can be [illegible] Fellow's boat-building yard, [illegible] The engines are new and [illegible] Will sell at a re- [illegible]

[illegible] FAIRBANKS-MORSE [illegible] in complete running order, [illegible] Railroad at Ludlow, Cal. 400 feet [illegible] shives, and gasoline [illegible] C. A. STILSON, 311 [illegible] Los Angeles. 10

[illegible] MOUNTED ENGINES AND [illegible] pumping outfits, etc., also air [illegible] engines for cleaning and [illegible] E. KELLY MACHINERY [illegible] Road and Macy st. Phone

[illegible] BOILERS AND MACHINE WORKS. [illegible] tanks and trusses; boiler re- [illegible] number of good second-hand [illegible] hoists, traction engines, [illegible] AND CAROLINO ST.

PATENTS—
And Patent Agents.

[illegible] AND TRADEMARK SOLICITING [illegible] TOWNSEND, LYON, HACK- [illegible] Merchants Trust Bldg., [illegible] Room A5181, Main 2128.

[illegible] GETS PATENTS. INVEN- [illegible] patent litigation; 25 years' ex- [illegible] Suite 404. Home A4222.

[illegible] PATENT AGENCY, HAZARD & [illegible] Citizens Bank Bldg., Third [illegible] PATENT BOOK FREE.

[illegible] OBTAINED, MERRILL'S [illegible] Mason Bldg., Fourth

[illegible] EX-EXAMINER U. S. [illegible] Byrne Blk., L. A.

STORAGE—
All Sorts.

[illegible] SEPARATE IRON ROOMS, [illegible] trunks, boxes, [illegible] to 50 cents; [illegible] when you move. [illegible] WAREHOUSE CO., 417 San Pe- [illegible] Main. Phone Main 1117.

[illegible] STORAGE CO., [illegible] household and other goods [illegible] trunks, boxes, etc., [illegible] South [illegible]

[illegible] VAN TRUCK AND STORAGE [illegible] S. Spring st. R. H. [illegible]

PHYSICIANS—
With Offices and Hours.

DR. CARTER'S MONTHLY REGULATOR is the only remedy that never fails to relieve the most obstinate monthly irregularities in a few hours. It will not injure the most delicate woman, and is
POSITIVELY GUARANTEED
in every case. Ladies are cordially invited to call and consult free of charge, a regular graduate physician of 16 years' experience in treatment of monthly irregularities, sterility, change of life, cancer and all diseases peculiar to women, by improved methods, without resorting to painful and dangerous operations. PAINLESS CHILDBIRTH assured. Ladies wishing to remain under the doctor's personal care will be received in their private home, supplied with trained nurses and every convenience for the safety and comfort of patients. All who have been unsuccessfully treated by other physicians are specially invited to call or write. Consultation free and strictly confidential.
Hours 9 a.m. to 8 p.m., Sundays 10 to 12 a.m.
DR. AND MRS. CARTER,
204 Mercantile Place, over 242 S. Spring st.
Home 'Phone 9058, Main 4370.

DR. WILLIS, SPECIALIST FOR WOMEN. Registered under California laws, 22 years in Los Angeles; graduated female assistant; satisfaction guaranteed in all women's diseases and complications from whatever cause. Strictly first-class sanitarium with trained graduated nurses. Fee $5 and up, payable when patient is satisfied that my treatment will be successful. Consultation free of charge. Hours 9 to 4. Call Home 'Phone A [illegible] for appointment outside of office hours, day or night. Room 211, 208½ S. BROADWAY.

DR. HOWARD, WOMEN'S SPECIALIST IN female troubles, irregularities, and all diseases peculiar to women, by improved painless methods; cure guaranteed or no charge, fee $10; consultation free; 27 years' successful experience. Ladies who have not been cured by treatment elsewhere please call and success assured. No drugs nor painful operations. Hours 10-5, 821 S. FIGUEROA, nr. 6th.

SPECIALIST FOR MEN SINCE 1876; ALL nervous, skin, blood, rectal, private and chronic diseases of both sexes, stricture, urinary troubles and catarrh cured. Consultation free. Rupture cured without the knife. 120 W. THIRD ST. Take Angels' Flight car.

MAN OR WOMAN WHO HAS CATARRH to call at Central Drug Store, 122 South Broadway, Chamber of Commerce Bldg. I positively guarantee to cure any case for one dollar. Can send by mail. J. BRADFORD, Prop. 9

DR. SOMERS, SPECIALIST DISEASES AND irregularities of women, nervous and chronic diseases of either sex; 25 years' practice. 213-214 CURRIER BLDG., 212 W. Third st., between Spring and Broadway. Home 5180.

LONG AND SUCCESSFUL PRACTICE, EXperience, competent ladies' specialist, strictly reliable, cases guaranteed. MRS. WOODS, Hotel Salisbury, 341½ S. Spring, rooms 4 and 5.

DR. E. E. EADS, SPECIALIST IN FEMALE diseases and irregularities, specific blood poison in every form permanently cured. 324 S. BROADWAY. 'Phone Home 428.

K. FOSTER CAPPOCK, DOCTOR OF SUGgestive therapeutics; Foster Apartments, 1835 W. SEVENTH ST. Office hours 10-12, 1-3.

JULIEN MACRAE, ELECTRICIAN, MENtal and nervous diseases. 1030 S. HOPE ST. Home F4094.

DR. TAYLOR, LADIES' SPECIALIST AND obstetrics, over Belasco Theater, Main st.

DR. PRITCHARD, RECTAL, FEMALE AND chronic diseases. 403½ S. SPRING.

WOMAN SPECIALIST FOR WOMEN—DR. KATE BRITZ, 213 S. Broadway.

DR. GARRISON, CANCER, BLOOD AND chronic diseases. 402 W. SEVENTH. 4

BOILERS—
And Boiler Works.

CAL. BOILER WORKS, MANUFACTURERS of boilers and tanks. Repair work a specialty. 326 QUIEROLA ST. Home 1497, M. 2501.

L. A. BOILER WORKS, MFGS. OF BOILers and tanks; special attention to repair work. 119 REDONDO ST. Tel. M. 2267, H. 1829.

ATTORNEYS—
And Counselors at Law.

A. J. ROSENTHAL,
ATTORNEY AT LAW,
ROOM 242, BYRNE BLDG.
THIRD AND BROADWAY.
TRUSTWORTHY ADVICE FREE.
CALL OR WRITE. 4

GUARANTEE LAW AND COLLECTION AGENCY. Something doing or no fee; collections, estates settled, marriage laws, etc. 312 CITIZENS' NAT. BANK BLDG., corner Third and Main. 9

LOS ANGELES LAW AND COLLECTION Company, no fee without success; consultation free; estates settled; damage suits, marriage laws, lien, etc; attorney and notary. 515 GRANT BLOCK, cor. 4th and Broadway.

A. K. HANCOCK, ATTORNEY AT LAW, room 309 Thorpe Bldg., 123 N. Broadway; general practice in all courts. Home A3614.

MIDDLECOFF, WALTER W.—ATTORNEY-at-law. Entrance room 217 Herman W. Hellman Bldg. 'Phone A5574.

MUSICAL INSTRUCTION—

PIANO AND VIOLIN PUPILS RAPIDLY advanced and taught to be independent by an artist; wanted, also, two more saxaphone pupils to complete sextette. Address V, box 141, TIMES OFFICE. 4

HARP AND PIANO INSTRUCTION. MYRtle Oullet, graduate of Royal Conservatory, Leipsic, Germany, Tuesday and Fridays, rooms 320-322 Blanchard Hall. Personal address, 637 ST. PAUL AVE.

A REPUTED NEW YORK VIOLIN ARTIST will accept a limited number of talented pupils. MR. M. KORP, Wentworth Hotel, Pasadena. 4

MISS JESSIE J. RITCHIE,
Teacher of music and accompanist,
1611 Girard st. Home E2988.

GOVERNMENT LANDS—
And Land Scrip.

WE CAN LOCATE YOU ON 160 ACRES OF fine agricultural land for $160; colony of high-class American people now forming. MOJAVE RIVER LAND AND WATER CO., 603 Chamber of Commerce Bldg.

MUSICAL INSTRUMENTS—
For Sale, Exchange or Wanted.

MUSICAL INSTRUCTION; REASONABLE terms; experienced lady teacher; satisfaction guaranteed; voice and piano. HOME PHONE B4196. 5

TO LET—GOOD UPRIGHT PIANO, $3 PER month, 234 W. 19TH ST. Phone Broadway 4097.

ASSAYING

ASSAYS, ANALYSES, NO STUDENTS. Phone 2684. BAVERSTOCK & STAPLES, 223 W. First.

IRVING & CO., GOLD REFINERS AND Assayers, cash for bullion. 128 N. MAIN ST.

WADE & WADE CO., 216 E. FIRST. Assaying, analysis, cement tests, etc.

DETECTIVE AGENCIES—
And Detectives.

ELMS' DETECTIVE AGENCY—
Will undertake all proper detective business intrusted to it by railroads and other corporations, banks, mercantile houses, attorneys or private individuals. Correspondents in all the principal cities of the United States and Europe. Offices, WILSON BLK., First and Spring, Los Angeles.

TOO LATE TO CLASSIFY

FOR SALE—DON'T PAY RENT, $175 DOWN, $20 month, 5 rooms, strictly new modern house, close in. E. J. COTINO, 454 S. Hill st.

WANTED—JAPANESE, SPEAKS ENGLISH well, wants situation in store or office. Address Y, box 165, TIMES OFFICE. 4

Woodbury Business College
806 S. Hill St. Day and Evening

Huntington Hall Boarding and Day School
for schools preparea for Eastern colleges and European travel.
Exceptional advantages in English and advanced French given to post graduates. French, the language of the drawing-room and dining-room. Tuition for day pupils in Senior Department, $200; Junior Dep't., $150; Primary, $100.
FLORENCE HOUSEL,
Principal, 1111 S. Main St.

L. A. CONSERVATORY OF MUSIC AND ARTS.
227½ South Spring
Emily J. Valentine, Pres.
2250 Home 3804 Main

MISS De LAGUNA AND MISS VANCE'S
SCHOOL FOR GIRLS
THE WESTLAKE SCHOOL.
Beautiful situation. Accredited to leading colleges. 612 South Alvarado Street. Main 4690. Home 51655.

LOSANGELES MILITARY ACADEMY
For boys and young men; the best place for your son. Call or write. Phone Main 1159. Home A7887. WALTER J. BAILEY, A.M., principal.

DESMOND'S

...Corner Third and Spring Streets...

The truth about clothes is that they must be of good quality or they are expensive at any price. The materials as well as the tailoring MUST BE RIGHT or the clothes will not stand wear and tear. We have an unusually large range for your choice. You'll have no difficulty in making a selection. TODAY our reduction of

On Men's Clothing (Nothing Reserved) **1/3 Off** **On Men's Clothing** (Nothing Reserved)

assures you the greatest values in Los Angeles in Men's Business Suits, Full Dress Suit, Cravenettes, Rain Coats, Tuxedo and Overcoats. You owe it to yourself to inspect our display of these perfect garments before buying elsewhere. We'll be pleased indeed to serve you.

Smoking Jackets and Bath Robes Today at 1-2 Price
Regular 50c Values in Hosiery and Neckwear 1-2 Price
$4 Soft and Stiff Hats on Special Sale Today $3.00
$3 and $2.50 Soft and Stiff Hats on Special Sale Today $2

Schools and Colleges.

MARLBOROUGH SCHOOL FOR GIRLS
865 W. 23RD STREET.
19th year opens October 2nd.
Outdoor study, gymnasium, tennis, basket-ball. Pupils under 14 not admitted. References from school last attended, absolutely necessary if pupil is unknown to the principal. Mrs. Caldwell will be at home after Sept. 15th, daily from 3 to 4.
Certificate admits to college.
MRS. GEORGE A. CASWELL, Principal.
M. L. GROUARD, Vice-Principal.

MARLBOROUGH PREPARATORY SCHOOL.
636 WEST ADAMS STREET.
Girls under 14 years old. New building with requisite equipment, containing class rooms, gymnasium and dining-room. Large, secluded playgrounds, tennis, basketball, croquet, swings. Instruction given in all English branches, French, German, Spanish, Latin, as far as is consistent up to the age of 14 years. Music, drawing.
Second semester opens February 14.
MISS IDA B. LINDLEY, Principal.

Los Angeles State Normal School
Second term opens February 4, 1907. Admits high school graduates and others of equivalent preparation. Special courses for experienced teachers and graduates of colleges.
J. F. MILLSPAUGH, President.

Girls' Collegiate School. (Casa de Rosas) Adams and Hoover streets.
Fall term opens Sept. 27. Resident and day pupils. Certificate admits to College. Twelve years graded courses. Music, Art, Gymnasium. Tennis, basket ball courts. Fourth hall [illegible] ready in September.
Alice K. Parsons, Jeanne W. Dennen, Principals.

Fillmore School of Music
Office, 325 Blanchard Bldg., Los Angeles. Largest and strongest faculty in Southern California. All branches of Music taught. Fencing, Physical Culture and Elocution. Moderate fees. Write, or call for catalogue.

The Brownsberger Home School
[illegible] West Seventh Street
The Largest Business College in Los Angeles. Beautiful for situation. Perfect light and air. Investigate

English Classical School
FOR GIRLS
154 S. Euclid Avenue, Pasadena, Cal.
Outdoor study, gymnasium, tennis, horseback riding. Certificate admits to college. Anna B. Orton, Principal. Home 686. Fall term begins Sept. 27.

California Teachers' Agency
has located over 2600 teachers in this State under present managers. We are thoroughly acquainted with schools, school laws and conditions. Teachers in constant demand for positions in schools and families. Write, phone, or call for information when wanting position or teacher. BOYNTON NORMAL has prepared over 1000 teachers for certification. Enter now for June examination. BOYNTON & ESTERLY, 525 Stimson Block.

Yale School
T. G. Adams, A. B., head master (Yale.) Boarding and day school for young men and boys. Fine gymnasium. Illus. Cat. Main 6336. New term opens Feb. 1. 309 N. Union ave.

School of Art and Design
N. E. corner Westlake Park. Every branch day and night. Illustrated Prospectus. Provides a complete, modern art education. L. E. G. Macleod, Director. E1657.

L.A. Fifth-Street-By-The-Park Business College

Sonnenschein
Kindergarten and Primary School. 5th year. Second term opened Jan. 2d. Apply to MISS MARIAN P. GREENE, 1127 West 27th street or visit school, 2039 Foster street. Telephone B3138.

CUMNOCK SCHOOL OF EXPRESSION
Boarding and day school for young women. Thirteenth year. Expression, Academic and Special Courses. High standards and ideals. Individual instruction. Catalog on request. CUMNOCK HALL, 1500 South Figueroa St.

SOUTHERN CALIFORNIA Business College
AND GRAHAM SCHOOL OF SHORTHAND.
[illegible] S. GRAND AVE. LOS ANGELES, CAL.

100 WORDS PER MINUTE SIX WEEKS
Eclectic Shorthand
Saves 50 per cent.
Fees and Time
500 S. Broadway

REAL ESTATE RECORD.
RECENT TRANSFERS.

SATURDAY, Feb. 2, 1907.

P W Parker to Telen L Eaton, lot 13 and part lot 14, block 1, subdivision of certain lots in Highland Park tract, $10.

Title Insurance and Trust Company, trustee to F Y Adams, reconveyance of part of trust property, lot 130, Young & Adams' Sunrise Heights.

Jane E Kirkpatrick to Matilda Hall, undivided one-fourth interest in lots 12 and 13, block H, Florencita Park, $10.

O Lefevre to A Snyder, lot 73, Strong & Dickinson's Figueroa-street tract, $10.

J G Bourauel, Sr, to A Rubinovitz, lot 30, block 22, Park tract, $10.

C P Piatt to W P Smith, part lots 29 and 30, block 29, Azusa, $10.

O M Souden and M M Souden to Title Guarantee and Trust Company, lot 15, subdivision of block 71, Ord's Survey, $10.

F J Scott o Western Realty Syndicate, lot 2, block B, Cameron tract, $10.

J E Marsh to A Sawyer, lot 4, block 8, Mott tract, $10.

G W Bristow to W R Loop and B EStevens, lots 26 and 27, Field & Booth Association, $3000.

Miriam G Wolcott to Abbie N Nagle, lot 14, Signal tract, $10.

J T Carnall to C Walker, lot 22, Greenlawn addition, $10.

Golden State Realty Company to Rosenberger, part section 21, Township 7 north range 12 west, $10.

Los Angeles Securities Company to D A McRae, lot 20, block 61, Redondo Villa tract B, $34.

Los Angeles Securities Company to E Pourroy, lot 34, block 62, Redondo Villa tract B, $34.

C C Bragdon to Kate R BrBagdon, part lots 27 and 28, Park Place tract, part lot 1, Oak Side tract, $10.

W F Turner to H H Schutte, lot 14, block 6, Kinney Heights tract, $10.

H K Laird to F E Bundy, W E Bawtelle and R M Miller, part lot 6, block M, Barrett Villa tract, $10.

J J Fostler to D B Rose, lot 2, block 28, Charles Victor Hall tract, $10.

W W Kisner to A F Hood, lot G, block 118, Santa Monica, $10.

C Kreipke to F W Strange, lot 17, block J, Nadeau Orange tract, $10.

H Alford to E F Mackusick, lot 2, Grand Ave add to Maskell tract, $10.

W F Fisher to H F Howard, lot 17, block 12, Adams St Arlington Hghts tract, $10.

A W Forrester to H F Howard, lot 17, block 12, Adams St. Arlington Heights tract, $10.

A A Jepson and H C Bowers to Blanche Bowers, lots 23 and 24, block A, Azusa Heights tract, $500.

A F Smith to Mary W Smiley, lot U, block 46, Santa Monica, $10.

E Brockow to I V H Cowles, part lots 115 and 116 Kohler tract, $10.

L Roberti to C A Tunnicliff, lot 49, and part lot 50, J T Burton's South Park tract, $10.

C A Tunnicliff to E L Roberti, lot 22, block L, Nadeau Orange tract, $10.

J C Berryhill to W A Stewart, lot 5, block F, Grider & Hamilton's Vernon Park tract, $10.

G A Cortelyou to H F Maidenberg, lot 24, block B, Cook & Miller's resub of blocks A, B and C, Adams St tract, $10.

G Edwards to Edith M Tyler, lot 7, block 20, Charles Victor Hall tract, $10.

H L Wineman to Mrs Fannie Bonham, lot 100 Clark & Bryan's Lone Star tract, $10.

O E Grubb to Van Vranken-Hunter Realty Co, lots 2 and 4, block 4 Ocean Wave tract, $10.

C E Best to F F Dominguez, lot 19 Boettcher tract, $10.

F F Dominguez to C E Best, lot 20, block B, Shafer tract, $10.

H J Daniels to A P Fleming, lot 15, Westlake Park tract, $10.

A P Fleming to E W Davies, lot 15, same tract, $10.

E J Grant to J Burkhard, lots 1, 4 and 5, Arlington tract, part lot 8, Arlington tract, $10.

W Holst to Mary F Gephard, lot beginning at point on SW line of Second street 50 feet SE from most N corner of lot 9, block 2, Beaudry tract, thence SW and parallel with NW line of said lot 60 feet to SW line of said lot 9, block 2, thence SE, etc, $10.

Mary F Gephard to W Holst, lots 76 to 79, M L Wick's subdivision of lots 204 and 205, South & Porter tract, E portion of Germain & Archibald tract and part of Kercheval tract, $10.

Merchants' Trust Co to J J Rammage, lot 6, part lot 3, and all lot 4, block 5, Wilde & Strong's subdivision of Frank Sabichi tract, $10.

Mamie F Williams to W J Cox, part lot 4, block 162, Long Beach, $10.

A W Edelman to Lue F Gay, lot 2, block A, J H Bryan's Figueroa Street subdivision, $10.

Lue F Gay to Eliza O Allen, lot 2, block A, same subdivision, $10.

Henrietta Hesselberger to W E Bowles, lot 21, Browns resubdivision of lot 7, Holst tract, $10.

Sedalia Cubbison to Helen Gries, part lots 17 and 18, Park Villa tract, $10.

Emma M R Schloesser to O Polsen, lot 12, Schloesser Terrace tract, 1.

Jennie H Marx to Mary E Boylson, lot 10, J Downey Harvey and L T Garnsey's subdivision of 6¼ of block 81, O S, $10.

F Sloan to Mrs Hannah Lippman, part lots 17 and 16, Juanita tract, $10.

Annie M Ewing to L H Barrett, lots 6 and 8, Mayhew tract, $10.

Sarah Miller to I L Vore, lot 16, block 33, Huntington Park, $10.

P T McNeely to M T McNeely, lots 114 and 115, May tract, $10.

F Mortimer to Diamond Realty Co, lots 11, 12, 13, 14, 18, 19, 20, 21, 25, 28, 29 and part lot 35, Mortimers Gateway tract, $10.

W Kelso to Lucy M Hutton, lot 7, block 8, Urmston tract, $10.

C Metz to J S Jensen, lot 55, Highland Park Metz tract, $10.

F McLaughlin to Josephine L S .... lot 7, F McLaughlin sub, $10.

W A Goss to Rose Helbach, lot 120, Moulton Home tract, $10.

I Fellows to Los Angeles Pac Co, part lot 1, Fellows tract, part block 21 of Palms, part block 22, of Palms, $100.

E W Mort to C H Resslee, agreement to convey lot 53, Bowen & Chamberlins Main st Blvd tract, $2900.

A Trussell to H C Scheurer, part lots 2 4 6 and 8, block 91, Long Beach, $10.

P E Hatch to Lydia H Hussey, lot 11, Signal Hill Junction tract, $10.

Same to Anna H Harper, lot 12, Signal Hill Junction tract, $10.

J T Gaffey to J H Williams, lot 17, block F, Gaffey tract, $10.

C C Easton to E Weolman, lot 2, block T, Glendora, $1000.

E Beauchamp to H E Rader, lot 11, block Q, Monrovia, $800.

H E Rader to Caroline B Rader, lot 11, block Q, Monrovia, $10.

C Menefee and Clarence Menefee to W Ashembrenner, part Sec 7 T 1 S R 9 W, $10.

S Handy to G F Nolan, part lot 17, block 45, Long Beach, $10.

Pickering Land & Water Co to E Kaub, lot 20, block 7, Whittier, $350.

G Stewart to A I Stewart, lot 9, block 21, Black Bay Tract No 1, $10.

L A Dock & Terminal Co to aCrrie L Coon, lot 26, block 13, Black Bay tract No 1, $10.

D O McCarthy to J H McCarthy, lot 12, Clark & Bryans Westmoreland tract, $10.

F Mortimer to F A Carter, lot 26, Mortimers Gateway tract, $10.

C Sterling to Mary W Gregory, lot 11, block 2, George Dalton Sr tract, $10.

J L Matthews and J Bonham to W M Griswold, lots 1, 2, 4, 5, 6, 8, 9, 10, 17, 18, 21, 24, 26, 32 and 40, Griswold tract $1.

Jennie and Alie Bickel to G R Baradellar part lots 5 and 6, block C, Knoll Park.

W L Harkey to same, agmt to furnish deed on part lots 5 and 6, block C, Knoll Park.

Amelia M Hartle to Minnie Browning, prop lot in L A Co, gift.

H M Orr to E W Hively, lot 14 and 15, Hollywood High School tract, Hollywood, $1600.

Country Club Park to A C Getten, lot 21, block 1, Country Club Park, $10.

Same to same, lot 20, block 1, same, $10.

Annette Nye to E F Spence, n hf of lot 20A, Live Oak Cemetery, $45.

Conservative Realty Co to Editha E Shafer, lots 14 and 15, block M, Burkhard Home Tract, $10.

Janss Co to F G Pobley, lot 60, Home Acre tract, $10.

E B Harris to Dora Murgittroyd, agmnt to convey lot 250, Strong & Dickinson's Figueroa-street tract, $2650.

D Young to C McCann, und ½ int in lot 11, block 1, Artesia, $10.

The Spring St Co, trustee, to Hawthorne Imp Co, reconveyance of part of trust prop lot 12, 1st add to Hawthorne, lots 193, 193 and 194, 2nd add to Hawthorne.

F Pelpers to J A Lamb, lot 5, Rose tract No 2, $10.

Maud E Terry to Sophia B Meader, part lots 26 and 28, Pasadena sub of block 24, Long Beach, $10.

B O Kendall Co to Elizabeth M White, lot 92, University tract, $10.

Atta Imbert to C W Walker, lot 12, Corcoran tract, $10.

J F Graves to C A Martin, lot 17, block 1, Akin & Case sub, $7000.

Elizabeth Hollenbeck to H H Metcalf and W G Grutz, Jr, part lot 6, blk 54, H S, $1.

L Breadlove to Julia No 1 Ivers, lots 7 and 8, E Boutons map of sub of N ½ of lot 27, O S, $10.

J R Williams to E F Robbins, part Ro San Francisquito; lots 49 and 50, E J Baldwins add No 1 to Santa Anita Colony, $10.

W H Greiger to R E Hines, lot 21, blk A, Walters Main st and Moneta ave trt, $10.

W A Lindsey to A J Gies, lot 11, Dolley trt, $1100.

U T & T Co of L A (fmly Union Trust Co) to T G & T Co, lots 1, 2, 4 and 15, blk 19; lots 1, 3, 9 and 28, blk 20; lots 6 and 13, blk 21; lots 4 and 21, blk 22; lot A, Short Line Beach sub No 2; lots 6, L and 17, blk 22; lots 8 and 15, blk 23; lots 4, 7, 22 and 24, blk 24; lots 1, 3 and 27, blk 25; lot B, Short Line Beach sub No 3; lots 17 and 18, blk 24; lots 10, 11, 12, 13 and 18, blk 25; lots [illegible] 15, 19, 21, 22 and 23, blk 26; lots [illegible] 10, 11, 13, 14, 16, 19, 21, 22 and 23, blk 27; lots 4, 6, 7 and 8, blk 28; lots 12, 14, 17, 20, 24, 25, 33, 36, 37, 44, 47, 48, 50 and 51, blk 29; lots C, D and E, Short Line Beach sub No 4; lots 10, 12 and 14, blk A, Ocean Strand trt; lots 52 to 65, blk 29; lots 1 to 12, 13½, 14, 14½, 15 to 20, blk 30; lots 1 to 15, 15½, 16, 16½, 17 to 24, blk 31; lots 1 to 27, blk 32; lots 1 to 12, blk 33; lots 1 to 14, blk 34; part lots 24, 25 and 26, blk 35; lots 2, 4, 9, 10, 11 and 12, blk 39; lots 19, 20 and 21, blk 40; part lots A, H and I; lots 27 to 31, 33 to 39, 42, 48 and ¼ int in lot 46; lots 46, 47, 48, 51 to 57, 59, 60 and 61, blk 25; lots 3, 6 and 7, blk 39; lots 1, 2, 3, 4, 5, 6, 7, 22, 23, 24, 25, 26, 27, 28 and 29, blk 40; lots 1 to 2, blk 41; lots 1 to 11, blk 42; lots 1 to 7, 19, 20 and 21, blk 43; lots 12, 3, 4, 6, 7, 8 and 21, blk 44; lots 1, 2, 3, 5, 7 and 8, blk 45; lots 1, 2, 4, 5, 6, 7 and 8, blk 46; lots 1, 2 and 3, blk 47; lots K, L, M, O, P and Q, Short Line Beach Venice Canal No 1; part Ro La Ballona, $10.

T G & T Co to L Kelso—Reconveyance of trust prop.

T I & T Co trustee to C E Harris—Reconveyance of trust prop.

T I & T Co trustee to B Taitt—Reconveyance to trust prop.

J Bohannan to J G Hall—Lots 17 18 and 19 blk 22 Azusa, $10.

L Davies to H H Mount—Lot 11 blk 22 Azusa $10.

T G & T Co to W J O'Brien—Lots 7 8 19 20 30 and 53 Glend-Albyn trt, $10.

J M Waterman to T A Box—Lot 11 blk L West L A trt, $10.

Est of H W Altman insolvent debtor—Order confirming sale to O Russell; Lots 14 to 17 45 and 46 blk C Lots 22 to 30 34 35 41 42 43 and 44 blk D Holliday Lots trt.

G W Stimson to R S Coulter—Lot 1 and part lot 2 blk 55 Feldhausers sub of blks 55 and 56 O S, $10.

R S Coulter to E S Rowley and S Ely—Lot 1 and part lot 2 blk 55 same sub, $10.

M L Wicks to C M Stimson—Lots 42 and 43 blk D North Elysian Hgts trt, $10.

W E Hughes to S E Chapman—Lot 107 Olivito Hgts, $10.

S E Chapman to E Charmley—Lot 107 same, $10.

C B Carter to E S Blanchard—Lot 14 blk 3 H M Ames First sub of Vernon, $10.

D L Burke and J K Burke to C Gruenfeld—Lot 142 Burke Bros add No 2 to Figuer a st sub, $10.

L A Securities Co to W Adams—Lot 25 blk 61 Redondo Villa trt B, $90.

Conservative Realty Co to C M Gray—Lots 16 and 17 blk O Burkhard Home trt, $10.

Title Guarantee and Trust Company to Abbie M Nagle, reconveyance of trust property.

Title Insurance and Trust Company, trustee, to Ellen A Smith, reconveyance of trust property.

Southwest Land Company of Los Angeles to Ida Iberson, lot 15, block 15, Vermont Square, $10.

J P Day to S Wilson, lot 15, J P Day tract, $10.

O L Fordice to J H Fordice, lot 32, block B, Grider & Hamilton's subdivision of Vernon Park, $10.

J Anderson, A G Hutchins to H M Davis, lot 4, M B Thompson's subdivision of part lot 4, block 72, H S, $10.

A O Daman to C Eckert, lots 14 and 15, block Q, Rosecrans, $10.

J A Nadeau to Minnie A Silva, lot 18, Nadeau's Orchard tract, $10.

J W Ellsworth to C Lyttle, lot 27, Aurora tract, $10.

E Adams to F P Minton, lot 10, block C, McCarthy Company's Main street, Moneta Avenue and Figueroa Street tract, $10.

C M Stimson to M L Wicks, lot 112, Alvarado Park tract, $10.

W R Bacon to Evelyn F Bacon, lots 1, 2, 3, 4 and 27, block 17, De Soto Heights tract; lots 1, 2 and 2, block 17, Garvanza addition, No 1, $1.

Ann J Jones to D Menzies, lot 28, Rugby Ross tract, $425.

E A Guthrie to Park Land Company, lots 1 to 24, block A; lots 1 too 11, 28 to 48, block B, Nadeau Vineyard tract, No 1, $8212.

Title Guarantee and Trust Company to Maud E Terry, reconveyance of trust property.

Title Insurance and Trust Company, trustee, to K N Stevens, reconevyance of trust property.

S Townsend, F E Robinson to Mrs E S May, lot 6, block 10, Townsend & Robinson tract, No 2, $10.

A Steil to L Von der Kuhlem, part section 20, T 2 S, R 13 W, $10.

R L Cresap to R NBarnett, lot 23, block D Grider & Hamilton's subdivision of Vernon Park, $10.

WINTER DAYS IN THE CRAGS.

A TRAVELER AMID THE SNOW-SWEPT SIERRA NEVADAS.

BY. FELIX J. KOCH.

It isn't always in the day's work to stop in the shadow of 14,000-foot mountain, and while the winds whistle off the peak, listen to its legend and folklore. That, however, was planned for us at Sisson.

We had come into Sisson at 10:30 at night in a snowstorm. Through the fast-falling flakes a friendly Pullman porter showed the way to a passage between railway waiting-room and restaurant—a way that ended at some stairs, where a woman held out a lamp for guide. Up at the head of the stairs there was a room at the end of still another dark hallway, and there—so cold that we could see our breath, and with no place in which to have built a fire, had we wanted one, they left us, to make ourselves comfortable as we could.

We had come up from Santa Barbara, where the roses were blooming, and Monterey, where we gathered violets on the point, so that the contrast was all the greater.

Here, instead of the couches of Del Monte, and the broad beveled panes, there was one window, high up in the wall, through which again and again a draught of cold air came, while the snowflakes beat against the panes, and the wind rattled the sashes. It was cold—bitter cold, and we slept—the sleep of the tired, if not the just.

Tell the truth, we had come to Sisson to scale Shasta. But though one might attempt it late in September, and although one reached eternal snows at the timber line the year around, at this season it was out of the question. All through that night we had slept through one of the famous North California snowstorms.

When we awoke, it was bitter cold. To dress was to race with time and the mercury, in mad haste to become sufficiently presentable to hie oneself down to the restaurant. It had a charm of its own, this upland hotel. There was the bare wooden floor, circling off from a cannon stove in the center. Logs from the forest were burning here, throwing out welcome heat. About the stove on one side the little meal tables were drawn; on the other a magazine and newspaper table had place. All around the room the walls were of plainest bare wood, painted in just a tinge of grey. At one side we were right up to railway tracks and level with the cars, for this was the station as well, and again and again some great, heavy freight puffed by, with its two snorting engines.

And still it snowed—snowed ceaselessly all the morning. Far opposite, through the flurries we could make out the sign of the Sisson Tavern, dear to every climber of Shasta—a half-mile distant, though seeming but a block—where guides for the mountain might be had. Beyond were the scattered frames of the town, a mere hamlet of nine 'fifty-odd souls.

Of course we were eager for breakfast, mountain fare though it was. Coffee, bacon and eggs, with potatoes, and then pan-cakes, taste good, in a snowstorm, even after Del Monte. They were principally men who dined here, by the fire, men and a little 2-year-old lad, who played as much as he ate. They would rise to look out the windows, between courses, look out at the snow on the fences and roofs, and gathering deep in the fields. Somehow or other it was exceedingly cozy, just now, here in the inn, and we rather were glad that the weather made climbing Mt. Shasta impossible, and we could excuse ourselves, to ourselves, for staying within. The cold made the mountain impossible, even on snow shoes, and the notes—of course they must be copied in here by the fire. So it gave us excuse, until perhaps quarter to nine.

Naturally, we dallied, stopping to look out at the snow, falling as it does in Oho. Then we must go through our itinery, and note how much of this we'd covered, and how much still remained to be seen. And all that, too, took up time.

At last, further excuses gone, we sallied out in the snowstorm. We had come to Sisson to see the Shasta country, and we had about exhausted the sights here inside. Up the mountain being impossible, next best thing would be to repair to the Tavern, and get an account of how the climbing is done. Luckily a farmer was driving by, and invited us into his sled. So we escaped the drifts and saved time.

Again, however, we were destined to study winter home life at Sisson. Inside the tavern there was a cozy homelike little room, where a very womanly woman sat before a grate fire, with a white lap-dog and a parrot, while on a couch, spread with a robe of local furs, a friend kept her company. On the mantel some of the giant cones caught the eye, and then she usurped the attention. A magazine writer, indeed? She had known one of the species. Came here for some eastern magazines, but never went up to the top of Mt. Shasta, though he wrote it up, as though he had.

We had to maneuver and parry. At last we got her started on Shasta history and legend, the things for which we had come.

Justin Hinkley Sisson, for whom the town is named, had come here, she said, in the fifties, as result of the after-wave of the gold fever. Sisson had mined in Nevada county, east of here, in the Truckee region, and was in the Grass Valley, where lies the deepest mine in the world. In fact, this Shasta country and vicinity has been the starting point of much California wealth. Mackays, Stuarts and others laid their golden foundations here.

But her father—that was Mr. Sisson, pushed north, despite the advice of his neighbors, who feared the Indians of this section. Then, too, there was only a trail, and it would be hard to go in pursuit. But Sisson made friends with the Red men, the Pits, and the Sacramentos and the Modocs, and, settling here, he mined extensively, unmolested. Gold there was not much, hereabouts, however, but Sisson loved nature and resolved to stay. In fact he lived hereabouts a full nine years, and then returned to civilization only for a trip to Illinois to claim his promised bride. He was a man who had wandered much, born in Connecticut, raised in New York. His wife—her mother—he had met, while teaching school, himself, in Illinois. She was related to Cyrus Field, in fact, her maiden name was the same.

When the young couple had got here they took a house which had been built in these wilds by a certain Mme. Clark an, eccentric woman of local fame First, however, Mr. and Mrs. Sisson camped to the north of the town, this at the end of their five months' honeymoon trip 'cross the plains with wagon and team. They had left Illinois in April and arrived here in September.

In the spring they started developing the Shasta county. Indians were hired to pick huckleberries, to sell in the city. That winter the place had been bought from Mrs. Clark, and here in the shadow of the mountain six children and a grand-daughter, now almost 17, were born.

Ever the monster mountain loomed before them. Naturally Miss Sisson's father was among the first to climb it.

As she told of the trip we could hear the sleighbells outside, and see the snow frosting on the window, and make out the mountains in the opposite mists. Old Mrs. Sisson, the mother, entered and joined in the talk.

There had been a woman up Shasta even before her husband, she said, as well as several men. That woman, a Mrs. Eddy of Shasta Valley, died only a year ago. Strangely enough she went up every ten years—in '55, '65 and '75, when age caused her to stop. Since 1850, in fact, tourists have come here, originally by way of the stages from Redding—a line opened in 1870. One left Redding in the evening, rode all night and was here the next afternoon. The journey covered seventy-six miles and the fare was 10 cents a mile. It is only eighteen years now since the railroad came.

Of course conversation turned to the mountain. It was government property now, and no grazing was allowed. There had been a movement to make of it a national park, fifty miles each way, but the timber men bought this out. All the timber is now sold off—red and white fir, sugar and the pitch pine. Just now, in the springtime, the logging season begins, but the forests are pretty well cleared out, and there are no more mills close by.

Never had there been a serious accident on Shasta, though from forty to fifty people reached the top every summer. Once there was quite a monument up there on the summit, but this has blown down and gone. It had consisted of an iron boiler taken up by the Indians and whites, riveted together and then topped with a cap. On the sides names and signs were scratched, and boulders piled about in the eternal snows up there. Its elevation was just 14,442 feet over the base of the mountain.

Then they brought out the old register, which for thirty odd years had reposed at the foot of this monument—held down, in fact, by a portion of it. Six months ago an uncle had brought it down to rebind. The old blue pages were filled with the expressions of travelers, who had gone up since '62.

WE RANK THIRD AS SEA POWER.

STAND JUST ABOVE GERMANY AND JUST BELOW FRANCE.

The Naval Year Book Compares the Naval Strength of the United States With That of Other Countries Having Great Navies—England Stands in a Class by Itself.

There is now no question about the United States ranking as the third naval power in the world. This fact is conceded by the naval experts, and the Bureau of Naval Intelligence of the Navy Department has recently published a table, for the information of officers of the service, which shows conclusively that this country ranks above Germany and just below France.

The Naval Year Book, which has just been published by authority of the Senate, and which is a compilation of the utmost interest to naval officers, also places the United States third in the list of great naval powers.

According to the table published by the Bureau of Naval Intelligence, the active United States navy on January 1, 1907, consisted of eighteen battleships, eight armored cruisers, forty-four cruisers, sixteen torpedo-boat destroyers, thirty-two torpedo boats, eight submarines and twelve coast-defense vessels, including the big monitors.

Besides these ships, this country has under course of construction nine battleships, of which four, the Nebraska, Kansas, Minnesota and Vermont, will be completed by March, 1907; four armored cruisers, of which two, the California and South Dakota, will be completed by next March; three cruisers, three torpedo-boat destroyers and four submarines.

The next nation after the United States in point of naval strength is Germany. The Bureau of Naval Intelligence report says that on January 1, 1907, the navy of Germany consisted of twenty battleships, six armored cruisers, thirty-seven cruisers, forty-nine torpedo-boat destroyers, forty-four torpedo boats, one submarine and eight coast-defense vessels.

There are under construction for Germany six battleships, three armored cruisers, seven cruisers and twenty-four destroyers. But there is a foot note which says that Germany has a continuing shipbuilding policy authorized by the Reichstag, and extending to the year 1917. This authorization provides for the building between 1908 and 1917 of eighteen battleships, thirteen armored cruisers, twenty-eight smaller cruisers, and 114 torpedo vessels.

Only eight powers of the world are classed by the Bureau of Naval Intelligence as having great navies. They are, in the order of their relative strength, England, France, the United States, Germany, Japan, Russia, Italy and Austria.

England ranks so far above all the other nations that it really stands in a class all by itself, having built on January 1, 1907, and ready for active service, 56 battleships, 32 armored cruisers, 101 cruisers, 147 torpedo-boat destroyers, 37 torpedo boats and 28 submarines.

It had under construction five battleships, ten armored cruisers, twenty-eight destroyers and nineteen submarines. England has no continuing shipbuilding policy, but usually lays down each year about four armored ships, with a proportional number of smaller vessels.

Japan has made rapid strides in its naval strength during the last two years. The Bureau of Naval Intelligence gives Japan an active navy, consisting of eleven battleships, nine armored cruisers, twenty-two cruisers, fifty-four destroyers, seventy-nine torpedo boats, nine submarines and three coast-defense vessels. It has under construction two battleships, four armored cruisers and one cruiser, but no smaller vessels.

The United States navy does not stand third in the matter of relative importance, however, when the question of commissioned and enlisted personnel is considered. It stands fifth, being ranked in order by England, France, Germany and Japan. For instance, where Japan has forty-nine officers of flag rank—that is, rear-admirals, vice-admirals and admirals—the United States has only eighteen.

This difference in the strength of personnel is carried out through all the grades, and naval officers of this country are frank to admit that this is the one weak spot in the United States navy. Japan, with a smaller number of vessels, has many more officers and 3000 more enlisted men.—[Washington Post.

Skim Milk Paint.

Stir into a gallon of milk about three pounds of Portland cement and add sufficient Venetian red paint powder to impart a good color. Any other colored paint powder may as well be used. The skim milk will hold the paint in suspension, but the cement, being heavy, will sink to the bottom, so that it becomes necessary to keep the mixture well stirred with a paddle. Mix only enough at a time for one day's use. Six hours after painting this paint will be as immovable and unaffected by water as a month-old paint. Cases are on record of this sort of paint being in good condition after twenty years, and it has preserved the wood armirably. The addition of carbolic acid or some other disinfectant makes it very suitable for dairy work, as it then has a cleansing effect.—[St. Louis Republic.

THE CITY IN BRIEF

NEWS AND BUSINESS.

Falls from Car.

Andrew Bordino of No. 737½ Buena Vista street fell from a University street car at Alpine and Buena Vista streets last night in such a manner that he fell upon his left hand and dislocated his thumb. Bordino was sent to the Receiving Hospital.

Fire Destroys Dwelling.

A one-story frame building at No. 204 New York street, belonging to Walter Rogers and occupied by Frank Lewin and family, was destroyed by fire yesterday afternoon. It is supposed that the blaze started in some manner from the wood stove in which a fire had been left burning. The family was away and returned to find the home in ashes. The loss is $300.

Alleged Incorrigible.

Robert Koller, the son of P. Koller of No. 1331 West Twenty-first street, had his right arm broken Friday afternoon. The accident happened at the German Catholic school and was due, it is said, to the malicious act of a fellow pupil named Sam Fox, who, it is alleged, struck Robert without cause. Robert is 10 years old and Fox 14. It is alleged that the latter is an incorrigible, and that two weeks ago his teachers found a revolver in his pocket.

Army Smoker.

The local camp of the Army of the Philippines will give an smoker at No. 317 South Broadway tonight to commemorate the eighth anniversary of the outbreak of the Filipino insurrection. Lieut.-Gen. Adna Chaffee will be present. The officers elected by the camp for the ensuing year are: Commander, Col. C. M. Moses; Vice-Commander, F. R. Meagher; Adjutant, H. W. Strasburg; Paymaster, George E. Trigge; Sergeant-at-Arms, E. J. Mack; Bugler, A. R. Pearson.

BREVITIES.

J. W. Frey has moved his stock of mantels, grates, tiles and andirons to his warerooms, cor. Los Angeles and Twelfth streets, where can be seen the largest assortment of black and brass fireplace trimmings to be found in the United States. Lowest prices.

Cummings Shoe Co. kind of shoes, 4th and Broadway, cost no more but wear better. See if that won't solve your shoe troubles. Worth trying.

Drs. Hayden, osteopathic physicians, have removed to Temple Auditorium, suite 516. Residence, Hotel Chickasaw.

Henry J. Kramer will form a juvenile beginners' dancing class Saturday, February 9, at 1:30.

Dr. Hendricks, dentist, removed to Temple Auditorium, suite 423. 'Phone Home A1966.

Children's shoe store, 204 S. B'way. Furs. D. Boneff, furrier, 312 S. B'way. Florsheim men's shoes, 511 S. Spring. Ladies' $2.50 shoes, 407 So. Bdwy.

HIGHWAYMEN MAKE HAULS.

WORK BOLDLY IN DOWNTOWN DISTRICT.

One Victim, While Searching for Match, Has Gun Poked Under His Nose and Is Relieved of Forty Dollars—Another Robbery at Main and Seventh Streets.

Successful hauls were made by highwaymen Saturday night and Sunday morning. Watches and money were secured. The detectives have only slight clews on which to work.

One of the boldest robberies that has recently been committed was that of George L. Sherman of No. 821 East Sixth street.

He says that he was held up at midnight while on his way home, by a tall man wearing a mask, who met him at Fifth and San Pedro streets and followed him several blocks. The highwayman, he says, then accosted him and asked for a match. While Sherman was searching for the match, the fellow poked a gun in his face and told him to hold his hands up. Sherman obeyed and the robber relieved him of $40 in cash.

A few minutes later John Daniels of No. 408 West Seventh street was held up at Seventh and Main streets. He was searched and his watch and chain were taken. The robber seemed dissatisfied that he had not secured money and swore at his victim.

Another alleged hold-up was reported by William Vaacher of No. 2441 Porter street. Vaacher says that he was met by a highwayman, but could not remember just where it was. The fellow, he says, stole a watch and $20 from him. Vaacher gave several descriptions of the highwayman. At first he declared that the man wore glasses, and then he contradicted this statement. His description was so garbled that the detectives' office is inclined to disbelieve his story.

MAY LEASE THE MISSION.

Bishop Conaty Receives an Offer for the Use of Church Property Near San Fernando.

Bishop Conaty has been asked to lease the old mission at San Fernando to a syndicate who would make of it a tourist resort.

The bishop is said to have given the syndicate some encouragement.

Some time ago it was planned to turn over the mission to the Carmelites to be used again as it was in the old days of the padres. No word has been heard, however, from Rome as to this proposition.

The church authorities realize that whatever is done must be done quickly. The place is fast falling to pieces. All but two of the buildings have crumbled and fallen away. These can be saved for many years by prompt repairs. The cloisters are in good condition. The chapel is being used as a sheep barn, but the walls are in fairly good condition.

As though by the grim humor of fate, a shiny new building has been put up within a few hundred yards of the mission—an electrical powerhouse. The people bringing the electric power from Kern River sent their tall power towers through the ground of the mission and their powerhouse they planted so it glared almost into the barred windows of the mission.

The priest who caused the old mission fountain to be carried away and a summer house made from the old mission timbers, leased some of the ground to a San Fernando man who is now selling olive wood from the old mission orchards planted by the Indians in the days of long ago.

If the syndicate can get the mission, all this will be stopped. No attempt will be made to restore all the buildings—only the chapel and cloisters.

TYRRELL'S LECTURES.

Frank G. Tyrrell, the lecturer, will speak to the University Improvement Association on Thursday evening upon the topic, "Civic Pride." The meeting will be held in the annex of the university chapel. There will be musical and literary features. The meetings of the club are in the interest of the community and all are invited. Mr. Tyrrell on Friday morning will address the Friday Morning Club on "The Patriotism of Peace."

WILD RIDE TO MOUNTAINS.

Exciting Fight for Possession of Mt. Gaines Mine.

Longe, Eluding the Sheriff, Gets Injunction.

Lawyer Hutchison Mistaken for Bank Cracker.

A threatened mix-up in the mountains of Mariposa is the latest chapter in the tangled affairs of the Mt. Gaines Gold Mining Company. Nine civil suits and two criminal ones now are on the calendar of the Los Angeles courts, all involving the members of the company, and a week ago F. C. Longe and his attorney, Charles A. Post, went to Merced to answer a second charge of embezzlement. The latest chapter, including another warrant for embezzlement, an injunction and many scurryings around in the mountain country, is told by Mr. Post, who has just returned from the latest scene of the feud between the Longe and Carter factions for the control of the mine.

While answering the charge of embezzlement in Merced, the Longe faction was told that the various warrants being sworn to against Longe were for the purpose of delaying his appearance at the mine, and that a force of the Carter faction was on its way to take possession of the mine, by force, if necessary, as was alleged. About this time a third warrant, charging Longe with embezzlement, was sworn to in Mariposa county.

The mine is thirty miles from Merced, in the general direction of Mariposa, which is twenty miles further. There are no railroads. It was said that a Sheriff from Mariposa, armed with a warrant, was coming back down the road to intercept Longe on his way to the mine. A council of war was held, the mine superintendent told by telephone to be ready to repel boarders, and Post and Longe started up the road at 8 o'clock at night. Behind spirited horses they dashed over the plains and toiled over the heavy grades. They were warned that at a little town in the mountains, just over the borders in Mariposa county, the Sheriff and his band were waiting.

They were waiting, but sleeping, says Mr. Post, as about midnight they decided that there was no possibility of Longe trying the grades any later in the night. Soon after they were asleep the full moon saw a light buggy whirling down the road, and Post and Longe were in full cry for the countyseat of Mariposa county to answer the charges and get out an injunction restraining the Carter faction from taking possession of the mine.

After twelve hours of hard riding over the mountain grades, Longe and Post drove into Mariposa. In five hours they had secured bail, secured the desired injunction, and with deputy sheriffs to serve it, were on the back track for the mine.

Meanwhile W. J. Haller, the superintendent at the mine, had made preparations for the onslaught of the Carter faction. While Post and Longe were beating down the dusty road from Mariposa with deputy sheriffs and an injunction, he had investigated the temper of his men—also their ammunition—and was waiting with an eye for the straightest line to the engine whistle.

Presently nine men showed up in the mouth of Bear Creek, where the mine is. They were not armed to the teeth in frontier style, but Haller pulled in an armful of the rope attached to the whistle and held on.

About fifty men tumbled out of stamp mills, bunkhouses and the surrounding scenery. Operations which were supposed to mean the seizing of the mines came to a sudden standstill. The invading party presented an order for possession, signed by Carter. Haller couldn't see his way clear to honoring the order, and said "good day" in a suggestive voice. "Here's your hat, what's your hurry," was the general sentiment. The invaders thought the matter over, and decided to call again. They remarked that they would return, however. They were positive on that point.

After the retreat of the invaders, Post and Longe rolled in with their party. The invaders had gone into camp down the valley, and thither the Sheriff went. He served injunctions on all and several, to restrain them from interfering with the mine.

The nine men and the injunctions are still reposing in the bosom of the Mariposa hills, it is said, while up the creek aways Haller is surveying from his vantage, with a watchful eye on the whistle rope.

But this is not all of Mr. Post's story. There was a side that is pure opera-bouffe. E. L. Hutchison is a Los Angeles attorney retained by the Carter faction. He planned the raid on the mine, it is said, and after it was put in motion, came back to Los Angeles. While he was in Merced he called several times on the District Attorney, and also several times on the Commercial Bank, which had brought a civil suit in connection with the mining company's tangle.

Merced is a suspicious town, evidently, for several of the police force thought that this invasion of men from Los Angeles was for no good purpose. They suspected, it is said, that Hutchison was posing as a lawyer as a blind, and that in reality he was the leader of a band of crooks who were preparing to crack the bank. His visits to the bank and his alleged band of huskies was a clincher. So the Los Angeles attorney was shadowed by a clever pair of detectives during the remainder of his stay in Merced. It took the evidence of his confrere on the opposite side of the case, Mr. Post, to clear his actions in the eyes of the Merced people.

HYPNOTISM AT CHUTES.

Man Buried Alive for an Hour Under Spell of Brother—Cross Nailing Incident.

Hypnotic performances seem to be in revival, as one of these was the principal features of the Chutes attractions yesterday. One A. G. Wyatt, a professional hypnotist, "tranced" his brother and he was then buried, in regulation form, for an hour. The man was put under a good six feet of earth, with tubes leading down to his face so that he might get air. The crowd pushing about the spot, however, seriously endangered his breathing, and he was taken up after sixty minutes underground.

LeRoy, the "human pincushion," also sacrificed himself as a public spectacle. Stretching himself upon a wooden cross, nails were driven through fleshy parts of his hands, and he hung in exhibition for half an hour. As Leroy does this for a living, in addition to sewing himself up with thread and sticking his body full of pins, it was a professional sort of performance.

DON'T be a stranger to good tea and coffee—Schilling's Best

Watches Cleaned 75¢

It's an impossibility for your watch to keep perfect time if it's all clogged up with dirt. Bring it to us and we will fix it up in short order and at small cost. For years this has been the principal "watch hospital" in the city.

Geneva Watch & Optical Co.
305 SO. BROADWAY

The Reliable Store
Rock and Rye
Will Cure Your Cold
75c and up Per Bottle
Here is the purest Rye and Rock Candy.
SO. CALIFORNIA WINE CO.
Phone Ex. 1(Main 928
618 So. Main St.
744 So. Spring St

SIEGEL'S—WOMEN'S AND CHILDREN'S WEAR
Myer Siegel & Co.
251-255 SOUTH BROADWAY
SPECIALS ON SALE TODAY
Women's Silk Kimonos, Dressing Sacques and Silk Matinees, Lingerie Blouses, Silk and Mohair Petticoats.
HAND-MADE CHEMISES
Of late import in exquisite design, handiwork in underwear that every woman is fond of
Special today (Monday) only $1.45
WOMENS DRESSY WAISTS
Fashionable blouses in lace and nets over china silk, exquisite combinations of Cluny, Arabic, Valenciennes and mosquito-bars. Large variety, best offerings. For today (Monday) priced thus:
$4.95, $7.85, $10.95
Regular prices $7.50, $10 and $14.50.
Storm Coats
Of satin rubber and silk rubber suitable for rain, automobile and general touring wear, pretty assortment of colors, misses' and women's sizes priced at
1-3 and 1-2 below.
SIEGEL'S—WOMENS—CHILDRENS WEAR

ATTACK AN OFFICER.

When Special Officer Earl Ostern of No. 1465 East Twenty-second street attempted to arrest a man at the Burbank Theater last night, a crowd of ruffians interfered and Ostern was struck with a blunt instrument. Deputy Sheriff Thomas Bowen arrested Arthur Kerr, who was one of those interfering with the officer. Ostern was sent to the Receiving Hospital. It was found that his injury was not serious.

A Delicate Job.

Doctor: The increasing deafness of your wife is merely an indication of advancing years and you can tell her that.

Husband: Hum! Would you mind telling her that yourself, doctor?—[Wiener Salonwitzblatt.

VITAL RECORD {BIRTHS, DEATHS, MARRIAGES.

Deaths.

EVANS. In Los Angeles, February 1, 1907, Mrs. M. Spencer Evans, mother of Mrs. A. S. Robbins of Los Angeles and Mrs. William F. Henry of Chicago, aged 75 years. Funeral service at the family residence, No. 833 South Figueroa street, Tuesday, at 2 p.m. Interment private.

STEFFEN. In this city, February 2, 1907, Miss Estella Steffen, late of Freeport, Ill. Friends may call at chapel of Overholtzer-Mills Co., Pico and Grand avenue, until Wednesday noon. Interment Freeport, Ill.

PRESCOTT. In Los Angeles, February 2, 1907, Mrs. Minnie Wilson, wife of George M. Prescott and sister of Mrs. B. F. Finney and Joseph Wilson, aged 36 years. Funeral service will be held at the chapel of Bresee Bros., 454 Figueroa, Tuesday, at 1 p.m. Interment Rosedale.

AIRD. At his residence, 417 East Twenty-ninth street, February 3, 1907, Adam Aird, aged 48 years. Funeral services will be held at Bresee Bros.' chapel, 825 South Figueroa street, Tuesday, at 10:30. Friends invited.

LEE. In this city, February 2, 1907, Fred E. Lee, aged 42 years. Funeral services will be held at the chapel of Bresee Bros., 454 South Figueroa, this Monday, at 3 o'clock. Friends invited.

HAYES. At 717 East Twenty-seventh street, February 2, 1907, Silas Hayes, aged 67. Funeral notice later.

LUCE. February 2, 1907, Annie, beloved wife of Hervey Luce, aged 73 years. Funeral Tuesday, February 5, at 10 a.m., from parlors of Cunningham & O'Connor, 1031 South Grand avenue. Services at Cathedral at. Vibiana, at 10:30 a.m. Interment Calvary.

BOGGS. In San Bernardino, Cal., on January 31, 1907, Mrs. Adaline Marshall Boggs, widow of the late Rev. John M. Boggs, and mother of William S. of San Bernardino, Thomas M. and Charles L. of Mexico, Edward M. of Oakland, and Rev. John J. of Canton, China; a native of Ohio, aged 78 years.

McCULLOUGH. Suddenly, at his residence, No. 929 West Eighteenth street, last night, John B. McCullough. Funeral notice later.

Inglewood Park Cemetery.

Five miles from the city on the Los Angeles and Redondo Railway. Cars stop at entrance. The association's automobile will call and take out persons who are interested in looking over the grounds of this beautiful cemetery. Office, 214 Mercantile Place. Tel. F2305. Supt., Capt. Loomis. Tel. A9653, day or night.

Los Angeles Transfer Co., 751-3 S. Spring.
Phones, Main 49 or 249. Home Ex. 249. Will send messenger to your residence for checks and deliver baggage without extra charge.

If You Want to Go East C. Haydock, Agent Illinois Central R.R., 113 W. Sixth.

Running expenses go right on when business is at a standstill. If we didn't do a dollar's worth of business in February, the dull month of the year, our rent, our light and our hire expense would go on just the same. Therefore, in determining upon our prices during this
February Clearance Sale
we don't add a cent for rent, light or hire. We even cut into the cost of the fabric and the tailoring. Our main object is to clear our stock of present-season goods and therefore, we cut to your measure any pair of $10 trousers for $8.75; $9 trousers for $7.75; $8 trousers for $6.75; $7 trousers for $5.75; $6 trousers for $4.75.
Brauer & Krohn
Tailors to Men Who Know
128-130 S. Spring Street
Fifth and Spring
114½ So. Main St.
Phones—Main 2116. Home 2095.

"READY AND RIGHT"
THE NEW CLOTHING
On Sale at The
Silverwood Stores

Citizens Corporation
offers an opportunity whereby small capitalists can invest in business property. Call for particulars.
522 BYRNE BLDG.

Samples From Factory
200 Ladies' Cravenettes, all kinds, $7, worth $15.
100 Men's Priestly Cravenettes, $22 kind, $10.50.
GOODYEAR RAIN COAT CO.,
210 South Broadway.

ANGELUS SODA BISCUITS
The Pride of the Pacific Coast. Baked by
KAHN-BECK CO.
LOS ANGELES.

UNIQUE
Cloak and Suit House
245 South Broadway

Herrington
Clothier and Haberdasher
FAMOUS FOR $10 SUITS
455 S. Spring Street

Southwestern Packing Co. Meats
Officially Inspected
Sanitary, Healthful, Germproof
Both Phones 1353

Newest Autumn Tailored Suits and Latest Auto Long Coats
Quality Highest.
Prices the Lowest.
The Paris Cloak & Suit House
252 South Broadway.

Labor Saving Office Appliances.
GRIMES-STASSFORTH STATIONERY CO.
232-234 S. Spring, Los Angeles

Office Supplies
STATIONERY
We have a complete line of office supplies, such as pens, ink, Berkshire typewriters' papers, blank books, Moorehouse loose leaf ledgers in all sizes and correspondence papers. Low prices prevail.
Sanborn, Vail & Co.
357 South Broadway

Merrell, Vesper Co.,
Funeral directors (successors to J. F. Richardson.) No. 1353 East First street. 'Phone Sunset Boyle 135. Lady assistant.

Bresee Bros. Co., Undertakers.
825 S. Figueroa. Private ambulance. Lady embalmer. Tel. M. 343, H. 12807.

Orr & Edwards Co., Funeral Directors.
Have moved to their new building, N.E. corner 18th and Flower. Both phones 63. Lady assistant. Private ambulance.

Robert L. Garrett & Co., Undertakers.
Lady attendant. 1237 S. Flower. Ambulance.

Pierce Bros. & Co., Undertakers.
329 S. Flower. Tel. M. 1287. Lady attendant.

Peck & Chase Co., Undertakers.
433 S. Hill. Both 'phones 61. Lady attendant.

Connell, Unterkircher, Crawford
Undertaking Co., 1051 South Grand avenue. 'Phones 6511, Main 8523. Lady attendant.

Salt Lake Transfer Co., 217-19 East
First st., will check baggage at your residence to any point. Both phones Ex. 781.

MENTHOL Cough Syrup. Best for irritating throat coughs. All Sun Drug Stores.

Collars 1c, Shirts 3c, Cuffs 3c. Men's Wardrobe Laundry, 709 S. Spring.

MARCEL WAVING.
We have the largest and best equipped Hair Store and Toilet Parlors in the West. Marcel Waving, Shampooing, Hair Dressing, Manicuring and Face and Scalp Treatments are among our specialties.
Weaver-Jackson Hair Co.
443 So. Broadway

We Quote
A good Claret.....50c gal.
Very fine sweet Wines, 75c gal.
10-year-old Wines ...$1.00 gal.
Apricot Brandy ....$1.00 quart
Expressage free to outside points on purchases of Wines and Liquors of $2.00 worth or more. Goods packed in plain boxes.
Grumbach's
807 CENTRAL AVENUE
Phones:
Main 2295. Home F 8268.

VEHICLES
Made Like New.
In three weeks we can turn you out a
First Class Job of Painting.
Our facilities are the best in town, the work goes through four different rooms and is taken care of by skilled labor. Highest grade of material used in every instance. Rubber tires a specialty.
Phone us to call for your work. Estimates furnished.
ADVANCE BUGGY CO.
Salesroom 324-6 So. Los Angeles St. Factory 320 Central Ave.

We employ none but those who are thoroughly competent to apply scalp treatments. Our methods of treatment are successful, and never fail to produce satisfactory results.
Bonnett Toilet Parlors
N. E. Cor. Fifth and Spring

Big Auction Daily
JAPANESE GOODS
...THE YAMATO...
Store No. 2, 352 South Broadway

TESTED FREE
Special Glasses Gold Filled..... $1.50
DR. PICOU, 342 SO. SPRING STREET

The most economical place in the city to buy good furniture.
H. ARNOLD FURNITURE CO.,
646-650 S. Main

Buy
Electric Heating
Stock—Now 70c
F. H. JOHNSTON
328 Merchants Trust Bldg.
Sunset, B'way 2701 Home A4280

GREAT FOR KIDNEYS.
Weak back, tired feeling, mental depression, sleeplessness, headache and other symptoms are quickly cured by the use of Palmo Tablets. They act directly on the kidneys and nervous system, and make you look and feel years younger. 50 cents.
AT ALL SUN DRUG STORES.

Exclusive Agency
Globe-Wernicke Elastic Bookcase
California Furniture Co.,
Broadway, 639-645

THIS WEEK, PICTURES FRAMED TO ORDER AT HALF PRICE.
Green's
10th, Broadway and Main

Ocean Steamships
North-German Lloyd
Fast Express Service
PLYMOUTH—CHERBOURG—BREMEN.
K. Wm. II, Feb. 12, 6am | Kronprinz, Mar. 26, 12pm
Kronprinz, Feb. 26, 6am | Kaiser, Apr. 2, 10am
Kaiser, March 5, 10am | K. Wm. II, Apr. 9, 1pm
K. Wm. II, Mar. 12, 5:30am | Kronprinz, Apr. 23, 10
Twin-Screw Passenger Service
BREMEN DIRECT.
Cassel, Feb. 14, 10am | Seydlitz, Mar. 19, 10am
Main, Feb. 21, 10am | Cassel, Mar. 28, 10am
Rhein, Mar. 7, 10am | Kurfuerst, Apr. 4, 10am
Hannover, Mar. 14, 10am | Main, Apr. 11, 10am
Mediterranean Service
GIBRALTAR—NAPLES—GENOA.
K. Luise, Feb. 9, 11am | *Neckar, Mar. 16, 11am
K. Albert, Feb. 23, 11am | K. Luise, Mar. 23, 11am
*Friedrich, Mar. 2, 11am | K. Albert, Apr. 6, 11am
P. Irene, Mar. 9, 11am | Friedrich, Apr. 13, 11am
*Omits Genoa.
From Bremen Piers, 3d and 4th sts., Hoboken.
NORTH GERMAN LLOYD TRAVELERS' CHECKS GOOD ALL OVER THE WORLD.
OELRICHS & CO., NO. 5 BROADWAY, NEW YORK. ROBERT CAPELLE, 734 VAN NESS AVE., SAN FRANCISCO, CAL.

THE DAYLIGHT STORE. PHONES MAIN OR HOME
Jacoby Bros.
331-333-335 South Broadway
"SOMETHING NEW EVERY DAY."
Third Annual Sample Sale
Commences this morning. Thousands of samples bought at opportune times. Now on sale at attractive prices. Samples are always best. See yesterday's page ad.

The New Derbys At Siegel's $3
Cleverest blocks yet—the hats of tomorrow—just opened—look like $5 hats—can't detect the difference—$3.
Swell Shirts
Ahead-of-date styles for Spring—exclusive—smart—strictly right—mighty good values.
Siegel Bros.,
Hatters and Haberdashers
103 So. Spring
Correct Furnishings For All Men

KNABE
Sold by
CALIFORNIA'S FOREMOST PIANO SELLERS
The Wiley B. Allen Co.
345-347 South Broadway
Riverside 521 Eighth St.
18 STORES ON COAST
San Diego 857, 6th Street
PIANOS

BARMELEE & CO.
Exclusive Agents for Libbey Cut Glass
DOHRMANN
436-444 So. Broadway

Buy a Ross Oscillating Pump
On demonstration at 222 West First St. A few shares of stock in the company which is to manufacture the pumps are for sale at 25 cents a share.
621 Merchants' Trust Building.

Alfred Benjamin & Co.'s
High Grade Clothing
Sold Only by
JAMES SMITH & CO.
137-39 S. Spring St.

INNES SHOES
CHEAPER TO COST MORE BUT DON'T
233 S. BROADWAY
231 W. THIRD

FREE DELIVERY
To any part of the city.
Phone orders solicited.
Home F4388 :—: Main 2080
GERMAN-AMERICAN WINE COMPANY
—214 West Fifth—

DOCTORS
Shores & Shores
445½ S. SPRING ST.
SPECIALISTS
In Catarrh and all chronic Nervous and Private diseases.
Los Angeles, Cal.

The Sphinx has looked across the great Desert of Sahara for thousands of years and never uttered a word—never given an order. But there was no
LEVY'S CAFE
within speaking distance.

The Handsomest
Clothing Store in Town
SCOTT BROS.
425-427 So. Spring Street.

A cup of steaming, fragrant hot Bouillion or delicious hot Chocolate at the Big White Onyx Fountain will do you good this morning. BOSWELL & HOYES.
Third and Broadway

Editorial Section
PART II—LOCAL SHEET: 8 PAGES
XVITH YEAR.
GEO. J. T. Talking Machines
345-347 S. Los Angeles
$3.60 Puts a Talking Machine In Your Home
Geo. P. Taylor
MEN'S SHIRTS TO ORDER
No. 525 South Broadway
Men's Tailoring 2nd Floor. Ladies' Tailoring 3rd Floor
New Taylor Building
PAINTING
NOW closing out entire stock LINCOLN ABSOLUTELY At Manufacturers On account of retiring from Contracting All kinds of Paints and Oils Special Inducements to Dealers CASH OR SECURITY
G. SCHEERER
Men's Clothing
DESMOND
CORNER THIRD AND SPRING
Newman & Co. Men's
131 SOUTH SPRING
ROCK AND RYE
$1.50 Full Quart
STAR WINE AND SPIRIT CO.
215 W. 5th st., Bet. Broadway and Hill
Phones: Main 2709, Home 709
Prompt Delivery.
CASH OR CREDIT
Prices are the Same
KRYPTOK
for and near sighted
glasses without lines
Dr. Geo. A. Collins

Auction.
Auction
Fine Furniture
Oriental Rugs
Bronzes
Cut Glass
Tuesday
Feb. 5
10 O'Clock
244. So. Broadway
Expensive furnishings of a residence in Pasadena, removed for convenience of sale, consisting of Persian and Turkish rugs, Kirmansha rugs, French bronzes, imported statues and vases, upholstered cherry parlor suit, quartered oak dining set, fine cut glass sherbet set, clock and statues, quartered oak tree, chairs, library table, silver ware, portable shower bath, RHOADES, REED & RHOADES, Office 730 S. Spring.
Auction
2407 W. Ninth
MONDAY, FEB. 4TH
Desirable furnishings of a cottage, consisting of one oak leather upholstered rocker, oak and wicker rockers, fine cheval mirror, extension dining chairs, china closet, silverware, glassware, beds, mattresses, bedding, dressers, commodes, bed case, chiffoniers, pictures, refrigerator, carpets, art cook stove, Reliable gas tables, utensils, etc., etc. RHOADES, REED & RHOADES, Office 730 South Spring.
Auction
Tuesday, February
At 10 A. M.
335 West Washington
Morris chair, weathered oak rockers, oak center tables, oak hat rack, golden oak tension table and dishes, oak chiffonier, birdseye maple couch and rockers, golden oak chiffonier and oak dressers, bamboo chairs, Martin bed, brass and iron bed, Axminster and Brussels rugs, gas range, etc. C. M. STEVENS, Office 202 Pyle Bldg. Both phones.
C. H. O'Connor
GENERAL AUCTIONEER
Office 246 South Broadway
HOME PHONE A9653
Rhoades, Reed & Rhoades
REAL ESTATE, LOANS AND GENERAL AUCTION
Guaranteed estimates on furniture or bought outright. Salesroom 730 South Spring. Phones 1353.
$3 Eve
Made with broide Weth model
Wetherby
213-2
$50.00 FREE
for any tooth we cannot fill or remove painlessly.
$8—BEST SET OF TEETH
A written guarantee for 10 years with every set. WE WANT YOUR TEETH TO DO IT TO SUIT YOU. WAITE. GOLD CROWNS AND BRIDGE WORK, $5.00. If work can be done, no pay expected. Open evenings till 8:30. Sundays 9 a.m.
ROCK AND RYE
$1.50 Full Quart
STAR WINE AND SPIRIT CO.
215 W. 5th st., Bet. Broadway and Hill
Phones: Main 2709, Home 709
Prompt Delivery.
YALE
BROADWAY DEPARTMENT
Open evenings till 8:30.
444 So. Broadway
The largest and most complete line on the Pacific Coast.
Only the best yale of the world employed. Every painless method and instrument known to dentistry.
$50.00 FREE
for any tooth we cannot fill or remove painlessly.
$8—BEST SET OF TEETH
A written guarantee for 10 years with every set. WE WANT YOUR TEETH TO DO IT TO SUIT YOU. WAITE. GOLD CROWNS AND BRIDGE WORK, $5.00. If work can be done, no pay expected. Open evenings till 8:30. Sundays 9 a.m.

Editorial Section.
—LOCAL SHEET: 8 PAGES

Los Angeles Daily Times

California del Sur.
CITY AND COUNTRY.

XXVITH YEAR. MONDAY MORNING, FEBRUARY 4, 1907. On All News Stands—Trains and Streets. 5 CENTS

GEO. J. BIRKEL CO.
Talking Machine Headquarters
345-347 So. Spring St.
Los Angeles Cal.

$3.60 a Talking Machine In Your Home

We make the matter of owning a Talking Machine a very simple one. You can go through our stock of Victors and other machines, choose the one you want, then buy half a dozen records for $3.60. Payments of one dollar or so weekly commence seven days later. These terms have no territorial limit. The same prices prevail in the country as in the city. If you are unable to visit the store, write for descriptive catalogues, etc.

Geo. P. Taylor Tailor and Haberdasher

MEN'S SHIRTS TO ORDER

We have a fine assortment of New Spring Shirtings in a variety of choice patterns and fabrics. Perfectly fitting shirts made to order in our own factory.

No. 338 South Broadway
Over Tailoring 2nd Floor
Over Tailoring 3rd Floor
New Taylor Building

THE "KITE" $3 EXCURSION

It's an unusual, interesting and pleasant trip—the famous Kite $3 Excursion. Trains leave daily at 8:30. You go over 166 miles of continuous track. No other short trip in the world is so much talked of. See the big mountains; see the orange groves—see all the beautiful places you have heard about—take the Kite trip. For any further information see E. W. McGee, 334 S. Spring St.

PAINTS

NOW closing out entire stock of 5 carloads, LINCOLN ABSOLUTELY PURE PAINT, At Manufacturers' Cost.
On account of retiring from the Paint Business.
All kinds of Paints and Varnishes.
Special Inducements to Dealers and Supply Houses.
CASH OR SECURITY.
C. SCHEERER & CO.
255 S. Los Angeles St.

PAINTS

Evening Slipper
Made of French Bronze, with open work embroidery. An exclusive Wetherby-Kayser model.
Wetherby-Kayser Shoe Co.
215-217 South Broadway

Men's Clothing
Fall and Winter Now on Sale at
DESMOND'S
CORNER THIRD AND SPRING STREETS

Men's Fine Clothing, Ready-To-Wear, $15.00 $25.00

PIANOS & POND PIANOS
Sole Agents
J. B. BROWN MUSIC CO., 648 South Broadway.

CASH OR CREDIT
Prices are the Same
Eastern Outfitting Co
620-628 South Main St.

KRYPTOKS
Simple lenses with the results of two glasses without lines of two.
Dr. Geo. A. Collins, Optician

UNDOUBTEDLY A CRIMINAL.

Man Shot Dead by Policeman Was a Crook.

Believed to Have Committed Many Burglaries.

Wounded Officer by no Means Out of Danger.

"The shooting on East Adams street came as the direct result of an order which I gave to the Los Angeles police force several weeks ago. The order will be enforced more strictly—for the public's protection—from now on. It is to this effect:

"Whenever after midnight an officer or officers of this department find any one out on this city's streets without apparent legitimate business the officers shall pursue the following course:

"They shall stop the person in question and ask their business. In case the one intercepted—be his appearance what it may—give an address as either his destination or home, the police will not take his word for this. They will take him to the number given by him and see that he goes inside its doors. If he refuses to give the asked-for information or lies when asked for it, the officers shall take him into custody and investigate his case.

"I believe this order is necessary. I believ Patrolmen May and Hoover did the proper thing in following the course which they did."

The foregoing is the statement made for The Times by Chief of Police Edward Kern last night.

Patrolmen J. M. Hoover. Patrolmen C. A. May.

The two patrolmen who engaged in desperate revolver duel with a crook early yesterday morning.

William J. Ross, who was instantly killed in a desperate pistol battle with two police officers early yesterday morning, lost his life just after attempting the burglary of L. C. Kelher's home, No. 222 East Jefferson street. His companion fled from the scene of the tragedy.

When Patrolman Hoover shot down Ross he stopped the career of the "Saturday night" burglar and footpad, who has been operating in the southern portion of the city during the latter part of the winter.

Ross, who was the son of Justice of the Peace M. J. Ross of Kansas City, was a cabinet-maker and expert carpenter. He had been carrying on burglary and highway robbery while out of work. It grew to be a habit with him. From a liquor-loving "dead beat" he had become a semi-professional criminal.

Whisky and a woman were potent factors in this man's latter history. The woman's name is Mary McNeil. The daughter of a respectable family living on Brooklyn Heights, she tried suicide last fall because of Ross's mistreatment.

In brief these are the things the police have learned of the man who seriously wounded Patrolman A. C. May and then died before Hoover's well-directed aim at 12:45 o'clock yesterday morning.

Whether the sequel of the shooting in front of the Third Presbyterian Church will close with May's death is not yet certain. A consultation of surgeons at the Clara Barton Hospital last evening brought hope that the end will not include further tragedy.

Whether Ross's body will go to the potter's field is not known. That depends on the attitude of the father in Kansas City. The dead man's sister is the wife of the superintendent of that city's gas plant.

HAD "DONE TIME."

When ambulance and dead wagon had removed from the shadow of the church walls the living and the dead—the patrolman and the thug—the police began to probe the city, much as the aproned surgeons in the hospitals were probing for Ross's bullet—to discover in what part lay the burglar's recent past. They found it a district of shops and cheap lodging-houses, of saloons and brothels. Their paths led them to the City Jail. Ross had been but a few months since a prisoner within its walls.

And while this investigation went on an effort was made to learn the history of the man whom the surgeons say, but none too certainly, will live to again help in protecting the public. This was a simple task. The public, prone to look on a policeman as a wearer of brass buttons, have the following facts regarding May for their consideration:

MAY'S GOOD RECORD.

He was a soldier in the Thirty-first Michigan Infantry during the Philippine insurrection. He served four years as a bearer of dispatches, and his duty included crossing a rugged chain of mountain—alone among a half-savage enemy.

He is a new member of the Los Angeles police force. But his army-acquired discipline was strong within him. For while he lay all but unconscious on the operating table it showed suddenly and unexpectedly. Capt. Bradish of the University substation, his commanding officer, approached the slab-like table. He asked May a question and asking he said, "This is Capt. Bradish, May."

The man, eyes closed, with the open can of ether beside him, feebly raised his hand toward his forehead, saluting as best he could.

A month ago yesterday he married Miss Dolly Shepardson. Yesterday she sat beside his bed, and her eyes never left his white face. His brother, also a patrolman, was constantly in the room, and many other officers came and went from the hospital.

CHECKERED CAREER OF ROSS.

As to the shooting, the life of Ross appears to have led directly up to that. He came here two years ago from Kansas City, Mo. His father, M. J. Ross, a justice of the peace, lives in that city at the corner of Sixth and Lydia streets. The son had learned the trade of cabinet making.

In Los Angeles he worked for several firms. He earned good wages, but was somewhat irregular, until last summer. Then he was in the employ of Alexander P. McLachlan, No. 122 Wilmington street. Here he became regarded by his employer as not trustworthy. He caroused of nights. He made debts which he did not pay. He became entangled with a woman—Mary McNeil. Her mother, a widow, lives on Brooklyn Heights. The girl is a woman of the streets.

Together Ross and this woman roomed in a house on East First street. They drank heavily in their room. They moved to the Greater Los Angeles Hotel, and there they fought bitterly. Th woman got a legacy of some sort, about $900. Ross is accused of having squandered most of this. The woman passed as his wife, though he had a legal wife in Kansas City.

Finally Ross beat this woman severely, and while he was serving time in the City Jail for battery as a result of this, she attempted suicide by morphine. This was last September. Ross became a trusty in the jail and was released late in September. He is not known to have worked until last week. During the interim came a number of highway robberies and burglaries on Saturday nights in residence districts.

After one night replete with these crimes a man closely answering Ross's description exchanged shots with Patrolman Percy Held near the corner of Pico and San Pedro streets. The thief escaped.

A week ago Ross went to work for the Earl Carriage Works on South Main street near Pico. He had no tools—he had pawned his own kit a long time since—but the proprietor of the establishment advanced him what he needed.

Employés of the Earl Carriage Works and other woodworkers in the city knew Ross. Some of them identified the body at Sutch's morgue yesterday. They said he did not pay his bills, that he was regarded among workmen as a member of that semi-crook, semi-workingman class of thugs who are called "drunk rollers." Some had suspected him of being a highway robber.

In saloons along East First street Ross had been known. One bartender who yesterday viewed the man's corpse said that the dead man had been in debt to his saloon, to the Greater Los Angeles Hotel and to many mechanics. He and others characterized the man as a heavy drinker.

SUSPECTED OF BURGLARY.

In the police investigation made as to the facts of the tragedy the incidents of the man's last night on earth were partially brought to light. His description and that of one of the pair seen on L. C. Kelker's porch, No. 222 East Jefferson street, are identical, according to Capt. Bradish. This pair Hoover and May encountered when answering Kelker's telephone call for help. The two suspects had walked away.

A short time later came the encounter near the corner of San Pedro and East Adams streets. Ross had started to break away from May when the latter laid a firm grip on his shoulder. At once Ross wheeled toward the officer, revolver in hand, and fired. He turned as May stumbled and fired toward Hoover. The latter fired twice, the second shot killing the suspect.

As Ross fell Hoover called to May, "Don't be afraid. He'll not shoot again. I've killed him."

A pedestrian one block away on Twenty-seventh street, heard these words. He came running toward the scene of the shooting. He passed a man, who from his nearness to the spot must have heard the revolver reports and the ensuing words. But this man leaped aboard an outbound San Pedro street car which was then passing at high speed. The police believe this man was Ross's accomplice, and that the two were together on Kelker's porch in the first encounter.

EVIDENTLY A CROOK.

On Ross's body were the clothes of a burglar and the arms of a thug.

He wore a small cap. In his pocket was a black felt hat, rolled up. Over a light colored shirt and a stiff celluloid collar he wore a black shirt, whose limber collar was buttoned to the chin. In the coat pockets were a "black

(Continued on Seventh Page.)

BIG CROP OF MILLIONAIRES.

Nickel Would Be Lonesome at Pasadena Hotels.

One Rich Man Takes Delight in Making Baskets.

Aged Prospector Still Loves to Tramp Desert.

The annual trek of the millionaires has begun again. The first arrivals are already snugly nested in Pasadena. More are on the way.

A nickel would be so lonesome on the porches of the Hotel Maryland that some boy would have to be hired to go out and pick it up.

One of the millionaires is the veritable double of John D. Rockefeller in physical appearance. He has scared many young reporters into spasms. His name is Miles Almy, and Chicago was the scene of his life story.

Everywhere he goes, some excited newspaper reporter elongates his neck three yards with astonishment and comes down behind him with one grand swoop; what does he think of Standard Oil and tainted money and universities and Sunday-schools and retirement from business and assassination and the Japanese situation.

With twinkling eyes, Mr. Almy answers all the questions; then he dryly passes out his card and sprinkles water on the swooning form before him.

MAKES BASKETS.

Another interesting millionaire in Pasadena for the winter is H. J. Wood of Utica, N. Y. While other rich men are swatting golf balls, Mr. Wood makes Indian baskets. Those who have seen his work say that no Indian ever made better. He has the society women who used to weave baskets as a fad beaten to a frazzle. He is also an amateur photographer of unusual ability and has taken notable photographs of his basket work.

One of the picturesque colony of the Maryland's rich men is J. G. Darden, who is what "Scotty" tried to be, only Mr. Darden is a real one. A few days ago he got an inspiration to go to San Francisco and took ten people from the Maryland with him to guard against being lonesome. There wasn't a private car at hand that belonged to him, so he hired one, "The Magnet." The party had gone up along the coast towns, stopping wherever any one in the party felt like it—Santa Barbara, Ventura, San Luis Obispo. Wouldn't it make you cross to have to be a millionaire?

Darden is a Nevada miner, so far as making his money is concerned, and a New Yorker in the matter of knowing how to spend it. He lives in the big town, but his fortune has mainly been made in desert mines.

NOT WORRIED BY BILLS.

Probably the richest man now in Southern California is C. D. Simpson, who lives in one of the Maryland cottages. He is one of the coal barons of Scranton, Pa. Mr. Simpson manages to endure the name of the town because Scranton nets him something like $40,000 a month, with which to keep soul and body together. He is a partner of J. Pierpont Morgan, who is famous because George M. Cohan wrote a song about him; Mr. Morgan also has money.

If the present prices keep up for bread lubricant, all the butter men will be millionaires. The cows are responsible for the millions of C. S. Kilbourne of Aurora, Ill., who is one of the most popular moneyed men of the winter colony. The Fox County Butter Company, of which he is president, exports about 52,600,000 pounds of butter every year.

It is a very interesting thing to see these men who have fought their way up, some through trade, some by coups on Wall street, some because a desert prospector noticed some little specks of gold in the path of some forgotten freshets from the hills.

One who got his through the prospector route is N. P. Bowler, who, though 88 years old, puts on his desert boots and his khaki and "beats it" for Nevada with the youngest mining men. Every year the Maryland gives him a grand birthday party. As the next one comes soon, the 9th of the month, preparations are now going on. Enough money to finance a war sits down at this birthday dinner, for he is one of the favorites, and has been coming to Pasadena for many years.

They are not all United States millionaires, either. Theodore Le Batte, who got his millions from Canadian sugar refining, is a representative of one of the old Montreal French families.

TROLLEY TRIPS HIS FAD.

Certainly the pleasantest eccentricity that any of the millionaire sports is that of Hon. George Hall, who is usually Mayor of Ogdenburg, N. Y. Although he is a Democrat, he is elected over and over again. His fad is for trolley trips. He gets up parties and goes spinning down to the beach or to the Bolsa Chica duck-hunting preserves in a special car.

Richard Carmen, who spends winters at the Hotel Raymond, is soon to arrive from his haunts in Long Island. He may easily have been one of the characters in that charming series of stories called "Gallops." When he comes out here he brings a stable with him—horses, turnouts, grooms, stable boys. He will be in Pasadena in time for the coming horse show, of which he is to be a judge.

Col. W. J. Hagan of Louisville horse-show fame is already here. His specialty is giving "parties" of every conceivable description at the Maryland.

One of the regular winter visitors at the Raymond is N. P. Crane.

That you don't hit the rail with a jolt and a bump, as people who traveled did once upon a time, is the fact that gives a chair in the millionaire row to George A. Weber of Stamford, Ct., who is at the Maryland, with his charming wife and daughter. He is the inventor of the device that joins the rails.

The lace on women's gowns is the reason that W. G. Johnson of Vancouver is a bank. He is the head of the Fielding & Johnson Lace Co. of Nottingham, England.

But the millionaires are not all men. Mrs. Eli Lilly, widow of the founder of the great chemist house of Indianapolis, is worth a great deal of money, and is a leader of society here, as well as in her home.

Most of the rich men are simply, friendly, good-hearted, who have fought their way to the top. They are like boys on a vacation here. They play bridge and whack golf balls, and swap experiences. The new Hotel Wentworth, which has just been opened, will probably come in for its share of them.

SWALLOWS UP FOUR MULES.

Two Teams While Plowing Sink to Death in Outfall Sewer.

An accident out of the ordinary is reported on a farm in the hills near Inglewood. A farm hand was plowing on the ranch of Joseph Dunsmoore. He was driving four teams of mules, when suddenly and without warning the earth opened to receive them. By quick work the four leaders were unhooked and saved, but the other two team met death in the sands that buried them.

It was first stated that the teams had struck quicksand in the mud and had slowly sunk to their fate, but later it was learned that the tunnel for the Los Angeles outfall sewer was responsible for the accident and the death of the animals.

MUST WORK OR CANNOT EAT.

"Daddy" George Tells How He Manages Boys.

Remarkable Results Attained in His Republic.

Character Mill Turning Out Splendid Men.

William P. George, founder of the "George Junior Republic," and friend of the youth of America, talked to a large audience last night at the First Congregational Church. Rabbi Hecht and Judge Wilbur also had a part in the service.

The man who has made a success of handling incorrigibles told the story of the organization of a self-governing community, whose citizens are all under the age of 21. Government of the boys and girls, for the boys and girls, and by the boys and girls, was explained in detail.

WILLIAM P. GEORGE, founder of "George Junior Republics."

Beaming with love for the work that is nearest his heart, the speaker told of what is being done for the citizens of the miniature republic. Enthusiastic and hopeful, a cheery note of optimism was sounded by the man who is making a success of his character-building institution.

Mr. George is a business man. He wears a business suit, and his methods are businesslike. His style is conversational. Last night he spoke for more than an hour, and his listeners gave rapt attention. He was not boastful, but was simple and matter of fact.

Several times during his address the speaker digressed from the subject of the founding of the small republic to tell some story of human interest. The story ended, the speaker would pause to gather the threads of his discourse. Once he said: "Well, let's see, where are we now?"

The speaker said that he first became interested in boys when he left his country home for New York. "I was born in the country you know," explained Mr George. "I loved the boys of New York. I wasn't quite old enough to become interested in the girls Then the idea of helping the boys to enjoy life in the country suggested itself and a colony of youngsters was formed. Food and clothing was donated, but after a year of this kind of work I found that if I continued with such a plan, I would merely make paupers of the lads."

ALMOST DISCOURAGED.

His first experiment, declared Mr. George, brought him to a point where he was almost ready to give up. He believed that he had made a mistake. It was when he had decided to try one more experiment that the republic of young citizens, from 14 to 21 years of age, was formed.

"We began in a large barn," continued the speaker. "We divided the place into rooms. One room was the courthouse, another the postoffice, and one in the rear was the jail."

Difficulties which would have appalled many confronted Mr. George when, on July 10, 1895, the "George Junior Republic" come into existence. Children who had lived in the slums of New York, many of them incorrigibles, were asked to become members of a law-abiding self-governing community. They were to earn their

(Continued on Second Page.)

AN OLD HAND AT GRAFTING.

OSGOODBY HAS A BAD RECORD IN SAN DIEGO.

Notorious Manager of So-called "Interstate Press Association" Sold Property in Southern City Although Unable to Give Clear Title—Woman Makes Him Admit Fraud.

Since the exposure of M. G. Osgoodby's slick "Interstate Press Association," many complaints have come to the newspapers regarding his operations. Tales have been unfolded regarding his San Diego career.

A prominent business woman in this city tells of being appealed to by one of Osgoodby's "clients," whom he separated from her money. She saw an advertisement of his land for sale in San Diego and made a first payment on a "contract" with Osgoodby.

Something about it seemed vague, and she could not get any satisfaction from the smooth Mr. Osgoodby. She had already paid her money, however. So she went in distress to this woman friend, who went at once to Osgoodby.

She pretended she, too, wanted to buy at San Diego, and got him to explain enough to see through his method of operating. Throwing aside her innocent air, she drove Osgoodby into a corner and made him admit he could not give sufficient title to the property, after the contract had matured.

Then she demanded from him an explanation of her friend's money.

Osgoodby had a sudden engagement into an inner office of his place. She might have still been waiting. He ducked out at another door and escaped.

Afterward Osgoodby was arrested and tried for selling unplatted land in San Diego.

He has a handsome home and fine place in Altadena as a result of his enterprise.

BURGLAR'S EASY HAUL.

While Camillo Camero was asleep in his room at No. 655 San Fernando street yesterday morning a burglar entered and took from beneath his pillow a wallet containing $30. Camero was not awakened.

At the Churches Yesterday.

Health.

REV. ROBERT J. BURDETTE, in his baccalaureate sermon to the graduating class of the Los Angeles College of Osteopathy, yesterday, took as his text: "Beloved, I pray that in all things thou mayest prosper and be in health, even as thy soul prospereth." He said in part:

"What is the difference between good and bad health? None at all. There is no such thing as bad health. There is but one kind of health. The word is an abstract noun meaning whole. For a man to say of himself that he is in bad health, is to say of a shattered mirror that it is in a fractured condition of wholeness. Health is simply the normal condition of the natural body and the soul.

"Health is a word too perfect and noble to be restricted to the only perishable part of our being—to the only part of us that, whether we be righteous or wicked, is destined to death and decay. We have belittled a great word. We have let it shrivel upon our lips and atrophy in our thought until we apply it with equal fitness to a refined, cultured, educated woman, and to a cow; to the president of a Christian university, and a pig in the stye. We have narrowed it down from its old meaning, when it was as long and wide as eternity, to a sense in which it lasts only about seventy years.

"So have men exalted the baser over the divine, the body above the soul. Yet is not the body to be despised. It is the burden bearer for the soul. It is a glorious thing to be well. To lie down at night because you are sleepy. To sleep the sweet sleep of a boy, or a laboring man. To rise in the morning because you are rested and the bed is irksome to you. To enjoy your breakfast so heartily that you neither know nor care what you are eating. To go out to your day's work not because you must, but because your work is a delight to you, body and mind and soul. To sing at your work just for the very joy of living.

"Body and mind and soul should run the race of life hand in hand—not master and servants, but God-serving yokefellows, each happy in the other. That is health—the only kind of health there is. Tell your own heart, man, how you would like to 'prosper and be in health, even as your soul prospereth.' Ah, there are some bank accounts that would shrivel like leaves in a forest fire. There are some stalwart bodies that would shrink into pigmies.

"If every man's body was no bigger, no healthier, no better fed than his soul you could hold an interstate mass meeting on the platform of a trolley car, and it wouldn't be half so crowded as it is now."

World's Coming Religion.

Baba Bharati preached yesterday at the Krishna Temple, on "The World's Coming Religion." He said in part:

"Yes, the spiritual world is looking forward to it—a religion for the whole world. This religion that will realize its root meaning, the religion which will bind the hearts of the whole world again with the bonds of peace and good will, the outer attributes of the one soul of which human hearts are manifestations—that religion is coming. Wanton irreligion, rank materialism and dogmatic humbugism have reached such an extreme that their natural reaction has already set in. This reaction is rapidly gaining force and will soon evolve into a concept of life which will appeal to most minds, be grasped by most intellects and be the solace of the seer heart, and irreligion will vanish, materialism will melt under the rays of the new light, and dogma, the thief of true faith, will sneak out in a hurry.

"The coming religion will shed such light upon life itself and into its interior that man will know the interior workings of his mind, the mysterious springs and the hidden forces of his mind, whose external powers only he is now cognizant of. Seeing the interior of his mind, he will see its very foundation, life's first principle, the soul. And cognizing that soul, he will cognize God. He will find that soul to be the soul of the universe, the hidden source of one life, called creation. He will then find that his own soul is not only the soul of all human being but of all creatures, of all living and non-living things that are. This will create an interest in all his surroundings, same interest that he had hitherto felt for his individual existence.

"Herein will modern man find his religion—in the analysis of his mentality. He will find that religion is but the cognizance of the inner laws of life, hidden from the matter-contemplating mind, and that religious life is to live in harmony with those inner laws.

"And the new religion will evolve its most powerful exponent, the savior of matter-deadened man. He will embody Christ, Buddha, Zoroaster, Mohammed and Krishna in one, for He will prove that the essence of the teachings of all prophets and incarnations of God is summed up in the one word, love, the parent and sustainer of life."

Christian Sympathy.

Rev. Frank DeWitt Talmage, D.D., at the First Presbyterian Church, yesterday, preached on "Christian Sympathy." His text was: "Rejoice with them that do rejoice, and weep with them that weep." Romans xii, 15. He said in part:

"How is Christian sympathy to enter truly into the existence of another's life? First, my text says, 'Rejoice with them that do rejoice.' Do you know what that means? It means when you see an old school friend getting ahead in life, when you see a brother succeeding at the law, or in medicine, or in the pulpit; when you see a sister living in a finer house than yours, or driving in a carriage while you walk, or when you know that your brother-in-law is able to take his family and children to the country to get back the flush of health to their pale cheeks, while you cannot afford to go, that you must not be jealous of their successes. If you are a minister, and you hear of another church holding a great revival and gathering in new convert's by the scores, you are to go to the minister of that church with a warm, loving gospel handshake.

"It means that if you are a candidate for some office, and another is elected to the presidency of that society in your stead, then you are to pitch in and work just as hard for the successful outcome of your successful rival's administration, as you would have worked for your own, and be just as happy in his successes as you would have been in your own.

"And why should you not rejoice in your brother's success? When does your brother need your true help and friendship more than when he is scoring a success? Is not the time of success just the time when he is most apt to be thrown off his guard and destroyed by evil temptations? Is not that the critical moment when the satanic tempters are ready to scrape and fawn about him, as the seductive young flatterers did about Rehoboam, when he went to Shechem to be crowned; as they did about young King Charles II, after the English restoration; as they did about poor Louis XVI, when he came to the French throne, only a lad of 20 years of age? Do you not feel that your successful brother needs your affectionate and hearty cooperation in this, his hour of success, rather than your sneers and your opprobrium?

"If a brother needs your help in time of success, does he not also need you all the more to weep with him when he weeps? Does he not need you to come to his sympathetic aid, when all the world seems black, on account of his wrongdoings, that he can never become a noble man again? Does he not need your help when, floundering in the quicksands of sin, he seems to be deserted by God and man alike, and to be only the sport and plaything of devils? And does he not also need your help when, in the awful hours of black temptation, he is about to yield, as well as in the black hours of remorse, after he has done wrong?

"If a man who has done wrong, or is about to do wrong, needs your help, how much more does a woman, in her hours of trial? And yet how many women there are today being torn and lacerated by the thickets of sin, who could be brought back to live honest, pure, true, respectable lives, if only the Christian men and the women, in the name of Christ, would go forth to bring them back."

Gospel of John.

Rev. J. S. Thomson, pastor of the Independent Church, preached yesterday on "The Gospel of John, the Baptist."

"The word of God," he said, "came unto John in the wilderness,' and not in Jerusalem, nor in the temple, nor in college, nor in the home; but those places prepared him to hear the whispers of God in the lonely desert. A prayer was in his heart for truth and wisdom.

"The sense of coming changes in Palestine, and in the world, was keen in the soul of John. John was the herald of the new king. He prepared the way for Him who brought life and immortality to light by His gospel. He declared the wrath of absolute justice against the sins of nations and individuals. Repentance and reformation were necessary qualifications for baptism. He told the people to give clothes to the naked. The publicans were required to be honest. The soldiers were commanded to be kind, truthful, and content with their wages. Herod was boldly reproved for having his brother's wife.

"John preached the gospel of conscience with great power and success. Baptism, confession, fasting, and prayer, were demanded. His gospel lacked love, grace, spirituality, the cross, miracles, and the comfort of reunion after death.

"No other prophet ever received such praise as Christ gave John; but at the same time He said that John was inferior to the least in the kingdom of heaven. John's gospel was a call for moral purification, symbolized by baptism; but Christ's gospel was the call for spiritual purification as symbolized by fire and the cross."

Socialism.

Rev. Robert S. Fisher, at the St. James Methodist Church, last night, preached on "Socialism." He said in part:

"Since ten years ago, when I first began to study the doctrines of Socialism, it has, it is claimed, passed through the change from the Utopian stage to the evolutionary. This change is, however, more for expediency than otherwise. So far as the end of the socialistic programme is concerned, it still means the overthrow of that which is and the establishment of a new regime.

"Some mistaken notions have long prevailed as to the status and meaning of Socialism. It professes to be the successor of the early apostles of Christianity, but it is not. Theirs was purely a benevolent community, only temporary and never reëstablished. Socialism has been mistaken for government ownership which it is not. Marx himself states that it in any sense means an alliance with existing governments.

"What is it then? It is first of all a movement with a history. Europe was first seeded down with it by the wild winds of the French Revolution. After this came the Utopian theory of civil and social revolution. Following this a reaction very naturally set in which in turn resulted in the split between the anarchistic and democratic wing of the party. Now the old system presents itself in a dress evidently designed to fool the very elect. This latter veil of concealment is called Social Democracy.

"The dictionary gives the word Socialism shades of meaning varying from a reconstruction to lawless revolution. Marx calls for a class consciousness, which means a social cleavage. Altgeld says it is a system of government, meaning no doubt the destruction of existing institutions. The British committee resolves that anything short of the socialistic state is useless. Bebel goes to the limit of free love and the complete education by the state. It remains yet to relate that union labor, as the sworn enemy of order and justice, shall declare for the scheme of socialism. It now becomes every self-respecting workingman to disown and withdraw from this unholy alliance. The socialistic press is nothing short of incendiary in its tone. It would seem to be about time for the United States to deport a lot of this incipient discontent.

"Socialism has served one beneficent purpose. It has awakened in us a sense of the insufficiency of our social and industrial conscience. There are some reforms which can be instituted with benefit. There might be a scheme whereby a man could acquire a limit of property and no more. Beyond this let men accumulate for benevolence or the common good. The government should provide insurance for old age, sickness and death, and should make provision for the employment of the idle and the punishment of the lazy. To accomplish these things we need no new government, but to take a patriotic interest in the one we have."

Mosaics of Christ

At the First Congregational church yesterday morning, the pastor, Rev. William Horace Day, preached on the subject, Mark's Mosaics of the Master in Galilee. The text was, "For to this End Came I Forth." Mark 1:38. Preceding the sermon the "Kindergarten Church," which always shares in the first part of morning service before going to the primary room, celebrated its second anniversary. The processional of children was unusually elaborate and beautiful. The congregation was also asked to give to the Chinese famine relief fund.

"In this study of the life of Jesus as told by Mark," said Dr. Day, "we are to keep in mind the simple divisions of the story. We shall keep them best in mind, perhaps, if we use the cross-shaped Gothic cathedral, decorated with groups of mosaics. In the portico are the mosaics which form Mark's introduction, of which we spoke a week ago. The long lower end of the cross—the nave contains the pictures of Jesus the Prophet Healer of Galilee. The limbs of the cross, the transepts are adorned with the mosaics of Jesus outside of Galilee, instructing the twelve. The choir, the upper end of the cross-shaped church, depicts the last week in Jerusalem, culminating in the crucifixion. Above and behind the high altar is the most glorious mosaic of all, the one which dominates the whole—the Resurrection. This morning we enter the great west doors and stand before that group of mosaics which portray Jesus's first public ministry in Galilee as written in the first chapter Mark's mosaics present Jesus as Peter saw Him. He summarizes his message

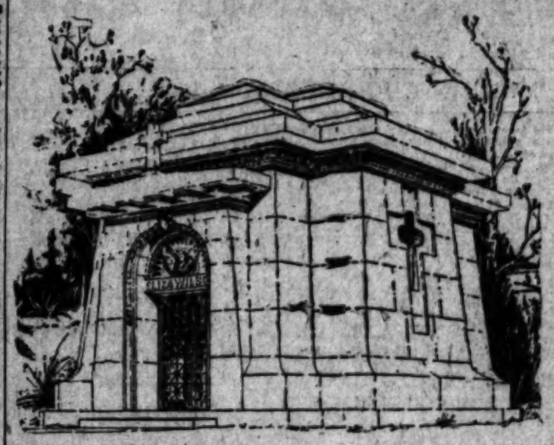

Mausoleum of white Italian marble soon to be erected in Calvary Cemetery.

—the Gospel of God—and tells us what he talked about. 'The time is fulfilled.' Since Moses said 'Jehovah thy God will raise up a prophet—like unto me,' Hebrew poets and prophets had been telling of one who shall redeem Israel. To the devout waiting wistfully for the one that should come, his words were like a flame. No less did the second note stir them—'the kingdom is at hand.' They were looking for a day of power, their ideas were confused and material but they were expectant. The new order was at hand. Repent. There is a sense in which the kingdom is at hand whenever a soul gives itself to God's service. No less is the kingdom at hand in every new social or moral crisis."

HANDSOME MAUSOLEUM.

To Be Erected for Mrs. Eliza Wilson at Cost of Twenty-five Thousand Dollars.

The foundation is nearly completed for a mausoleum which will be one of the handsomest in any of the cemeteries of Los Angeles. It will be erected for Mrs. Eliza Wilson upon her plot in Calvary Cemetery. R. B. Young, the architect, made the plans and will supervise the work.

The contract calls for an outlay of $25,000, exclusive of foundation, walks and curb walls. The entire exterior will be of polished light gray granite, backed up with reinforced concrete. The roof will also be of granite, with reinforced concrete base. The entrance gates will be of solid bronze, back of which will be the entrance doors, also to be made of bronze. The entrance will be elaborately carved.

The entire interior will be made of white Italian marble, and there will be seats and an altar, all of same material, and twelve crypts. Each side wall contain a handsome solid bronze grille, back of which will be a neat window with handsome hand-painted designs burnt upon the glass. The mausoleum will have a frontage of twenty-five feet, and a depth of thirty feet, and will be twenty-five feet high.

TELLS OF WOMEN IN MANY LANDS.

TALK BY WORLD'S SECRETARY OF Y.W.C.A.

Miss Spencer Greatly Interests the Members of Local Association—Says Organization Is to Be Represented in Every Country of Europe—Describes Condition of Japanese.

Miss Spencer, secretary of the World's Young Women's Christian Association, addressed the members of the association of this city yesterday afternoon, in their rooms at Third and Hill streets.

A brief and most interesting sketch of what the Y.W.C.A. of other countries are accomplishing, with particular stress upon the work in Japan, was given.

Miss Spencer estimated the members of the Worlds' Y.W.C.A. as numbering 400,000. She says that an association is to be formed in every country in Europe.

Last spring, the conference held at Paris illustrated the cosmopolitan nature of the gathering of women. There were princesses, working girls, a native student of Bombay—all with one purpose—of bringing young women together for religious, mental and social development.

London, Miss Spencer said, was chosen as the headquarters of the executive Committee of the World's Y.W.C.A., because it seemed the natural center. The committee's chief purpose is to develop fellowship of women—one nation reaching out to help another. To illustrate this, Miss Spencer told of the success of the organization in Portugal. The association there has over four hundred members, divided into ten branches. Many of the girls are very ignorant and very poor, but they have their Bible classes, their physical culture classes and social gatherings. They delight in hearing what the girls all over the world are doing. In Paris, at the conference, it was said that when Italy and France sent out a foreign secretary, Portugal was ready.

"America's responsibility in the association work is heavy," remarked Miss Spencer. "This country is the leader, and more is required of the women here than women of any other nation."

Miss Spencer then pictured the responsibility of the Pacific Coast to her neighbor, Japan.

A particular step of advancement in Japan, she said, was the extension of educational advantages offered to women. Before the late Japanese war they had no chance whatever, but since then a high school education is required of a Japanese woman before her position in social or business life is established.

In Tokio there are 10,000 female students, but for Japanese women there are still many obstacles. The first need, necessarily, is money, and, Miss Spencer continued, in helping Japan we will also help ourselves. "No country should live for itself alone. When a nation remains degraded or undeveloped, it cannot help but have an effect upon other countries. There is no doubt that Japan holds, today, a position of supremacy in the East, but it cannot be told how long that will last."

ARREST ALLEGED HOP HEAD.

John Deering, a messenger boy 18 years old, was taken to the University Station Saturday by an officer who caught him riding on the sidewalk on West Adams street. He had caused two ladies to yield the sidewalk to him. He carried no bell on his wheel. The police say that his face, and the fact that he gave his address as the Empire lodging-house on Franklin street, both testify that he is a hop head. He has no money and his employer, the National Messenger Company, furnished $10 bail for his release.

WORK TO EAT.

(Continued from First Page.)

own livings and those who would not work were to be made to understand that they could not eat.

EAGER TO BE "COPS."

With unbounded faith in the youth of our land this one man began his stupendous task. He told last night of the task which confronted him. He smiled about the obstacles he has overcome and joked about the scores of boys who wanted to be policemen of the commonwealth the moment it was founded.

"When I explained to the boys and girls that we were to form a government just like that of the United States and that we would have courts, postoffices, business houses, jails and policemen, all were delighted. When I asked how many would like to be policemen, every boy and several girls raised their hands.

"The boys and girls who would not work became our greatest problem. Many disliked the idea of toiling with pick and shovel in order to earn a meal. A number of boys rebelled. We had to call in the police before we could restore order.

"On the first morning after the edict had gone forth that all must work, I overheard a conversation between Timmy and Micky, which resulted in the two boys going on strike and taking a score of others with them. When meal time came, those who had worked and those who had skulked appeared for dinner. A policeman said: 'Those fellers what worked and youse what laid around get together by yourselves.' Everybody understood the strange order. The boys and girls who had worked had a good dinner. The others ate paupers' grub. This brought on a riot and the underfed crowd tore off their coats and wanted to fight. The cops settled the row."

RESULTS REMARKABLE.

Perhaps Mr. George was seen at his best last night when he spoke of the results which have been accomplished in the wonderful little republic. He seems to know each boy and girl by name and he told remarkable instances of happenings in the George commonwealth.

Five of the citizens of the republic, who have "made good," were specially mentioned last night by Mr. George. He did not use names, but his pride in the accomplishments of the young men glowed in his words.

"Let me tell you of five of the boys who have made a success in life," he said. "They made their failures in the republic. They failed in business, lost cases in the court, squandered the aluminum money without proper return for the expenditures, but they learned by experiences that did not cost. When they entered real life, they made good.

"The first fellow I think of graduated from Cornell three years ago. He was one of the best of his class in political science, and became assistant in the study during his junior year. He earned a Phi Beta Kappa for scholarship. He was coxswain of the Cornell crew when the shell beat all comers. He later graduated from the Harvard Law School and is a successful attorney. Another has recently graduated from an Ohio college, and still another from St. John's Military Academy, while a fourth is in business for himself in New York and is making a success; the fifth has a government position in Washington. We are taking boys and girls from all over the world and are making good citizens of them."

Mr. George will speak tonight at a mass meeting in Simpson Auditorium. There will be no charge for admission.

A Prominent Educator

Declares Vinol Is the Best Cod Liver Preparation.

There has been a good deal of discussion in Los Angeles regarding the merits of cod liver oil preparations, and whether or not cod liver oil and emulsions that upset the stomach have any medicinal virtues; therefore, the following letter from M. A. Cassidy, superintendent of schools, Lexington, Ky., will be read with interest:

"I am pleased to state that after having used and tested the different cod liver oil preparations on the market, I find Vinol to be far superior to them all.

"Vinol built up my system, strengthened my nerves and made a new man of me, and I heartily endorse it as the most efficacious and agreeable cod liver oil preparation on the market."

A member of the Owl Drug Co., when asked his opinion in regard to Vinol, replied: "We have never sold anything in our store better than Vinol to create strength, cure stomach troubles, chronic coughs, colds, bronchitis and incipient consumption, or to make growing children robust and give strength and vigor to the aged.

"It is for this reason that we offer to return money in every case where it fails."

THE OWL DRUG CO.,
320 So. Spring St.

NOTE—While we are sole agents for Vinol in Los Angeles, it is now for sale at the leading drug store in nearly every town and city in the country. Look for the Vinol agency in your town.

Get the utmost of food value out of all your foods by keeping them daily protected with ice. Ice prices reduced to families:

Less than 50 lbs.....40c per 100
50 to 150 lbs.....35c per 100
150 lbs. upward.....30c per 100

NATIONAL ICE CO.,
Main 605. Home Ex 605.

Southern California Savings Bank

S. E. Cor. Fourth and Spring

Established Jan. 3, 1885

4% Paid on Term, and 3% Paid on Ordinary Accounts

Savings Deposits are Exempt From Taxation

OFFICERS AND DIRECTORS

Wm. G. Kerckhoff, President. J. F. Sartori.
M. S. Hellman, Vice-President. W. D. Longyear.
W. B. Woolwine, Vice-President. J. M. Griffith, Secretary and Assistant Cashier.
Chas. H. Toll, Cashier. C. W. Wilson, Assistant Cashier.

THE OLDEST SAVINGS BANK IN SOUTHERN CALIFORNIA.

Men's Clothing Reduced

Our Clearance Sale is still on. The opportunity of buying fine clothing at less than value is still open to you. Take advantage of it. Our Chesterfield suits, the finest of ready-to-wear clothing, are included in this sale.

All $20.00 and $25.00 Suits..... $16.00
All $30.00 and $35.00 Suits..... $21.00
All $40.00 and $45.00 Suits..... $31.00
All $50.00 and $60.00 Suits..... $41.00

Substantial Reductions on Overcoats

Matheson & Benner
BROADWAY—CORNER THIRD

Now is Your Time

CHOICEST SUBURBAN PROPERTY ON THE MARKET TODAY—with purest water piped to tracts. Near two car lines, adjoining annexed territory in the southwest; growing district; sandy loam soil; thirty minutes from Second and Spring sts. Building lots $75 and up. ALSO ½-ACRE, ONE OR FIVE ACRE LOTS—at lowest prices. It costs nothing to see the property. We have FREE TICKETS for you. Come in time, such snaps don't last long. TERMS TO SUIT YOUR POCKET-BOOK.

Mutual Realty Company
ROOM 307, 224 SOUTH SPRING STREET

HAPPY IS THE HOUSEWIFE who does her cooking and baking with the Glenwood Range. Your cooking and baking, to be first-class, depends largely upon a good range. The Glenwood ranges are guaranteed to be perfect cookers and bakers, economical on the fuel, in fact they possess all the good qualities of a high grade range.

Our assortment of styles, etc., is complete, so if you are in need of a first-class range it will pay you to inspect our line.

Phones—Home A-6289 Sunset Main 10
JAS. W. HELLMAN
161 N. SPRING

REMOVAL SALE

Broadway Drapery and Furniture Co.
447 South Broadway

OUR Removal Sale will be at its height this week. The delayed arrival of many lines of goods now received, gives you a wonderfully complete variety of selection. And the furniture offered is reliable—it comes from well-known manufacturers, designed after the latest styles, built to give satisfactory service. Throughout the stock substantial reductions have been made—we offer you high class furniture at genuinely less than its value.

A Late Shipment of High Back Arm Rockers

We have just placed on display a late shipment of highback arm rockers—suitable for the living room and for general furnishing purposes. They come in a variety of woods—weathered oak, Early English oak and golden oak—with wood and with leather seats. They are very comfortable rockers, well designed, substantially put together.

Our Removal Sale reductions enable us to sell these rockers at from $15.00 to $15.00 each. You'll have to see them to get an adequate idea of the values offered.

Broadway Drapery and Furniture Co.
447 South Broadway

I GROW HAIR

I Grow Hair Fast... Cure all Scalp Diseases, Dandruff and Premature Graying... I Take No Doubtful Cases... Strictly and positively cure all... I Furnish Out of Town Patients... Question Blank... I Will Forfeit $500 for a Case... PROF. GEO. A. GARLAND... The world's most celebrated successful Specialist on Scalp Diseases... 420-6 Citizens' National Bank, Third and Main Sts.

Fruit Growers and Shippers, Make Your Own Fruit Boxes

I will put you in possession of sugar and white pine timber and supply the needs of California fruit growers for fruit boxes for the next season. For particulars, write to me. Those in the interest of fruit shippers want only such to receive their bids. Address,

GEO. A. PRATT
CANTARA (Siskiyou Co.)
President and Manager California Fruit and Deer Co., Gazelle Mountain Co. Also represents other companies and box interests.

"We Sell Desks."
R. D. Bronson Desk Co.
542 South Spring St.
Home Exchange 42.

BUCK'S RANCH
Are the Best. We are agents for these above goods.
Henry Weinhard

FASTIDIOUS HAVANA CIGAR

Offices of the Inglewood Sanatorium
482½ South Broadway, Cor. 5th
Stock now selling at 35c, 40c and 45c to 40c on Jan. 25. Sale ends Feb. 25.
Phones: Home 5189; Main 1

Beautiful New 80-Page Catalog No. 4
Watches, Jewelry, Silverware. Fine illustrations and 20th Century Suggestions. Send free on request.
Brock & Fangans
Jewelers,
Broadway and 4th St., Los Angeles, Cal.

The Bon Marche
LE GRAND BROS. CO.
READY FOR BUSINESS
ABOUT FEBRUARY 20
430-434 SOUTH BROADWAY

BREWERY STOCK
At $6.00 Per Share
HUMBOLDT BREWING CO.
524-26 Broadway

LADIES
$2.50, $3 and $3 shoes are selling at this
SAMPLE SHOE SALE
Permanently located 4th floor Trust Bldg., 257 S. Broadway

AGENTS FOR
W. L. DOUGLAS $3.50
BEST IN THE WORLD
MAMMOTH SHOE HOUSE

THE CITY

PICO HEIGHTS.

WITH the completion of the conduit laying for the Home Telephone Company the grading of Grand street, from Hoover to Arlington avenue, will be begun. The wretched condition of the streets has delayed the work and has been a source of considerable annoyance to residents in this district. Relief is promised soon. Pico Heights cars have been blocked daily for days mired in the slush of the streets. Never before has the district been in such filthy condition. The promise is made by the Engineer's office that work will be rushed as soon as possible to begin operations.

Special efforts are being made to have Twelfth street opened from Figueroa to Sentous streets. The report that a franchise for a car line along the street has been granted has no foundation in fact. Promoters of the movement to open the thoroughfare declare that they are working for a public improvement which they feel is much needed. A circular letter has been sent to property owners who will be benefited by the opening of the street.

THE NORTHWEST.

Efforts are being made to secure the improvement of Sunset boulevard. The plan to macadamize the thoroughfare from Main street to the city limits is meeting with favor from property owners. Street building improvements on Sunset boulevard have given great impetus to the plan. The organization of Sunset Boulevard Improvement Association is bearing fruit in a desire for many public improvements in the district west. The members of the association are aggressive and energetic. They will push the speed possible a large force of laborers is balasting the Terminal railway tracks. Asphalt is being laid between the rails, which have been bedded in a foundation of concrete. Switches and crossovers are being placed at convenient intervals.

Working like beavers, a large force of men are tearing the earth from the hillside which will open Bellevue avenue to Lake Shore drive to Belmont. Hundreds of tons of dirt must be removed before the improvement is completed. Rains have greatly delayed operations.

UNION SQUARE.

Mrs. Parker, a barber at Twenty-first street and Union avenue, has received $200 in settlement of injuries received in a car accident at Tenth street and Grand avenue two weeks ago.

Ralph G. Dow of Riverside spent several days last week with her parents, Dr. and Mrs. J. F. T. Jeancon, of No. 1060 West Twenty-fourth street.

Mr. and Mrs. Elmer Streeter, residents of Merced, spent several days during the week as the guests of Miss Ethel L. Fleming, No. 1328 West Twenty-fifth street. They have returned to their home at Clyde, O.

"Carl G. Heads" was the subject of an interesting talk made by Frank G. Finley, jr., to the Men's Club of the Magnolia Avenue Christian Church on Monday evening. Prof. Barclay contributed two musical selections which were much enjoyed.

Property owners on Hoover street have signed a petition praying for the paving of that street from Twenty-second street to Thirty-second street. Action for the paving as far south as Twenty-eighth street were turned down flat.

C. W. Stevens has just purchased a home at No. 1315 West Twenty-fourth street.

The Grand View Presbyterian Christian Endeavor Society, and a rally of the Young People's Society took the place of the regular church service in the evening.

Rev. Lewis G. Morris, rector of St. Paul's Episcopal Church on West Adams street, yesterday morning, preached the last of a series of sermons on "Prayer."

UNIVERSITY.

The faculty of the University of Southern California will hold its regular monthly meeting tomorrow evening. "Some University Problems" will be the subject of a discussion which will be led by Prof. A. B. Ulrey of the department of zoology. This will deal with the question of how the university can be of most use to the general public which work in scientific research is being done here, and it is the opinion of Prof. Ulrey and his fellow educators, that this information, which may be of great value to farmer, fruit grower and horticulturalist should be placed at their disposal.

The Day of Prayer for colleges was observed at the university with appropriate exercises. Rev. Dr. Howe of the Methodist church made an address in the morning upon "Communion in Christ." The eight classes held separate meetings which were followed in a general student body meeting later, which was led by Oliver Graham of the Y.M.C.A. and president of the Y.M.C.A. An address was made by Prof. Tully C. Morgan.

The relationship of the various colleges affiliated with the University of Southern California will be urged at a meeting of the heads of each school to be held at least twice each year. This action of President Boyard and it is said will be put into effect a few days after the deans and secretaries of all the colleges were present and in an informal session much more was learned about detail work and scope of each.

Rev. Dr. W. F. Bara A. Healy, pastor of the First Methodist church has been absent a few days and his place was filled yesterday by Rev. Dr. W. T. Grenfell, who spoke upon "The Riches of the Poor." Rev. A. W. Adkinson, the presiding elder, will preach next Sunday and then he will present the needs of Los Angeles city missions.

THE SOUTHWEST.

Mrs. James Willard of Grand Island, Neb., is spending the winter with her daughter, Mrs. F. B. Reynard of No. 1127 West Forty-first street.

Miss Neva Taylor of Lincoln, Neb., is the guest of Mrs. Walter E. Barrett of 1317 Dalton avenue. Miss Taylor's parents, Mr. and Mrs. John Taylor, are spending the winter at Upland.

In honor of Mr. and Mrs. E. E. Lane, who left West Fortieth street, was the scene of a pleasant surprise Saturday evening in honor of Mr. Bean and Mrs. Nichol Couch, it being the birthdays of their birthdays. The guests were members of the "Birthday Club."

Mrs. Land of No. 3345 Figueroa street mourns the loss of a bicycle which was stolen Friday. He left it in front of the public library a few minutes and when he returned, it was gone.

The Knights of King Arthur, an organization among the boys of St. John's Episcopal church at West Adams and Figueroa streets, held a pleasant affair in the church parlors Thursday evening.

Yesterday, the 1-year-old daughter of Mrs. J. A. Vierra of No. 1192 Thirty-ninth street, is recovering from an attack of pneumonia.

Dr. Norris has begun the erection of modern bungalows on Harvard

AT THE CITY'S GATES.

PICO HEIGHTS.

With the completion of the concrete laying for the Home Telephone Company the grading of Pico street, from Hoover to Arlington avenue, will be begun. The wretched condition of this streets has delayed the work and has been a source of considerable annoyance to residents in this locality. Relief is promised soon. Pico street will have been blocked daily and many have been mired in the slush of the thoroughfare. Never before has the street been in such filthy condition. Complaint is made by the Engineer's office that work will be rushed as soon as possible to begin operations. Strenuous efforts are being made to have Fourth street opened from Figueroa to Serrano streets. The report that a franchise for a car line along the street has been granted has no foundation in fact. Promoters of the movement say the thoroughfare declare that they are working for a public improvement which they feel is much needed. A circular letter has been sent to property owners who will be benefited by the opening of the street.

THE NORTHWEST.

Improvements are being made to secure the pavement of Sunset boulevard. The work of macadamizing the thoroughfare from Alvarado street to the city limits is meeting with favor from property owners. Many fine building improvements on the boulevard have given great impetus to the plan. The organization of the Sunset Boulevard Improvement Association is bearing fruit in a desire for public improvements in the district. The members of the association are aggressive and energetic. To hasten the speed possible a large force of laborers is balasting the Temple railway tracks. Asphalt is being rolled in a foundation of rock. Switches and crossovers are being placed at convenient intervals.

Under the auspices of the beavers, a large force of men are tearing the earth from the hillside which will open Bellevue avenue to the Lake Shore drive to Belmont. Hundreds of tons of dirt must be removed before the improvement is complete. Rains have greatly delayed the work.

UNION SQUARE.

Frank Payne, a barber at Twenty-first and Union avenue, has brought suit for settlement of injuries received in a car accident at Tenth street two weeks ago.

Mrs. G. Dow of Riverside visited her daughter last week with her husband, Mrs. J. F. T. Jennings, at No. 1230 West Twenty-fourth street.

Mrs. Elmer Streeter, recently married, spent several days last week as the guests of Miss Ethel Young, No. 1268 West Twenty-first street. They have returned to their home at Clyde, O.

Christianity was the subject of a talk made by Frank G. Finney before the Men's Club of the Magnolia Avenue Christian Church on Monday night. Prof. Barclay contributed musical selections which were enjoyed.

Residents on Hoover street have started a petition praying for the opening of that street from Twenty-seventh to Thirty-second street. The petition asks the paving as far south as Thirty-fourth street were turned over.

Mrs. Lovens has just purchased a home at No. 1215 West Twenty-first street.

The Bible View Presbyterian Church Christian Endeavor Society and a rally of the Eastern Society took the place of the regular church service in the evening.

Rev. Dr. Morris, rector of St. Paul's Church on West Adams street, will preach Sunday morning, preparatory to the beginning of a series of sermons on "Heaven."

UNIVERSITY.

The Board of Regents of the University of California will hold its regular monthly meeting tomorrow evening. "University Problems" will be the subject of a discussion which will be led by Prof. A. B. Ulrey of the department of military. This will deal with the question of how the university can best live up to the general public. Much work in scientific research is done here, and it is the opinion of Professor Ulrey and his fellow educators, that information, which may be of great value to farmer, fruit grower and others, should be placed at their disposal.

The Day of Prayer for colleges was observed at the university with appropriate services. Rev. Dr. Howe of the First Methodist church made an address in the morning upon "Communion in Christ." The eight classes held special meetings which were followed by a general student body meeting, which was led by Oliver Huntington, president of the Y.M.C.A. and Miss Ruth Rains of the Y.W.C.A. An address was made by Prof. Tully C. Knoles.

The relationship of the various churches with the University of California will be urged at a meeting of the heads of each school to be held twice each year. This is the plan of President Bovard and it is hoped to put into effect a few days hence. Deans and secretaries of all departments were present and in an informal way much more was learned about the work and scope of each.

Rev. A. Healy, pastor of the First Methodist church has been absent a few days and his place was filled today by Rev. Dr. W. T. Perrin, who spoke upon "The Riches of Christ." Rev. A. W. Adkinson, the pastor, will preach next Sunday morning when he will present the claims of the Los Angeles city missions.

THE SOUTHWEST.

Mrs. Willard of Grand Island, Neb., is spending the winter with her daughter, Mrs. F. B. Reynard of No. 1238 West Forty-first street.

Mrs. Taylor of Lincoln, Neb., is the guest of Mrs. Walter E. Barrett of 1218 Hoover avenue. Miss Taylor, Mr. and Mrs. John Taylor are spending the winter at Upland.

The home of Mr. and Mrs. E. E. Nichol, 1231 West Fortieth street, was the scene of a pleasant surprise Saturday evening in honor of Mr. Bean and Mrs. Nichol Couch, it being the birthdays of their birthdays. The following members of the "Birthday Club" were present:

Mrs. Land of No. 3245 Figueroa street, who suffered the loss of a bicycle by theft on Friday. He left it in front of the public library a few minutes and when he returned, it was gone.

The Knights of King Arthur, an organization among the boys of St. Paul's Episcopal church at West Adams and Figueroa streets, held a social affair in the church parlors Saturday evening.

Miss Ruth, the 7-year-old daughter of Mr. and Mrs. A. Vierra of No. 1192 East Fortieth street, is recovering from an attack of pneumonia.

Work has begun the erection of two bungalows on Harvard boulevard, just south of Twenty-seventh street.

Lee Jenkins of No. 1437 West Twenty-ninth street has recovered, through the efforts of the police, his horse and buggy which were stolen from Chutes Park. The horse had been driven to exhaustion and left at Eighth and Temple streets.

Miss Florence Crosby and Harvey T. Anderson were married a few days ago at St. Andrew's Mission on West Forty-second street. A luncheon was served at the home of the bride's parents, Mr. and Mrs. J. B. Crosby, No. 1164 West Forty-fourth street, after which the couple departed for a trip to Santa Barbara. They will live at No. 1230 West Forty-fifth street. Mrs. Anderson came to this city from Westchester, N. Y., a year ago.

A. Sebring and wife of Adrian, Mich., are guests at the home of Mr. and Mrs. Samuel Young, No. 1230 West Thirty-sixth street. They came to California to visit their son, Roy Sebring, of Santa Monica.

HIGHLAND PARK.

Arbor Day will be celebrated by Highland Park people. Arrangements are being made to plant many trees in and around Sycamore Grove, the beautiful city park on Pasadena avenue, and several speakers of local prominence have been invited to participate in the exercises.

People residing in the northeastern part of the city are keenly interested in the annexation election which will be held on February 21. Since the construction of branch lines and extensions of the street railways through the territory lying without the city limits in this section, several thriving suburbs have grown up, which are clamoring for city privileges. Highland Park residents are almost unanimous for the annexation of the territroy adjacent to this suburb, as they believe it would result in a material growth of the northeast.

A meeting of the New York Valley Improvement Association will be held in Grace Chapel tonight. Definite action will probably be taken regarding the electric-lighting proposal which was recently submitted. The residents of New York Valley are circulating a petition, asking that the cars on the Los Angeles Railway line stop at Avenue 61. For some unknown reason the cars now do not stop at this street.

The recent rains played havoc with several streets near the western city limits, and the large mud holes at the junction of these thoroughfares interfere seriously with traffic. The accumulation of water in the low land is also a problem of importance.

The Highland Park Ebell Club held a reception last Tuesday afternoon at the home of Mrs. E. S. McClelland of Avenue 56. Miss Elizabeth Horton of Occidental College rendered a vocal solo, and members of the club entertained with instrumental music. Mrs. W. A. Clark presided at the refreshment table. The meeting tomorrow will be in charge of Mrs. E. Y. Van Meter, who will read a paper on "Florence."

Carl G. Packard has sold the four remainig lots in the Highland Park Center tract to the following persons: Two to C. I. Ritchel, one to H. H. Grotthouse, and one to J. W. Douthit. The consideration named is $1600 each.

The first semester of Occidental College ended January 30, and last week was devoted to examinations and a short vacation. The second semester, which ends June 1, begins this morning, and the classes will be held without interruption until the spring vacation in April. Several new students have been enrolled, and the attendance is now considerably over four hundred.

W. F. Poor of the real estate firm of Poor & Wing, will leave Wednesday for a trip through the Eastern States. He will be accompanied by his daughter, Miss Frances Poor, who will visit a year in New York, while pursuing musical studies.

An all-day meeting of the Ladies' Aid Society of the Highland Park Presbyterian Church will be held in the church next Thursday. Mrs. W. J. Chichester of the Y.W.C.A. will speak.

The Woodmen Lodge and Royal Neighbors installed their officers for the present term at a special meeting held in Wood's Hall Tuesday night. The installation exercises were followed by a dance and banquet.

Irving R. Lovejoy will deliver a lecture on "Character in Contrast" in the Highland Park Methodist Church tomorrow night.

The hills around Highland Park are becoming popular as outing places for many people from the city. Every Sunday excursionists are attracted hither by the beautiful vistas afforded by the easily accessible hilltops.

The evangelistic meetings which are being conducted by Rev. W. F. Ireland at the Baptist Mission are attracting large audiences. Yesterday Dr. Ireland preached on "The Alabaster Box is Broken."

NEW WORK PLANNED.

The Builder and Contractor furnishes the following statements as to plans for further building in the hands of various architects:

F. M. Tyler has drawn plans for a two-story eight-room modern residence to be erected at Dorchester and Harvard boulevard for Mrs. A. M. Smith.

Morgan & Walls are receiving bids for the various parts of the work of construction of the W. G. Kerckhoff building at Sixth and Main streets. The contract for the concrete retaining walls has been let.

R. D. Richards has had plans prepared by Clyde Cheney for a two-and-one-half-story ten-room residence to be built on Western avenue near Twenty-second street. It will have artificial stone foundation, porch front, columns and chimney. It will have brick and stone mantels, oak floors and pine trim. The work will be done by the owner.

Edelman & Barnett have taken bids for the construction of a two-story nine-room frame residence to be built on Elden avenue between Tenth and Eleventh streets for Mrs. A. Feintuch. It will have hardwood floors and finish, beam ceilings, resaw rustic siding and blue brick porch and foundations, built-in book cases, seats, buffet, etc., and furnace heat.

P. W. Ehlers has made preliminary drawings for a three-story hotel to be built at Oakdale, Ventura county, for the Oakdale Park Association. It will be a three-story structure and will contain about seventy-eight rooms. The same architect has also completed the drawings for the eight-room school for the Graham school district, and will soon be receiving bids for its erection.

Dennis & Farwell have completed plans for a large two-story and basement residence, in the Spanish Renaissance style of architecture. It will be built at 519 Occidental boulevard for W. H. Bryan. It will have spacious porches, raised terrace, stucco cornice and cement plastered exterior. The parlor and reception hall will be finished in white enamel; the living and dining-room in mahogany. The floors on the lower story will be oak and on the upper floor maple. A billiard-room will be in the basement; also store and furnace rooms. There will be fourteen rooms in all, private baths with latest improved plumbing, and quarters for servants. The work will be done by the day.

John P. Krempel has in preparation plans for extensive alterations to the the William H. Hoegee Company's building, 132 South Main street. The upper stories of the structure fronting fifty-eight feet on Main street and extending to Los Angeles street, a distance of 350 feet, will be entirely remodeled. The Main street portion, now occupied as a rooming-house, will be altered into a factory for the Hoegee Company, the walls, partitions and other obstructions being removed and the two upper stories made into lofts. The building fronting on Los Angeles street will also be converted into lofts for wholesale purposes, new elevators, facilities for fire protection, the plumbing system altered and other improvements added, making the building modern in every respect.

Ridgway & Metcalf are preparing plans for the building in which the Long Beach postoffice is to be located. It will be located on the southeast corner of Second and American avenue and will be either three or four stories high. The United States Trust Company are the owners. The contract for the excavating has been let.

LYDIA E. PINKHAM'S VEGETABLE COMPOUND

LYDIA E. PINKHAM

Is acknowledged to be the most successful remedy in the country for those painful ailments peculiar to women.

For more than 30 years it has been curing Female Complaints, such as Inflammation, and Ulceration, Falling and Displacements, and consequent Spinal Weakness, Backache, and is peculiarly adapted to the Change of Life.

Records show that it has cured more cases of Female Ills than any other one remedy known.

Lydia E. Pinkham's Vegetable Compound dissolves and expels Tumors at an early stage of development. Dragging Sensations causing pain, weight, and headache are relieved and permanently cured by its use.

It corrects Irregularities or Painful Functions, Weakness of the Stomach, Indigestion, Bloating, Nervous Prostration, Headache, General Debility; also, Dizziness, Faintness, Extreme Lassitude. "Don't care and want to be left alone" feeling, Irritability, Nervousness, Sleeplessness, Flatulency, Melancholia or the "Blues." These are sure indications of female weakness or some organic derangement.

For Kidney Complaints of either sex Lydia E. Pinkham's Vegetable Compound is a most excellent remedy.

Mrs. Pinkham's Standing Invitation to Women

Women suffering from any form of female weakness are invited to write Mrs. Pinkham, Lynn, Mass. for advice. She is the Mrs. Pinkham who has been advising sick women free of charge for more than twenty years, and before that she assisted her mother-in-law Lydia E. Pinkham in advising. Thus she is well qualified to guide sick women back to health. Her advice is free and always helpful.

Dandelion

a simple remedy for liver trouble and biliousness

Guaranteed under Food and Drug Act of June 30th, 1906, serial number 3817.

The liver is a wonderful organ, always at work filtering, purifying and manufacturing ingredients necessary to life. It is the central laboratory of the body. It plays the part of a natural poison antidote. The poison contained in the decomposing food and waste of the body are arrested by it and rendered harmless. The liver is the seat of manufacture of bile, a fluid that keeps sweet the intestine and aids to digest food. Healthy bile is an antiseptic, and when deficient or absent the contents of the bowels become putrid and full of poisonous matter. You can always keep your liver in a healthy condition by using Dr. Edwards' Comp. Dandelion Tablets or Pills. They act directly upon the liver and produce a healthy flow if bile.

Fac-simile of Top of Box.

CALL AT DRUG STORE FOR FREE TRIAL PACKAGE.

BOTH TABLETS AND PILLS SOLD BY ALL DRUGGISTS. PRICE 25c.

CUT OUT THIS COUPON. Please give the bearer

one trial package of Dr. Edwards' Dandelion Tablets. I. A. & D. Co.

OWL DRUG CO.
320 South Spring St.
Fifth and Broadway
LOS ANGELES CALIFORNIA

Sales Agents I. A. & D. Co., Wellsville, N. Y.

THE MARSHALL & STEARNS CO.

Patented Wall Beds make two rooms of one, and add one-third to the income of the building. The "HOUSE IDEAL," describing them fully, sent on request. EXHIBITION ROOMS, 444 South Broadway, Los Angeles

SHIPPING.

PORT SAN PEDRO, LOS ANGELES.

ARRIVED—SUNDAY, FEB. 3.

Schooner Meteor, Capt. Hanes, 20 days from Gray's Harbor.
Schooner W. A. Holden, Capt. ——, 22 days from Blakeley.
Schooner King Cyrus, Capt. Westerdale, 20 days from Tacoma.
Schooner W. F. Garms, Capt. Lapping, 24 days from Tacoma.
Barkentine Retriever, Capt. Shaub, 24 days from Port Hadlock.
Schooner Advent, Capt. Olsen, 14 days from North Bend.

SAILED—SUNDAY, FEB. 3.

Steamer Dispatch, Capt. Weber, for Port Harford.

IN PORT—SUNDAY, FEB. 3.

Steamer El Aguador, S. P. wharf.
Ship Henry Villard, Crescent wharf.
Barkentine Amaranth, Crescent wharf.
Barkentine Charles F. Crocker, Sa. Cal. wharf.
Barkentine Retriever, San Pedro L. wharf.
Barkentine Joseph L. Eviston, Consolidated wharf.
Barkentine Koko Head, E. K. Wood wharf.
Bark Diamond Head, Crescent wharf.
Dredger Pacific, at E. K. Wood wharf.
Ship Sintram, S. P. wharf.
Bark Gen. Fairchild, Salt Lake wharf.
Schooner Spokane, Bliss wharf.
Schooner Fearless, at E. K. Wood wharf.
Schooner Cecelia Sudden, S. P. L. Co. wharf.
Schooner Columbia, S. P. wharf.
Schooner Oceania Vance, E. K. Wood wharf.
Schooner Watson A. West, Crescent wharf.
Schooner Ensign, S. P. wharf.
Schooner John A., outer harbor.
Schooner King Cyrus, outer harbor.
Schooner W. A. Holden, Crescent wharf.
Schooner Advent, Southern Pacific wharf.
Schooner W. F. Garms, outer harbor.
Schooner Meteor, San Pedro L. wharf.

TO LEAVE—MONDAY, FEB. 4.

Steamer Roanoke, Capt. Dunham, for Portland, via Eureka and San Francisco.

DUE AT THIS PORT.

Steamer South Bay, from Eureka, via San Francisco.
Steamer San Gabriel, from Umpqua River, via Eureka.
Steamer Alcatraz, from Point Arena.
Steamer Bonita, from San Francisco and way ports.
Steamer Eureka, from Tacoma, with schooner W. L. Smith in tow.
Steamer Hoquiam, from Hoquiam.
Steamer Tampico, from Everett, via San Francisco.
Steamer Wasp, from Gray's Harbor.
Ship Lucille, from Astoria.
Bark Louisiana, from Everett.
Barkentine Georgiana, from Mukilteo.
Schooner Fred E. Sanders, from Aberdeen.
Schooner Sausalito, from Marshfield.
Schooner Winslow from Bellingham.
Schooner Crescent from Tacoma.
Schooner Stimson, from Ballard.
Schooner Nokomis, from Olympia.
Schooner Winslow, from Bellingham.
Schooner Forest Home, from Tacoma.
Schooner Eric, from South Bend.
Schooner Lyman D. Foster, from Bellingham.
Schooner Wm. Bowden, from Tacoma.
Schooner Wilbert L. Smith, from Tacoma.
Schooner Balboa, from Asteria.
Schooner Honolpu, from Willapa Harbor.
Schooner Bangor, from Aberdeen.

FROM FOREIGN PORTS.

British bark Falls of Garry, Capt. MacFarlane, out 81 days from Antwerp, with cargo of cement.

The passenger steamer Cabrillo makes daily trips to Santa Catalina Island and return.

MOVEMENT OF "MOSQUITO" FLEET.

ARRIVED—SUNDAY, FEB. 3.

Launches Fashion, San Diego, Music and Nellie, from Long Beach, with passengers.

SAILED.

Launches Fashion, San Diego, Calnquia, Music and Nellie, for Long Beach, with passengers.

Eight sailboats for fishing banks, and returned with fish for local wholesalers.

TIDE TABLE FOR SAN PEDRO.

			High.	Low.
Monday,	Feb.	4	1:01 a.m.	6:57 a.m.
			1:39 p.m.	7:05 p.m.
Tuesday,	"	5	1:53 a.m.	8:28 a.m.
			2:29 p.m.	8:05 p.m.
Wednesday,	"	6	2:52 a.m.	10:14 a.m.
			4:52 p.m.	9:29 p.m.
Thursday,	"	7	4:11 a.m.	11:42 a.m.
			4:31 p.m.	10:58 p.m.
Friday,	"	8	5:39 a.m.	12:46 p.m.
			7:23 p.m.	

PORT ITEMS.

WEATHER: Cloudy at 5 p.m.; wind southwest, velocity 12 miles.

The steamer Dispatch left for Port Harford today, to finish discharging balance of cargo consigned to that port.

The barkentine Retriever brought in a cargo of 650,000 feet of lumber for the San Pedro Lumber Co.

The schooner W. F. Garms brought in the large cargo of 1,000,000 feet of lumber for local wholesalers today.

The schooner Willis A. Holden anchored outside today, she awaits a berth at the Crescent wharf, where she will discharge 1,200,000 feet of lumber for railroad shipment to interior points.

The schooners Meteor and Advent were also among today's arrivals with a cargo aggregating 1,300,000 feet of lumber.

ARRIVED—SUNDAY, FEB. 3.

Steamer State of California, from San Diego.

SAILED—SUNDAY, FEB. 3.

Steamer State of California, for San Francisco.

MADE RICH BY A PEARL.

A Moro Fisherman Took from the Sulu Sea a $30,000 Pearl as Big as a Marble.

A Manila dispatch says that a single pearl worth $30,000 has been taken from the Sulu Sea by a poor Moro fisherman. So far as is known it is the biggest ever found there. It is as big as a common marble, of beautiful color and without a flaw. The Moro fished it out with the three-pronged deep-sea rake of his forefathers and will not tell whereabouts he got it.

An old Moro law requires that all pearls of unusual size and beauty be given to the Sultan. Under American rule that law was abolished, but the Moros so fear their powerful dattos that they continue to obey it. This fisherman gave up the pearl, but immediately reported all the facts to Col. E. Z. Steever of the Fourth Cavalry, the acting Governor of the Sulu group. Gov. Steever forced the Sultan to disgorge, had the Jolo Trading Company sell the pearl in Singapore and give the fisherman the proceeds, less 10 per cent. commission the company charged for selling. The fisherman is now one of the richest men in the Sulu archipelago.

Fragrant Rose Jars.

The rose jar of years ago is now seen in young women's boudoirs, and happy, indeed, is the possessor of a jar that is a family heirloom. For those that are not so fortunate, many beautiful jars are shown for this purpose.

To fill it, gather the rose petals and let hem stand in a cool place for two hours, toss them and put them in a large covered dish, sprinkle each layer with salt, keep adding to these until you have enough stock. Shake the leaves up every morning and let the whole stand for two weeks after the last petals are added. In a large glass jar place two ounces of crushed allspice, two ounces of broken stick cinnamon, then put in the rose leaves and let stand eight weeks covered. Then it will be ready for the permanent jar. Add two ounces of lavender flowers and one ounce of shredded orris root. Mix all well together and put in the rose jar in alternate layers with the rose stock and a few drops of oil of roses. Over this pour a wine glass of good cologne, from time to time add a little lavender water and occasionally fresh rose petals. This will last for years.

Clearinghouse Banks

NAME	OFFICERS	
Commercial National Bank of Los Angeles. 422 S. Spring St.	W. A. BONYNGE, Pres. C. N. FLINT, Cashier.	Capital ....$200,000 Surplus and undivided profits ..$23,000
Farmers' and Merchants' Natl. Bank Cor. Fourth and Main Sts.	I. W. HELLMAN, Pres. CHAS. SEYLER, Cashier	Capital....$1,500,000 Surplus and profits....$1,526,000
Merchants' National Bank N. E. Cor. Second and Main.	W. H. HOLLIDAY, Pres. MARCO H. HELLMAN, Cashier.	Capital ..$200,000.00 Surplus and profits $400,000
American National Bank S. W. Cor. Second and Broadway.	W. F. BOTSFORD, Pres. T. W. PHELPS, Cashier.	Capital ....$1,000,000 Surplus and profits $110,000
The United States National Bank of Los Angeles. Corner Main and Commercial Sts.	ISAIAS W. HELLMAN, Pres. F. W. SMITH, Cashier.	Capital ..$200,000 Surplus and und. profits $8,000
National Bank of California N. E. Cor. Second and Spring.	J. E. FISHBURN, Pres. R. I. Rogers, Cashier.	Capital ..... $500,000 Surplus and un divided profits ..$100,000
State Bank and Trust Company N. W. Cor. Second and Spring.	JOHN R. MATHEWS, Pres. S. F. ZOMBRO, Cashier.	Capital ....$600,000 Surplus and profits $80,000
First National Bank S. E. Cor. Second and Spring.	J. M. ELLIOTT, Pres. W.T.S. HAMMOND, Cash.	Capital ....$1,250,000 Surplus .....$250,000 Und. profits$1,187,747
Citizens' National Bank S. W. Cor. Third and Main Sts.	R. J. WATERS, Pres. A. J. WATERS, Cashier	Capital ..$300,000.00 Surplus and profits ..$335,000.00
The National Bank of Commerce in Los Angeles N.E. Cor. Sixth and Spring Sts.	F. M. DOUGLASS, Pres. CHAS. EWING, Cashier.	Capital .....$300,000 Surplus $50,000
Central Bank N. E. Cor. Fourth and Broadway	WILLIAM MEAD, Pres. W. C. DURGIN, Cashier.	Capital .....$100,000 Surplus $125,000
Broadway Bank & Trust Company 203-19 S. Broadway, Bradbury Bldg.	WARREN GILLELEN, P. R. W. KENNY, Cashier.	Capital .....$250,000 Surplus and undivid. ed profits..$150,000

4% CONSOLIDATED BANK

SAVINGS BANKS

4 per cent paid on Term and 3 per cent on Ordinary savings deposits.
Savings deposits in Savings Banks are exempt from taxation. Deposits in Commercial Banks and Trust Companies are NOT exempt from taxation.

German-American Savings Bank 223 South Spring St. BRANCH: Corner Main and First Sts.	Capital and Surplus. $350,000.00 Assets, $10,000,000.00.
Security Savings Bank N. E. Cor. Fourth and Spring. Herman W. Hellman Building.	Capital and Surplus. $700,000.00. Total Assets, $16,000,000.00.
So. California Savings Bank S. E. Cor. Fourth and Spring. Union Trust Building.	Wm. G. Kerckoff, Pres. A. H. Braly, Vice-Pres. W. D. Woolwine, Vice-Pres. Chas. S. Toll, Cashier.

AMERICAN SAVINGS BANK

Capital and Surplus $270,000
4% Paid on Term Deposits.
N. E. Cor. Third and Spring Sts.
Money to Loan on Real Estate.

Trust Companies

LOS ANGELES TRUST CO.
2nd and Spring Sts.
Paid-Up Capital One Million Dollars.

TRUST BUILDING
Owned by Los Angeles Trust Co.

We Own and Offer High Grade Tax Exempt Investment

BONDS

We Deal Only in Bonds Which We Buy Primarily As an Investment of Our Own Funds.

Circular Sent on Application

The Southern Trust Company

Capital subscribed $2,000,000. Paid in $1,000,000. Surplus and undivided profits $168,000.
ACTS AS TRUSTEE, executor or administrator guardian and as agent in any business transaction.
Will move from 840 So. Broadway on or about February 15th, 1907, to 114 West 4th St.
4% interest paid on Term Deposits. 3% interest paid on Ordinary Deposits.
2% on Daily Balances.
I. W. HELLMAN, Pres. JOHN P. BURKE, Vice-Pres. and Manager.
J. A. GRAVES, Vice-Pres. P. KITCHIN, Cashier and Secretary.
H. F. STEWART, Vice-Pres.

MERCHANTS TRUST CO.
209-211 South Broadway. Capital $500,000.00.
TWO PER CENT. PAID ON DAILY BALANCES.

TITLE INSURANCE & TRUST CO.
Corner Franklin and New High Streets
Issues Policies of Title Insurance
Issues Certificates of Title
Acts in All Trust Capacities
TEL. EXCHANGE 12

Bonds and Investments

The Provident Mutual Building & Loan Association
Money to Loan on Improved Property or for Building
Six per cent. interest paid on term deposits. Security is first mortgages on improved realty.
DIRECTORS:
L. W. BLINN, L. J. CHRISTOPHER, F. BONFILIO,
DR. WM. BABCOCK, M. H. HELLMAN, E. A. WILSON,
NILES PEASE, J. M. HUNTER, Secretary.
—35 SOUTH BROADWAY, LOS ANGELES, CALIFORNIA

WE SELL GUARANTEED MINING STOCK
We buy and sell Mines. Send for sample copy "Standard Copper News"
The General Securities Co. Suite 308 Pacific Electric Building, Los Angeles, Cal.

National Securities Co.
DESIRABLE BONDS WITH STOCK BONUS
209-210 O. T. JOHNSON Building. Home F4290

For Stock in the *American Borax Mines Company*
See H. M. BENNET CO., 353 Huntington Bldg.

North American Trust Company
Bonds, Stocks, Real Estate 533 S. Spring St

We recommend the purchase of the stock of

THE JOSEPH BALL COPPER COMPANY

as a very unusual opportunity for profitable investment.

The property has been thoroughly investigated by a competent Copper expert and we will be pleased to furnish the complete report on application.

We consider that investment in this stock offers one of the greatest opportunities for large profits of anything we have been able to present to our clients.

A small amount of the 35 cent allotment is still open for subscription. The price of the next allotment will be 45 cents per share.

Joseph Ball Company
BANKERS
Homer Laughlin Bldg., Suite 1.

FRED DORR
BROKER
304-306 SOUTH BROADWAY
Member—
New York Stock Exchange
New York Cotton Exchange
Chicago Board of Trade
Correspondents:
John H. Wrenn & Co., Chicago.
Dick Bros. & Co., New York.

My own private wire to Chicago and New York, connecting with the above correspondents, and all NEW YORK STOCK EXCHANGE HOUSES.

CONSERVATISM THE KEYSTONE
REASON vs. SPECULATION
Reason tells you to start a savings account at the Equitable, where it is absolutely secure, where it draws 4 per cent. as a Term Deposit, or 3 per cent. as an Ordinary Deposit. Wisdom frowns on Speculation.
Equitable Savings Bank
N. E. Corner First and Spring

WM. R. STATTS CO.
Los Angeles 331 S. Main St. Pasadena 69 S. Raymond Ave.
4% to 6%
Investments in High Grade Municipal, School and Public Corporation
BONDS

6 Per Cent.
ADAMS-PHILLIPS COMPANY
Offers for sale an issue of high grade public service bonds, paying 6 per cent. interest, redeemable in gold, and
FREE FROM TAXES
A very desirable purchase for the careful investor. Particulars on application.
Price 101 and accrued interest.
111-113 W. 4th St. Los Angeles.

Telephone
Exchange 268 or Broadway 8268 and we will send you either a pocket or Home savings bank. We loan them free. You save at the time you have made up your mind when you put it in the pocket bank. You can't change your mind.
The Bank of Southern California
N. E. 7th and Broadway.
J. B. LANKERSHIM, Pres.

Pump Stock Jumps to 50c
If you want pump stock at 25c you must get it before next Saturday night at 11 o'clock. ROSS OSCILLATING PUMP CO. After Tuesday, February 5, office at Suite 304-5 Merchants Trust Bldg. See the pump at 222 West First Street.

100 Per Cent. Cash Profit in Thirty Days
Our clients made this profit last month and got the cash. Let us tell you how you can do it.
R. D. ROBINSON CO.
(Ninth year in business.)
Phone 1513. 608 Grant Bldg. Los Angeles.

Buy Stock Now
In the United States Granite Pressed Brick Co., 223-24-25 Merchants' Trust Bldg. Best proposition on the Coast.

IF YOU WANT A
MINING INVESTMENT
that possesses genuine merit see
JAMES R. H. WAGNER CO
221-222 H. W. Hellman Bldg.

PATRONIZE HOME INDUSTRY
Trunks and Traveling Bags Made at U. U. WHITNEY'S Trunk Factory
are guaranteed to give good satisfaction.
228 South Main Street

THE TIMES-MIRROR COMPANY

H. G. OTIS....President and General Manager.
HARRY CHANDLER....Vice-President and Assistant General Manager.
MARIAN OTIS-CHANDLER....Secretary. ALBERT McFARLAND....Treasurer.

PUBLISHERS OF

Los Angeles Daily Times

Daily, Weekly, Sunday, and Weekly Magazine. Vol. 31, No. 62. Founded Dec. 4, 1881. Twenty-sixth Year.

EVERY MORNING IN THE YEAR.

NEWS SERVICE—Full reports of the Associated Press, covering the globe; from 1200 to 2000 words transmitted daily over more than 30,000 miles of leased wire.

TERMS—Daily and Sunday, including Magazine Section, 75 cents a month, or $9.00 a year; Daily without Sunday, $7.50 a year; Sunday, $2.50; Magazine only $2.50; Weekly, $1.00.

TELEPHONES—Counting-room, Subscription Department, Editorial Rooms, City Editor and Local News Room, Sunset Press 1; Home ask for THE TIMES.

AGENTS—Eastern Agents: Williams & Lawrence, Lytton Building, New York; 1324 Marquette Building, Chicago; Washington Bureau, 49 Post Building; telephone 2247 Main, where the latest copies of The Times may be consulted. San Francisco office, Midway Building, 711 Market street, between Third and Fourth. C. H. Libbey, Representative.

SWORN CIRCULATION—Daily not average for 1895, 18,021; for 1897, 19,258; for 1899, 24,114; for 1900, 29,751; for 1901, 36,765; for 1902, 38,449; for 1903, 50,050; for 1904, 50,540; for 1905, 57,709 copies; for 1906, 63,150. Sworn daily average for every day of the first six months of 1906, 81,884 copies; Sunday average for same period, 71,820 copies.

Yesterday's Regular Edition 72,500

THE TIMES has a larger regular home-city circulation than any local rival. It circulates widely among the intelligent, industrious, substantial, forehanded classes. The greatest volume of business advertising, the finest display, the best classifications, the largest results to advertisers.

Offices: Times Building, First and Broadway.

Entered at the Los Angeles Postoffice for transmission as mail matter of the second class.

PART II: EDITORIAL, LOCAL AND BUSINESS SECTION

Pen Points

Now hold your nose. The Thaw trial is really about to begin.

The Chronicle speaks of "the level-headed and patriotic Americans of San Francisco." And who are they, pray?

How does it come that Abe Ruef is not going East to settle the Japanese question, along with the other fellows?

The Filipinos want a bank. They also need something to chase Japs away when they come with knives in their boots.

Carter Harrison reminds us of Prince Charlie when the Jacobites were plotting for his return to the throne of the Stuarts.

Just fancy how San Francisco will strengthen her case with the President by sending Schmitz to him as her spokesman.

"The South knows how to treat her niggers," says Tillman. But "her niggers" are coming to know how to treat the South, also.

Maybe the President will go out of his way a little when he meets the Fiddler of Graftville to tell him what he thinks of him.

Matters will now be arranged peaceably, but the Japs have found out that we really do not love them any more than they love us.

Mr. Fairbanks has been played up as the cold man of politics, and yet we can see signs of the people warming to him occasionally.

The world has at last come to the conclusion that the appearance of the perfect man is no nearer in sight than is the perfect woman.

The Japanese quarrel looks better this morning than it did a few days ago, and better than it probably will look a few years from now.

If it is absolutely necessary that we have a mighty navy, then let us get to work and build it at once. And let it be the biggest and the best on the sea.

As far as California is concerned, she would be just as well pleased if 'Gene Schmitz would shave off his whiskers and disguise himself while on his trip East.

London thinks Japan has been bluffing. The brown man evidently does not know that we have played poker as a national game for nearly a hundred years.

In New York the law fixes the maximum price of gas at 80 cents per 1000 feet, while Los Angeles is gleefully awaiting the time when gas can be had for nothing.

The rumor that Gould and Harriman have come together arouses the suspicion that Gould has also succumbed to the wiles and mastery of the boss of all the roads.

It must be conceded that Mr. Bryan thoroughly understands the financial question. Any man who can make $500 a night just by talking is no "slouch" as a financier.

The Catalina fishermen can't get busy too quickly. Florida is reporting frequent catches of jewfish, some of the specimens weighing 500 pounds each. But wait till our local fishers get after the Epinephelus nigritus.

Mr. Shonts says Panama is as healthy as any place in the United States. Well, Chicago is "any place," and surely Panama is as healthy as that. If not, we are sorry for Panama.

A Japanese statesman says that his country owes much of its progress to the United States. She will owe something more than that to the United States unless she behaves herself.

Another thing that has cropped up during the controversy is that whenever England talks about "hands across the sea" after this she will have to say it twice before we can pretend to hear her.

Ninety years as neighbors—and near neighbors, at that—is the record that the United States and Canada present to a world that is slowly but dumbly emerging from the barbaric idea of war.

The poorest member of the United States Senate is a man whose name is Money. All the benefit he seems to have ever derived from his name was to get into politics with it, which is the same thing as getting into trouble.

The lawyers for Ruef and Schmitz do not pretend to say there has been no grafting by their clients, but they are insisting before the court that there is no law to convict them. Is it possible that the laws of California are so weak as all that?

Notwithstanding the increased value of time, there are still those who display a supreme contempt for it. For instance, there are people who are discussing the merits of possible candidates for Vice-President to run on the ticket with Bryan, next year.

COAST DEFENSES.

It will be a comforting assurance to Californians to learn from a report made recently by Brig.-Gen. Frederick Funston that San Francisco city and bay are amply protected with heavy guns on the seaward side. This report says: "One does not need to be an ordnance or artillery expert to know that it would be suicidal for the most powerful fleet in the world to engage in a serious battle with the seacoast defenses of San Francisco or attempt to run by them, if they were adequately manned and the auxiliaries above mentioned were installed. As it is, a far greater number of guns is mounted than we could possibly man during the first six months of a war." The auxiliaries referred to are rapid-fire batteries and searchlights, with a fire-control system and adequate submarine mine defenses and the accumulation of a sufficient reserve of ammunition.

San Francisco is easily protected from attack by sea. The bluffs on both sides of the Golden Gate and the islands in the bay looking straight out the entrance form admirable points of vantage on which to mount powerful guns. In modern warfare of course, forts are worse than useless. Earthworks are all that are necessary and they are quickly and cheaply thrown up, with embrasures through which the guns are worked.

The same is true of the approaches to the city of Portland. The mouth of the Columbia could be much more easily protected than the Golden Gate. One hundred and twenty miles of river to traverse is itself an adequate protection for that city. Indeed, the water is never deep enough on the Hog's Back, some half way between Astoria and Portland, to allow ships of heavy draught to cross. The entrance to Puget Sound is again as easily protected from hostile attack as San Francisco. But the defenses are by no means so great as at San Francisco.

As to our own neighborhood, we are without any defenses from an attack by sea. The facilities for protecting Southern California are greater than even those existing at the entrance to San Francisco Bay. It would take but comparatively few powerful guns mounted on Catalina Island, on Point Dume above Santa Monica, and on the lighthouse point at San Pedro to furnish absolute protection to this whole region.

Of course the temptation to attack Southern California is by no means so great as would invite an attack at San Francisco. Los Angeles is in a direct line sixteen miles from the ocean. At the same time it is very unwise, indeed it is absolute rashness, to leave this part of the Coast so utterly without defenses. There is more temptation to draw a hostile fleet to Santa Monica Bay and San Pedro than to San Diego. The proximity of a city of the population and wealth of Los Angeles offers a tempting bait to hostile ships.

In Gen. Funston's report it is pointed out that from the land side San Francisco is utterly unprotected. The general remarks that a fleet powerful enough to convoy a fleet of transports carrying a couple of army divisions might very well cover the landing of troops above or below San Francisco and that these troops could easily march inland and attack the bay cities from the land side without meeting with the slightest resistance as things are at present. Of course the same conditions exist here as there.

But it seems to be a reasonable conclusion that the protection of any of these cities from the land side would be an unnecessary waste of money and ordnance. The power which undertakes to invade and hold possession of American soil does not exist upon the globe today. Recently a French writer pointed out in Parisian publications in a very elaborate form his views upon this subject. It is this French's opinion that Japan not only could seize without resistance the Philippine and Hawaiian archipelagoes and defy the United States to dispossess them, but that the oriental nation could also hold the entire west coast of the United States. There is no information at hand as to what food this writer had been fed upon or what brand of stimulants he had been drinking.

In accordance with our usual custom of extending sympathy to all who seem to be in need of the same, we desire to say to that Indiana man who has secured a divorce on condition that he cannot marry any one except his former wife for a period of thirty years, that we would gladly offer a few soothing remarks if we could only think of the right ones to frame up.

We take it that San Francisco is now in the terrible position of again having "Acting Mayor Gallagher" at the helm.

THE PEDESTRIAN.

This is a busy world, and there are those who say and believe that, for at least seven blocks, Los Angeles is the busiest town on the map. And it naturally follows that the man who goes about on his legs must be chased around more or less and made to "skidoo" a little livelier than he would sometimes wish, where the traffic is brisk and the things on wheels have dates to keep and connections to make.

But there is no earthly reason why those who travel and go about on "shank's mare" should be treated like the dirt in the street and scared to death, or killed or injured by actual contact with the wheeled things all the time and everywhere. The pedestrian has a hard time of it, dearly beloved, if anybody should ask you.

It has proved a tremendous relief to pedestrians in Los Angeles to have the street cars stopped at the "near" side of crossings, but there are other annoyances that still beset him in the same old way. There are the automobiles for instance, that tear over the crossings like mad, seeking whom they may knock down and send to the hospital. And the vehicles that are drawn by horses are very reckless and inconsiderate, too.

Why not compel the autos to also stop at the "near" side of crossings, or at least to proceed very slowly at these intersections? And the same way with wagons and carriages? Under the laws, and in reason and justice, as well, the rights of pedestrians are above all other rights. Why, then, are the people on foot subjected to such indignities and dangers?

AMERICAN CAPITAL IN THE PHILIPPINES.

American capital is not rushing into the Philippines, but it is going there steadily.

The annual report of the Philippine Commission tells us that up-to-date systems of lighting and street transportation are in operation in the city of Manila in which millions of American money are invested profitably; that contracts are held by Americans for harbor works involving an outlay of $4,000,000, as well as for harbor works also at Iloilo and Cebu; that American capital has installed a modern telephone system at Manila, with power in its franchise to cover all the large island of Luzon; that concessions are granted to Americans and work under way for 300 miles of railway in the Visayan Islands, and over 400 miles in Luzon, backed by ten to twenty millions of American capital; that electric light plants have been installed at Iloilo and Cebu with American money; that an important American bank has been established; that contracts involving millions of dollars for new waterworks and sewer systems for Manila are in American hands; also contracts for two immense steel and cement wharves or piers at Manila.

We are told also that the second largest establishment in the world for the manufacture of cocoanut products is doing business in the islands under American control and with American capital; that one of the largest importing and exporting houses in the archipelago, has, under management and with American capital, already captured a most formidable portion of current business; that American capital, aggregated, has given a tremendous impetus to the most important product of the islands—abaca, or Manila hemp, which has no rival in the markets of the world; that American capital has begun to successfully show itself in inter-island water transportation; that many varieties of useful American labor-saving machinery and machinery for increasing production have been introduced and are becoming popular.

Furthermore, much American capital of another sort is there—brains—in the persons of American lawyers, physicians, newspaper men, farmers, lumbermen, engineers, architects, preachers, dentists, and workers of all sorts. The Philippines make an encouraging showing on the whole.

THE MONEY MARKET.

While there has been a great change in the call money market at New York, there has been very little in the world conditions governing time money. When the Bank of England, some two weeks ago, lowered its discount rate a whole per cent., from 6 to 5, and the Bank of Germany followed with a drop of one full per cent., it looked as if there would be a general relaxation in the market. But as stated, this has only taken place in the market for call money in New York.

Here at home the advent of large sums of San Francisco money promised to furnish material relief. The only apparent effect is in keeping the interest rates from stiffening. They are steady at about the figures governing the former transactions. For example, in the local market during the past week there were two loans of decided magnitude made at 10 per cent. gross. One was a loan of private money on central real estate for the sum of $60,000. The other was made by a bank to a great industrial concern—the sum $200,000 for a period of two years.

A net rate of 7 per cent. on such loans as these indicates as stiff a market as at any time in the past year. There is certainly a very active demand for money here for all sorts of purposes. But while such a rate as that named above may seem high, it is really an easy rate as compared with a loan recently made in New York City to the Southern Railway. The sum was $15,000,000, the time two years, and the rate 7 per cent. We can hardly complain here in Los Angeles if we can get money in sums of from $50,000 to $200,000 at the same rate that a great railroad system like the Southern pays in New York City for a loan of $15,000,000.

Criticism is made upon the merchants of Los Angeles in that they seem negligent about reaching out into southern Nevada for new business in the rapidly growing mining camps. The fact is, the business houses of Los Angeles are doing from 25 to 100 per cent. more business than a year ago. This increase means a greater demand for money at the banks. The banker's mission in these active times is not seeking borrowers, but holding borrowers down. The merchants of Los Angeles are probably doing about as much business as the capital they can lay their hands on will finance. It may be an inability to expand more than an indisposition to expand that counts for their failure to reach far afield for new business.

COLORADO'S COLONELS.

The new Governor of Colorado, a preacher by the way, is starting out to do politics in a novel and interesting way. Of all the States in the Union, Colorado is about the last from which one would expect to hear news of this entirely new departure in politics. Gov. Buchtel has formed a cabinet or advisory board of very large dimensions and peculiar constitution. This cabinet consists of twenty-six citizens, and they are all millionaires, some of them multimillionaires. Each is to bear the title of colonel, but no doubt out of consideration for the sensibilities of nervous people they are forbidden to wear military uniforms.

The combined wealth of this cabinet organized to advise Gov. Buchtel how to govern the Coloradans is stated to be $72,000,000. The significant addition is made to this news that "the Governor's selections have been attacked because it is charged there is no one in the cabinet friendly toward labor organizations."

Colorado has been dominated time out of mind by labor organizations, and most of the politicians of that State have been in abject subserviency to the unions. The crimes committed by these laborites have dyed the snows of the Rocky Mountains with human blood on many occasions. Labor organizations there are about the most unreasonable, tyrannical and criminal in all the United States.

The selection of this cabinet by Gov. Buchtel, the standing in the business world of the members thereof and the objections to them raised by the labor unions have closer connection than might appear at first sight. The new Governor undoubtedly feels the necessity of some sustaining arms around him. It looks as if he had determined to free the State from labor-union outlawry and make life and property safer than they have been. With the powerful influence of these business men, who evidently are men of unusual capacity, judging by the success they have made, we may hope that the new preacher-Governor will be able to work out wholesome reforms in the administration of affairs in Colorado, and that he will bring to bear some of those principles of eternal righteousness which doubtless have been instilled into his soul by his studies.

Her Title Was Safe.

Samuel W. Pennypacker of Pennsylvania said at a convention in Philadelphia, apropos of the vanity of titles:

"We speakers of English, though, are handicapped by our language. We can never hope for such sonorous titles as the Germans have.

"A young German matron once said to me:

"'Ach, how glad I am that my dear Fritz has been appointed Hauptkassenverwaltungassistent (assistant cashier. Now,' she went on, 'my title of Hauptkassenverwaltungsassistentin is safe. I boast five letters more than that proud Oberhofsteneramtsinspectorin (excise inspector's wife) can claim.'"

When Caution Paid.

Sir John Simpson, who introduced the use of chloroform into surgery, called on Lyon Fairplay one day and asked if he had anything new likely to produce anesthesia. Fairplay had just prepared a liquid which seemed worthy of trial. Simpson, who knew no fear, prepared instantly to test it on himself. This Fairplay refused to allow until it had first been tried on rabbits. Two were procured and placed under the effects of the anesthetic. Next day Simpson proposed to try it on himself. "We might as well see how the rabbits have fared," said Fairplay. They found both the animals dead.

Wood Pulp Silk Defective.

Artificial silk is made from wood pulp in Sweden. The imitation is excellent, but it is found that many dresses made from it have been discarded because the creases made when the wearers sat down do not come out. It is scarcely possible to distinguish the real from the artificial silk, but this defect has proved fatal for use as dress pieces.

OF AN INQUIRING TURN.

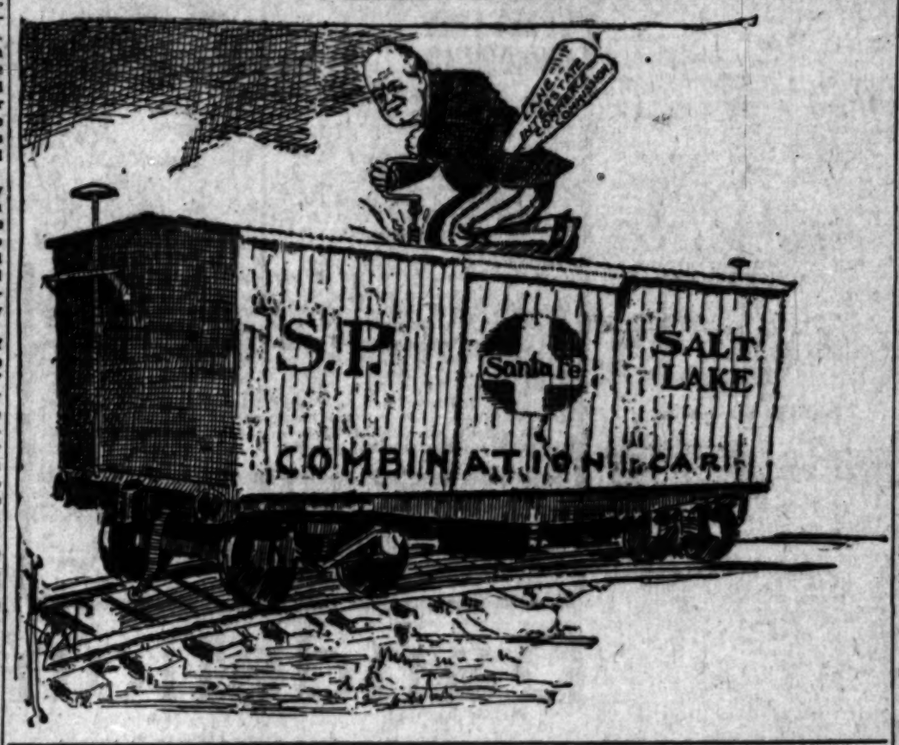

AMERICAN MANUFACTURES EXPORTED.

BY WALTER J. BALLARD.

From a value of $1,500,000 in 1800 to over $700,000,000 in 1906, is what we have gained in exports of domestic manufactures. The industrial history of our country is largely portrayed in the following record of this great growth, quoting decennial years, in round millions:

1800	$ 2,500,000
1810	4,000,000
1820	7,000,000
1830	7,000,000
1840	11,000,000
1850	17,000,000
1860	40,000,000
1870	65,000,000
1880	165,000,000
1890	181,000,000
1896	228,000,000
1900	434,000,000
1904	452,000,000
1905	543,000,000
1906	700,000,000

Manufactures formed 7.83 per cent. of our total exports in 1800, rising to 20 per cent. in 1874; 22 per cent. in 1886; 30 per cent. in 1896, and 42 per cent. in 1906, says the Bureau of Statistics, of the Department of Commerce and Labor, or more than five times as great a proportion in 1906 as in 1800, and nearly twice as much per cent. as in 1886, only twenty years ago. As one reads that record of American work one can almost see the factory wheels whirling faster and faster, the new factories being built on every hand and the armies of men at work, and going to and from their work, conscious of that independence which always attends labor well and diligently performed.

It can also be noted from the above schedule that manufactures exported in 1906 were $16,000,000 more than three times as great as in 1896—only ten years ago.

Classification of our manufactures exported in 1906 calendar year by regions of purchase are not yet available, but such exports in 1906 fiscal year were distributed as follows:

Europe	$318,000,000
Canada and Mexico	182,000,000
Asia	79,000,000
South America	64,000,000
Oceania	30,000,000
Africa	13,000,000
Total	$686,000,000

We sent to Europe in 1906 fiscal year:

Manufactures of copper	$73,000,000
Mineral oil	46,000,000
Manufactures of iron and steel	44,000,000
Manufactures of wood	25,000,000
Leather, boots and shoes, etc.	27,000,000
Naval stores	18,000,000
Agricultural machinery and implements	13,000,000
Manufactures of iron and steel	72,000,000
Manufactures of wood	13,000,000
Cotton goods	10,000,000
Leather, boots and shoes, etc.	4,000,000
Cars and carriages	7,500,000

The United States has risen to third rank among the exporting nations of the world in the exporting of manufactures. The comparison, by chief countries, follows:

United Kingdom	$1,382,000,000
Germany	818,000,000
United States	700,000,000
France	680,000,000
Netherlands	346,000,000
Austria-Hungary	214,000,000
Belgium	204,000,000
Italy	199,000,000
Switzerland	141,000,000
Russia	117,000,000

Thus our $700,000,000 of exported manufactures is only $28,000,000 short of the combined similar exports of Italy, Austria-Hungary, Belgium (a perfect beehive of industrial energy,) and brave, busy little Switzerland.

GOWN WELL PAID FOR.

Three Men Compare Notes and Find That Each Paid for Their Hostess' Stunning Gown.

A story of the "smart set" to turn Father Vaughan's locks still grayer is told by Sydney G. Paternoster. One evening in a country house in the eastern counties three men found themselves alone in the smoking-room. All devoted admirers of their hostess, each of them had substantial reasons for considering himself the favorite. The conversation turned upon the gown the woman had on that evening and one of the men remarked that the first time it had been worn it had created quite a sensation.

"It was at——" naming a big society function, said another of the men, "that she wore it before, was it not?"

"I should not have thought that you would have been so observant," was the equivocal reply.

"Perhaps I should not have remembered, only I had seen the gown before," the second man observed.

"So had I," remarked the first speaker.

"So, as it happens, had I," also remarked the third man.

A moment's strained silence was broken by the third man.

"I saw it fitted," he said briefly, lighting a cigarette.

When the three men compared notes, it became clear that all three had paid for that identical dress, and many others as well. The fair hostess, renowned for her beautiful arms and shoulders, possibly thought it a pity to limit the exhibition of these charms in the fitting-room to the audience of one. Women may appreciate the self-sacrifice of this woman, who voluntarily submitted herself three times to the ordeal of fitting, and will think that the dress and the value twice over were well earned. Such, however, was not the view taken by the three dupes.

"I think we had better spin for the privilege of paying in the future," remarked one of them.

Three coins were tossed, and, thenceforth the woman had to content herself with getting her garments paid for only once.—[London Globe.

Husband Would Settle.

From India comes a story of the discomfiture of a very distinguished soldier. It happened at a big dinner, where he had taken in a pretty American globe trotter, who asked him to pass a dish of almonds and raisins.

"With pleasure," replied the gallant son of Mars, "but do you know that what you have asked for is called in the vernacular kismiss, and that the penalty of a kiss attaches to the request?"

"Is that so?" answered the woman calmly. "I must consult my husband," and she called across the table to him and told him of the request.

"Quite so," he replied, "according to the custom of the country it is a just debt and must be paid; but is the general aware of the arrangement made when we married, that I must settle all my wife's liabilities?"

Both Mad or Neither.

The Paris correspondent of the Manchester (England) Guardian says a Frenchman living in that city had noticed for some time that his wife had showed signs of insanity. He watched her anxiously and presently called in a doctor.

After various consultations, the aim of which was utterly ignored by the patient, a certificate of madness was duly signed. An application was then made for her admission into the lunatic asylum of the district.

While all this was going on the woman became fully convinced that her husband was out of his head. She, too, with infinite precaution took advice of a medical specialist, and entirely unsuspected by her husband obtained a certificate declaring that his brain was affected, and in her turn made application for his admission to the asylum.

The two applications were made and the two certificates handed to the authorities at almost the same moment.

He Made a Sentence.

"Dicky," said the teacher, "what is the meaning of the word 'diadem?'"

"Dunno," answered Dicky.

"A diadem is a distinguishing mark of royalty. Think you can remember that?"

"Yes'm, I guess so."

"Give me a sentence in which 'diadem' is used."

"I can't remember any, ma'am."

"Well, make one yourself."

"I'd ruther not."

"Why, Dicky?"

"I don't think it's a nice word."

"But it is. It is a perfectly proper word. I am waiting for that sentence."

"Well, then, if I eat toadstools I'll diadem sight sooner than if I let 'em alone."—[Chicago Tribune.

He Couldn't Obey Such an Order.

Corporal (to private soldier:) Now, tell me, if a riot broke out and you were ordered to fire what would you do?

Soldier: Shoot, sir.

Corporal: Right! And if your parents happened to be among the people?

Soldier: Oh, I couldn't shoot at my father and mother.

Corporal: In heaven's name, why not?

Soldier: Because mother has been dead twelve years, and father is head waiter at a hotel in Missouri.—[Lustige Blatter.

Sunday Holidays in France.

The sacrifice that the Paris railway companies are about to make spontaneously in order to assure for their employés the Sunday rest is valued by M. Barthou at $6,000,000 to $9,000,000 a year. Instead of adhering to the law, which expressly made an exception of these companies, they have taken a prompt and generous initiative in the interests of their servants.—[Kansas City Journal.

Safe from the Crowd.

At the crowded downtown corner the frightened pedestrians were scurrying out of the way of street cars, automobiles, delivery wagons and policemen on horseback.

"Gosh!" exclaimed the window-washer, looking down on them from his perch on the narrow ledge of a fifteen-story window, "I'm glad I ain't in that crowd!"—[Chicago Tribune.

THE INNOCE... BYSTA...

The Old Times That Are Lost.

Where are the Old Times [lost]
I try my best to see
The past rise up in [its]
days that used to be!
I wonder where they've [gone]
who was it shut the door
And locked them in—the key
will come again no more.

I muse about the meadow
clover where I stood
And caught the crushed-[out]
that was marvelously [good]
But now the dim remem[brance]
no clever tang along,
Nor do I catch the echoes of
tant robin-song.

I close my eyes; I listen [with]
erness of one
Who fain would hear his [own]
fairy feet they run,
And though in hazy vistas [of]
the droway trees,
Through them there comes [not]
ming of the honey-laden [bees]

And I can see the roses [all]
in the mist,
A-trembla as the sunshine
above, and bent, and [kissed]
But in a shifting moment [it]
vanished, and I clutch
At memories that mock me [and]
crumble at my touch.

I see the ruddy firelight [as it]
along the wall,
In play with merry shadows
short or weirdly tall;
And then they fade to nothing
the shadows and the fire.
Nor leave me even ashes of [my]
lous desire.

So song and scene and [memory]
the days that used to be,
Come dimly into being, [but]
away from me,
Rise at my incantation, [but]
with a breath,
As though they'd waken [only]
sink again in death.

I only know they're [hidden]
don't know why it is.
Has one lost all the Old [Time]
this little life of his?
But where they're gone, or [why]
gone, we can't tell, any [more]
Than we know where they'[re]
or who shut and locked [the door]

Not Missing.

"Johnny," says the [teacher]
may tell us what you know [about]
missing link."
"There ain't none, [teacher]
"There is none?"
"No'm. Pa was readin' [about it]
last week that somebody [found]
it."

A Problem.

With corncobs turned to [coal]
And paper made from [wood]
Where will the people, [then]
Obtain their breakfast [food]

Identifying It.

"Does any one know [what]
Longfellow had in mind [when]
the line in 'The Bridge' [about]
moon rising 'behind the [dark]
tower?'" asks the patient [man]
"It's plain enough," [answered]
with the gimlet eyes. "If [it]
church tower it must [have]
one that belonged to the [con]
gregation."

What is Needed.

"Under the modern [cold-]
tem," said the man with [the]
eyes, "it is possible to [have]
interminable periods."
"So I have read," said [the]
the ingrowing face.
"Meats are kept in such [a]
dition that it is possible [to]
meat at any time and in [any]
with fruits and vegetables
modern scientific system [of]
apples and berries and [plums]
years. The same with [eggs]
"Say, there's just one [thing]
the cold-storage idea needs."
"What is it?"
"Devise me some plan [to]
cook."

WILBUR D. [NESBIT]

[Copyright, 1907, by W. D. N.]

Crows Have Money Value.

Illinois farmers have found [a]
value in crows. Black [wing]
feathers are now all the [rage]
milliners and the farmers [are]
prices for all the crow [they]
can produce. This has led [to a]
slaught upon the birds and [the]
lation will be decreased as [to]
the agriculturists and [other]
learn of the pecuniary [advantage]
wings are severed from the [body]
with the best feathers. [Then]
the wing next to the body [is]
with tannic acid to make it [look]

Could Not Do It.

Two barristers of the [name]
and Yelverton were [consulting]
ing before the bench. One [of]
pute arose so high that [the]
Doyle knocked down his [opponent]
exclaiming vehemently:
"You scoundrel! I'll make [you]
like a gentleman!"
The other, smarting [under]
as he lay on the ground, [quickly]
replied:
"No, never! I defy you! [You]
do it, sir!"—[Philadelphia [Inquirer]

Stationery

That's Down to [Date]

Everything in Fine [Stationery]

WEDDING INVITATIONS

ANNOUNCEMENT—AT [HOME]

and VISITING CARDS

CRESTS and MONOGRAMS

For DIE STAMPING

Samples and Estimates on [Request]

Montgomery Bros.

JEWELERS

Spring Street, at [Third]

Why pay $2 to $3 for [glasses] while we can fit you [with] first quality perfect [lenses] ground right [from] ground ready [to] or we will fit them [in] gold-filled [frames] for $1.50; [guaranteed] 10 years' wearing. No extra charge for testing.

$1.00

FLEMING [Optician]

When Having Funds for Investment

Bear in Mind That

The Trustee Company divides the ownership of the most [valuable] business property in Los Angeles into units for individual investment in which any sum may be invested with full income and [voting] ership rights. Apply at office for booklet and information regarding our different properties.

THE TRUSTEE COMPANY,

357 S. Spring St.,

MUSIC AND THE STAGE.

Managerial fomentation continues on the subject of "Salome."

As chronicled, Manager Ferris has conditions for the dramatic production, and—in like manner—Manager Behymer wants to give a rendition of the music.

Seriously considered, the production of "Salome," in any form, at the Auditorium, would be a bold thing.

Yet we are likely to see "Salome" in some fashion—either musical or dramatic, before the season is over.

How can a man laugh when his mother is dying—or worse yet, when the funeral services are being held?

This is one of the melancholy problems that confronts the theatrical profession. Yesterday afternoon, while Mack—whose right name is Trumbull—was convulsing the audience at the Grand Operahouse with his antics, his mother was being buried in Indiana.

For Mack to quit would have stopped the show; his engagements were made, audiences virtually waiting. With him, in this sorry task of painting the mask of mirth over the face of tragedy, was his sister, Miss Frances Trumbull, who has another comedy part in the show.

The "Murray and Mack" variety of comedy is well known to theater-goers. In fact, the pair might be called the Weber and Fields of Irish minstrelsy. Their present edition of nonsense is much better, in some ways, than any previous one, for it has considerable real fun, two or three fair comedians, and an abundance of pretty, shapely and well-costumed girls. Voices there are none. There are several well-developed screeches, but this is as far as the attempt at music goes.

The progress of the piece, however, calls for nothing, and there is literally something doing every minute. Yesterday's audience at the Grand was marked by a liberal sprinkling of the passages of other houses.

This chorus, by the way, is far better than some of the syndicate stage troupes.

John C. Rice and Sally Cohen, who appeared last week in a farce at the Orpheum, will be heard tonight in an entirely new sketch, called "The Path Primrosse."

Pearl Allen, who was prevented by illness from appearing last week, is still confined to the California Hospital, and his place in his own sketch this week will be taken by Thomas Lowell. The Orpheum is not the only theater which has suffered from illness of its principals, as for a number of days the leading actress of the "Umpire" company has been confined to her room at the Alexandria.

This evening the Haresfoot Dramatic Club will repeat "An Evening of Farce," which was first given by them last November. The principals are Miss Eva Johson, Miss Mae Scott, Miss Belle Hallett Taylor, Miss Susan Cooney, Dr. Montague, Dr. Johnson, Raymond Freeman, Dan Hiltr and Alfred G. Wilkes.

A number of new songs have been received at The Times Office, which are very worthy of mention. Among these is "California," a tuneful air set to a poem of the State, both words and music being by Harriett Buringame. Mrs. Buringame says that she gained her inspiration from a Times editorial on the subject. Another song by the same author is "The Japan Lullaby," with violin obligato. Henry Edmond Earle's "My Snips" is a waltz. The music is to words by Ella Wheeler Wilcox, and is for low voice. The dedication is to Miss Estelle Catherine Heartt.

The "Pacific Electric Trolley Waltz," by Miss E. M. Greenough, is a bright, catchy air.

Seats will be on sale at the Behymer ticket office, Birkel music store, for the lecture of Jacob Riis, which is to be given at Simpson Auditorium next Friday night.

"The Umpire," musical comedy, will be seen at the Mason Operahouse for the first time tonight. The engagement is for a week.

JAPANESE COTTON MILLS.

SEEKING TO CAPTURE TRADE OF THE ORIENT.

Mills Operated Continuously Throughout the Twenty-four Hours and Only Close Down on the First and Fifteenth of Month—Wages of Women Average 11 Cents Daily.

The Japanese will shortly become the greatest industrial competitors for trade in the Orient—that will have to be met by any nation now enjoying trade with that section of the world. Additional references to the development of manufacturing enterprises have been published, but in nothing is this feature of Japan's wonderful growth been brought out so prominently as in the recent reports of Special Agent W. A. Graham Clark of the Department of Commerce and Labor, who has been making a very thorough study of the cotton mills of Japan. Cotton manufacturing, he says, is the most important single industry of modern Japan. Some of the largest, most enterprising men of the country control the factories; the large banks are heavily interested in the mills, and back of the young industry is the whole force of the paternal government, urging it on. There are 30 spinning cotton-spinning companies in Japan, operating eighty-five mills. Of the eighty-five mills make yarn and thirteen also manufacture cloth. In 1905 there were, according to the reports of the Japanese Cotton Spinners' Association, 1,450,949 spindles, of which 1,373,709 were ring and 77,240 mule; also 133,062 twister spindles and 9138 looms. The capital of the forty-nine companies was $31,-[illegible], the capital paid in $18,675,479; reserve fund $6,271,323, the fixed [assets] (permanent investment) $17,-[illegible], and the amount of fire insurance carried on buildings and machinery was $15,992,900. The total liabilities of the forty-nine companies were [illegible].

There were employed 14,389 men at an average wage of 34.17 sen or 18.08 cents per day, and 21,462 women at an average wage of 22.42 sen or 11.21 cents per day. Figuring this out gives six months' total wages of operatives as $[illegible], or the yearly wages as about $[illegible].

The mills report a total of $5,370,921 as the operating cost of producing 485,577 bales of yarn, and about 71,168,497 yards of cloth. To produce this there was consumed 221,994,790 pounds of cotton. The mills reported a total net profit of $1,806,584, for the first six months of the year, $1,300,014 was charged off for depreciation of buildings and machinery, and, after paying about 10 per cent in dividends semi-annual dividend, $[illegible] was carried forward.

From the above it will be noticed that the net profit is entirely out of all American proportion to the cost

MUSIC AND THE STAGE.

Managerial fenagtation continues on the subject of "Salome."

As chronicled, Manager Perris has conditions for the dramatic production, and—in like manner—Manager Behymer wants to give a rendition of the same.

Seriously considered, the production of "Salome," in any form, at the Auditorium, would be a bold thing.

Yet we are likely to see "Salome" in some fashion—either musical or dramatic, before the season is over.

How can a man laugh when his brother is dying—or worse yet, when the funeral services are being held?

This is one of the melancholy problems that confronts the theatrical profession.

Yesterday afternoon, while Mack—whose right name is Trumbull—was convulsing the audience at the Grand Operahouse with his antics, his mother was being buried in Indiana.

For Mack to quit would have stopped the show; his engagements were made, and audiences virtually waiting. With a will in this sorry task of painting the face of mirth over the face of tragedy was his sister, Miss Frances Trumbull, who has another comedy part in the show.

The "Murray and Mack" variety of comedy is well known to theater-goers. In fact, the pair might be called the Weber and Fields of Irish minstrelsy. Their present edition of nonsense is much better, in some ways, than any former one, for it has considerable fun, two or three fair comedians, an abundance of pretty, shapely and well-costumed girls. There are songs there are none. There are several well-developed screeches, but this is as far as the attempt at music goes.

The program of the piece, however, calls for nothing, and there is literally something doing every minute. Yesterday's audience at the Grand was regaled by a liberal sprinkling of the specialties of other houses.

The chorus, by the way, is far better than some of the syndicate statue groups.

Nat C. Rice and Sally Cohen, who opened last week in a farce at the Orpheum, will be heard tonight in an entirely new sketch, called "The Path Perilous."

Grace Allen, who was prevented by illness from appearing last week, is still confined to the California Hospital. Her place in his own sketch this week will be taken by Thomas Lowell.

The Orpheum is not the only theater which has suffered from illness of its attractions, as for a number of days the leading actress of the "Umpire" company has been confined to her room at the Alexandria.

This evening the Harefoot Dramatic Club will repeat "An Evening of Farce," which was first given by them last November. The principals are Miss Ida Jobson, Miss Miss Scott, Miss Ella Haskell, Taylor, Miss Susan Bennett, Dr. Montague, Dr. Johnson, Edmund Freeman, Dan Biltz and Alfred S. Wilcox.

A number of new songs have been received at The Times Office, which are very worthy of mention.

Among these is "California," a tuneful ode to a poem of the State, both words and music being by Harriett Rebecca Mrs. Burlingame says she pulled her inspiration from a text-book on the subject. Another song by the same author is "The Angel Lullaby," with violin obligato.

Mary Elwood Earle's "My Snips" is a waltz. The music is to words by Dr. Wilbur Wilcox, and is for low voice. The dedication is to Miss Esther Heartt.

"The Electric Trolley Waltz," by Fred K. Greenough, is a bright, catchy

All of the songs are on sale at the Behymer music office, Birkel music store, for the latter of Jacob Riis, which is to be given at Simpson Auditorium next Friday night.

"The Ragtime," musical comedy, will open at the Mason Operahouse for a week tonight. The engagement is for a week.

JAPANESE COTTON MILLS.

GOING TO CAPTURE TRADE OF THE ORIENT.

Operated Continuously Throughout the Twenty-four Hours Only Close Down on the First Fifteenth of Month—Wages of Women Average 11 Cents Daily.

The Japanese will shortly become the strong industrial competitors for trade in the Orient—that will have to be met by any nation now enjoying trade with that section of the world. Recent references to the development of manufacturing enterprises have been published, but in nothing is the feature of Japan's wonderful growth brought out so prominently as in the recent reports of Special Agent W. A. Graham Clark of the Department of Commerce and Labor, who has been making a very thorough study of the cotton mills of Japan. Cotton manufacturing, he says, is the most important single industry of modern Japan. Some of the largest, most enterprising men of the country control the factories; the largest banks are heavily interested in the business, and back of the young industry the whole force of the paternal government is urging it on. There are 2,466,000 cotton-spinning companies in Japan operating eighty-five mills. Of the eighty-five mills make yarn only, while also manufacture cloth. The mills there were, according to the reports of the Japanese Cotton Spinners' Association, 1,450,949 spindles, of which 1,372,709 were ring and mule, and also 133,062 twister spindles. They had 3,132 looms. The capital of the forty-nine companies was $31,-000,000, the capital paid in $18,675,679, the reserve fund $6,271,322, the fixed assets (permanent investment) $17,-000,000, the amount of fire insurance carried on buildings and machinery $16,861,900. The total liabilities of the forty-nine companies were $1,000,000.

The mills employed 14,369 men at an average wage of 36.17 sen or 18.08 cents per day, and 46,462 women at an average wage per day of 22.42 sen or 11.21 cents per day. Figuring this out gives six days as the wages of operatives as against the yearly wages as about

The forty-nine mills report a total of $5,370,931 as the total cost of producing 485,577 bales of yarn, and about 71,168,497 yards of cloth. To produce this there was consumed 72,284,790 pounds of cotton. The mills reported a total net profit of $2,980,964 for the first six months of the year, $2,980,964 was charged off for depreciation of buildings and machinery, after paying about 10 per cent as the semi-annual dividend, the surplus carried forward.

In the above it will be noticed that the profit is entirely out of proportion to the cost of production. Thus with a total cost of $5,370,931 they report a profit of $2,980,964. This is accomplished by men working at an average wage of 18.08 cents per day, and women, of whom there were about four times as many as there were men, working at an average wage of 11.21 cents a day. Examining the wage account closer shows that the prices paid weavers is about 7 cents per forty yards, and production is about fifty yards in a day of twelve hours.

The Japanese mills work long hours, and many of them are operated almost continuously. The forty-nine cloth mills for August averaged twenty-eight and two-tenths days out of thirty-one and averaged twenty-two hours to the day, a total of six hundred and twenty hours as the average of each mill for the month. In the operation of the mills Sunday is not regarded and the mills do not stop for the day. The majority of the mills have two Fridays, the 1st and the 15th. In many mills the engine starts at 6 o'clock, the morning of the 2nd, runs continuously until 6 o'clock the morning of the 15th; then starts at 6 o'clock the morning of the 16th and runs continuously until 6 o'clock the morning of the 1st. This is as near perpetual motion as men and machines can stand. No stop is made for dinner, the hands taking thirty minutes for dinner in rotation, and spare hands taking the place of each batch. Each operative works from 6 to 6, with thirty minutes for dinner, and the night shift comes on at 6.

There is no child-labor law, and some very young children are worked. The mills do not want to work any under 12, as it does not really pay, but in order to get help they very often have to take the whole family.

The mills are straining every nerve to develop their export business, and have organized the Colton Cloth Export Association, the object of which is to get control of the Manchurian trade in the cotton piece goods business, and the mills have agreed to ship 1000 bales a month, even if they have to sell at a loss in order to compete with America.

THE MARK OF GOOD CLOTHES KNOW US FOR BEST VALUES

We've Drop't Prices.

Stock to heavy, spring goods coming in soon, too—must have the room. Don't believe in habitual price hacking but when it comes to a necessity, we believe in doing it right, so here goes—

ONE THIRD OFF

all prices on men's and youths' Suits, Overcoats and Raincoats. Can't very well afford to stand back and let some other fellow get the values you ought to get. Better come today.

Harris & Frank
LEADING CLOTHIERS
338-340 South Spring Street

Staub Shoes
...FOR MEN...

Beyond doubt, the Staub Store is the men's shoe store of Los Angeles. The styles you'll find at Staub's are different—correct—refined. The qualities as high as high class leathers and skilled shoemakers can produce. The prices $3.50 to $7.00. Matters not what you pay, you get honest, reliable quality. You get the services of men who know the shoe business from A to Z.

C. M. Staub Shoe Co.
Broadway, Corner Third

The skin troubles of winter—chafing and kindred irritations—are immediately relieved by the free use of Ricksecker's Soap, and permanently avoided by using it habitually.

RICKSECKER'S SOAP
FOR THE SKIN AND COMPLEXION

is a skin balm and hygienic cleansing agent superior to all others.

Professional men who are in position to know—Physicians, Chemists, Pharmacists and Pharmaceutical manufacturers—use it in their own families.

Price 25c per cake; 65c per box.

Of Hamburg Drug Co.
853 SOUTH SPRING—Cor. FOURTH
G. F. BOTHWELL, Pres.
H. M. NEWLON, Secy.

219-229 South Broadway — Coulter Dry Goods Co — 224-228 South Hill Street

Undermuslin Sale of Children's Garments

Here's a collection of children's gowns, skirts and drawers that will astonish you who have seen only the meager stocks carried by the average store. Dozens of styles for little people of one to sixteen years, and all reduced in the following timely fashion:

Skirts

Of cambric, with double umbrella flounce of lawn, with hemstitched tucks, 50c, value 75c.

Of cambric, with double lawn ruffle and one row of Val. insertion and edging, 75c, value $1.

Of cambric, with double umbrella lawn ruffle, two-inch Cluny lace trimming, 50c, value 75c.

Of cambric, with Persian lawn ruffle, three hemstitched tucks and embroidery, 75c, value $1.

Of cambric, with Persian lawn ruffle, 3 hemstitched tucks and fine Swiss embroidery, $1.35, value $2.

Of cambric, with deep flounce of Persian lawn, 3 rows Val. insertion and edging, $1.70, value $2.50.

Drawers

Of muslin, with three tucks and embroidery or lace, 25c, value 35c.

Of muslin, with embroidered ruffle, 35c, value 50c.

Of cambric, with lawn ruffle, one row of insertion and lace, 35c, value 50c.

Of cambric, with deep ruffle of Persian lawn, wide polka dot Val. insertion and lace, 75c, value $1.

Umbrella drawers of cambric, having ruffle of fine nainsook embroidery, 65c, value $1.

Others at 35c, 50c, 75c, 85c, $1.15 and $1.35, reduced from 50c, 75c, $1, $1.25, $1.75 and $2.

Included are many really fine garments suitable for children attending dancing schools, though the bulk of the offerings consists of plainer and more serviceable sorts.

Gowns

Chemise gown of English longcloth, low-necked, short sleeves; beading, ribbon and Val. lace trimming, 75c; value $1.

High-necked, long-sleeved gown of cambric; yoke of Val. insertion, with hemstitched bands, lace about neck and sleeves, 75c; value $1.

Gowns

Of cambric, with round chemise neck and short sleeves; hemstitched lawn ruffle, 50c; value 75c.

Of muslin, hemstitched, with tucked yoke, embroidery around neck and sleeves, 50c; value 75c.

Gowns

Cambric gown with yoke of hemstitched tucks, and fine Swiss insertion; edging around neck and sleeves, 85c; value $1.25.

Low-necked, short-sleeved gown of English longcloth, trimmed with embroidery beading, insertion and edging, $1; value $1.50.

Spring Silks

An exquisite an unmatched array of spring silks, representing the choicest weaves and finest designs of foreign and domestic looms, is now on display in the Silk Section. Can't do more with type than just to name the various designs; personal inspection will prove delightful and profitable.

Checks, stripes, plaids, pin checks, hair lines, pompadours and plain weaves, from $1, $1.25 up to $2.25 a yard. Color effects are truly new, and truly exclusive.

Reduced Silks

Reductions—straight, genuine reductions from the prices we've been getting for their twins right up to now, on some of our best colored and black silks:

19-inch colored taffeta—all shades—regularly 85c, now 75c yard.

19-inch colored taffetas—all shades—regularly 75c, now 65c yard.

36-inch black taffeta; regularly $1.50, now $1.25 yard.

35-inch black taffeta; regularly $1.25, now $1 yard.

26-inch black taffeta; regularly $1.25, now $1 yard.

Pongee Silks

Take this as advance information from an authentic source—pongees are to be favorites for spring wear. Of course, we've plenty, both in the fancy check and stripe all-silk pongee, mirage fantasie, 27 inches wide, at $1.75, and the natural domestic and imported grades, as such prices as these:

24-inch	85c	Imported pongees	
27-inch	$1	(natural color only.)	
28-inch	$1.25	26-inch	85c to $1.25
28-inch	$1.50	34-inch	$1.25 to $2.25

Special Sale of Ostermoor Mattresses

$30.00 Style for $18.50

This is the offer you've noted in all the February magazines—superfine French Edge Mattresses, extra thickness, extra weight, exceptional softness, weighing sixty pounds, finest grade of covering, all full size, 4 feet 6 inches wide by 6 feet 4 inches long, in one or two parts as desired, for $18.50 each.

The coverings are of extra fine quality, beautiful mercerized French twills, are built in the daintiest possible manner by Ostermoor experts. They represent, in the highest degree, the celebrated Ostermoor merit of excellence and are rare bargains both in price and quality. Ostermoors of standard size are always in stock at factory price—fifteen dollars—and this is the only store in Los Angeles which sells the genuine Ostermoor at ANY price.

Mousselines de Soie

25c and 35c Yard

Women who observe style changes and keep abreast of fashion's tendencies depend upon this store for authoritative information. Today's Wash Section news concerns the arrival of spring designs in silk mixed figured mousseline de soie—very durable, and handsome in the extreme for afternoon dresses.

A wide diversity of design is present—polka dots in light backgrounds and dark dots, or vice versa, flowers and foliage patterns on light or dark grounds. Full twenty-seven inches wide, and only thirty-five cents a yard. Same materials in plain colors, or in solid grounds with tiny embroidered dots—black, gray, blue, pink, old rose, red, lavender, cadet and navy, 25 cents a yard.

Bags, Fourth Less

You'll want to find excuse for a new leather bag if you set eyes on these bargains. The self-evident saving that appeals strongest to stern judges of value will appeal to you. And if you wonder what sort of bags are reduced in such fashion—they're the ones that all season sell (in duplicate) for $3.50 to $20 apiece. Strap bags? Yes, indeed. Fitted bags? Lots of them. Ask the question through the whole category of fashionable bags. The answer is yes.

The materials that promise to be the "best sellers" this season are stripes, checks and plaids on cream grounds. One of our Broadway windows shows just a hint of the beauty of these stuffs. 48 to 54 inches wide, they're priced from $1.25 to $3 a yard.

Perhaps not every woman knows that we have the largest sponging and refinishing plant on the Pacific Coast, in which we are prepared to sponge dress materials here by the latest and finest processes. Of course we guarantee every bit of work done, and the cost is but five cents a yard.

Carpet Remnants 35c

We closed out from a jobber nine hundred samples of carpet—all wool ingrains, which sell in a regular way anywhere between 85c and $1.25 a yard. Each piece is just a yard long—makes a fine rug to "fill in" here and there about the house.

No question but that you can find plenty of uses for these pieces at 35c each. But they won't last long, so be spry.

Coulter Dry Goods Company

"The Big China Store"
H. F. Vollmer & Co.
....513-515 South Broadway

H. JEVNE CO.
FINE TOILET SOAPS

Pure toilet soaps of guaranted excellence are a daily necessity. YOU know an inferior soap should never be allowed to touch your skin.

We have the best products of the leading soap makers of the world—soaps you can depend upon for skin healthfulness.

Our lines include tested domestic and imported goods for instance Roger & Gallet, Pinaud, Piver and Colgate's products. There are other makes, also. Come to Jevne's for toilet soaps.

SMOKE JEVNE'S FINE CIGARS

208-210 S. SPRING STREET—WILCOX BUILDING

QUALITY GOODS
ANDERSON & CHANSLOR CO
GROCERS
428-SPRING STREET-430
PHONES EX.38

A. & C. CO'S.
QUALITY CANDY

Talk is cheap and while bold assertions and boasting advertisements may draw trade temporarily, it takes merit in the goods to hold patronage.

We claim to make and sell the best candy made in Los Angeles. It is manufactured from the best materials and highest priced coatings obtainable. Our packages are artistic, and our name on a box of candy certainly guarantees quality. Sold with a warranty of your money back if not satisfactory in every respect.

Price 50c per pound—1 lb. or 50 lbs.

GOOD POTATOES

We have them—fairest type of Burbanks possible to produce. Bright clean skin, flesh exceedingly white and floury. A little high, perhaps, but the grade warrants it.

LUDWIG-MATTHEWS CO.
Tel. Main 850; Home A 6238. 133-35 S. Main.

LET us have your good will—Schilling's Best.

Tulare County Orange Land.
2500 acres. See ad. Country property. Roth.

REDCHAM'S Cold Cure, guaranteed cure in 24 hours. Sun Drug Co., eight stores.

SMOKERS appreciate the quality value of Lewis's Single Binder cigar.

Our Barber Shop Never Closed.
The Metropolitan, 214 West Third, open all night; 30 chairs; no waiting.

Tourists at Europa Restaurant.
Are served real Italian meals as in Naples. Dinner, 50c. 233 W. Seventh street.

Los Angeles County—Its Cities and Towns.

NEWS REPORTS FROM CORRESPONDENTS OF THE TIMES.

STRANGE CASE OF BURGLARY.

MAN ARRESTED IS PROPERTY OWNER IN PASADENA.

Breaks Into a Store, but Is Discovered and Only Surrenders When Policeman Draws Revolver; Says He Doesn't Remember What He Did—Fire Apparatus Needed.

Office of The Times, No. 28 S. Raymond Ave.

PASADENA, Feb. 4.—One of the most daring attempts at burglary with which the police have ever had to deal was made last night when Andrew Cossentine, a teamster employed by J. W. Keatley, tried to force an entrance into the Brunswick cigar store on Colorado street between Raymond and Fair Oaks avenue. The man had succeeded in entering the poolroom in the rear of the store, and but for the prompt arrival of the officers would have carted away a considerable quantity of loot.

Kingsley Ross, a young man employed in the ticket offices of the Pacific Electric company, reported his suspicion of a crime to the officers. While returning home from work at 3:30 yesterday morning his attention was attracted by the sound of breaking glass as he passed the Brunswick. He at once notified Officer Reese, who secured the assistance of Deputy Constable Moulton and started to investigate.

Reese went to the front door of the store, and Moulton to the rear, to head off the intruder should he attempt to escape in that way. Cossentine was already in the poolroom and was trying to force an entrance into the cigar store when Reese tried the front door. The man immediately rushed for a window and jumped out into the alley in the rear of the store just as Moulton came to the fence. Seeing that he could not overtake the fugitive, Moulton blew his whistle and attracted the attention of Patrolman Favour, who has the Raymond-avenue beat.

Cossentine ran north through the alley and turned east on Union street, crossing Raymond avenue just as Favour came in view. He was ordered to halt, but paid no heed to the command until the officer drew his revolver and threatened to shoot. He then stopped running and submitted to arrest.

Cossentine was taken to the Police Station where he was locked up with a charge of burglary against him. He made no resistance and declined to make any statement. Later in the day, when interrogated by Chief of Police Pinkham, he stated that he had returned from Los Angeles on the "jag" car and had gone with a party of friends to Grimes's restaurant for supper. He claimed that after that he could not remember what he had done and the first recollection that he had was when he came to his senses in the Police Station.

Moulton, who assisted in the capture of the marauder, is a patrolman in the employ of Freeman's Protective Patrol, and has made an enviable reputation for himself in the protection of business property.

Cossentine, who is but 23 years old, has lived in Pasadena all his life, and has always borne a fairly good reputation. He owns property in the city, and except that he has been inclined to overindulgence in liquor from time to time, has been considered a steady enough sort of a man. He was positively identified by Moulton yesterday afternoon as the would-be burglar.

MORE FIRE APPARATUS.

A new aerial ladder truck for the fire department is being agitated by business men. The piece of apparatus at present in use is entirely too small for the demands made upon it, and besides, is so antiquated as to be practically useless. It was purchased when there were but few tall buildings in the city and in case of fire in one of the downtown blocks would prove more of a hindrance than a benefit.

It is generally felt that the $75,000 worth of fire department bonds, voted last April, are but a starter and that more money is urgently demanded. One prominent insurance man stated yesterday that were some arrangements for better fire protection not made at once it was not unlikely that the companies would raise their rates as far as Pasadena is concerned.

Outside of the lack of apparatus the water supply is a source of continual worry to the department as many of the mains are so small as to make it practically impossible for more than one engine to be pumped to advantage. In many cases this defect has been remedied, but there are some sections of the city where the mains are altogether too small to furnish an adequate supply of water for one engine, let alone two.

The lack of men in the department also handicaps the fire fighters, making it impossible to have the necessary drills owing to the fact that men are not available. Were the hook and ladder called into action it would probably be of little or no use owing to the lack of experience on the part of the laddermen, many of whom are callmen.

EXCITING BALL GAME.

After playing eleven innings of the most exciting baseball ever seen in Pasadena, the Myers ball team defeated the Florence nine by a score of 3 to 2 on the home grounds yesterday afternoon. Until the very end of the playing it was anybody's game and excitement was intense. There was a large attendance and the fans all received the worth of their money.

The most noticeable feature of the game was the excellent fielding of both teams. At the close of the ninth inning the score stood 2 to 2 and additional playing was necessary in order to decide the question of supremacy. The tenth inning was exciting, but no scoring was done and it was not until the last of the eleventh that the home players managed to chalk up the extra run which gave them the game.

GETS OFF CHEAPLY.

C. N. Burritt, a chauffeur employed by the Union Garage, ran afoul of the city authorities Saturday afternoon for reckless driving. Driving up Fair Oaks avenue at a furious rate he turned west into Union street. The wheels of his machine skidded on the wet pavement and he crashed into the curb, demolishing a rig that was standing by the sidewalk. He was placed under arrest and later taken before Justice McDonald where he was assessed $10 for reckless driving.

There has been much complaint of late concerning motorists who do not take proper precautions in turning corners and several narrow escapes have been reported. Many drivers do not take the trouble to sound their horns before making the turns and any pedestrian who happens to be in the way has to take his chances. The police are determined to put a stop to the practice and will arrest all reckless drivers whom they succeed in capturing.

PASADENA BREVITIES.

Mt. Lowe cars were busier yesterday than any time within the last two months. The fine weather tempted many people to seek the higher altitudes, and the through cars were well filled on every trip. There is still considerable snow in the mountains, and westerners who never enjoyed the sport of snowballing, and easterners who longed for a taste of real winter, visited the mountain fastnesses in large numbers.

The question of double-tracking Colorado street is again being agitated, and probably something will be accomplished before the matter is allowed to rest. The Edison company would be only too glad to improve the car service in any way possible, but the narrowness of the street between Raymond and Fair Oaks avenue has so far proven an insurmountable bar to any increase in the amount of tracking. The traffic has reached the point where a single track will no longer suffice and some arrangement will probably be made in the near future to afford relief.

Mrs. Frances M. Richardson died last night at the home of her daughter, Mrs. Charles A. Leavens at No. 738 East Walnut street. Mrs. Richardson had been ill but a short time, and her death came as a shock to her friends, who had no idea that she was even indisposed. Funeral services will be held Tuesday afternoon at the home of Mrs. Leavens at 2 o'clock. Interment will be at Mountain View Cemetery.

SOCIETY INCIDENTS.

Invitations have been extended for theatricals, which will be given by the members of the Valley Hunt Club at the Shakespeare Clubhouse Tuesday evening, February 12. The play will be followed by a dance. The title of the three-act comedy to be given is "The Snowball," and the cast is as follows:

Felix Featherstone—Sam Hinds.
Arabella, his wife—Miss Cora Auten.
Uncle John—Charles H. Hamilton.
Ethel Granger (Arabella's sister)—Miss Jessie Reynolds.
Harry Pendergast (Ethel's suitor)—Harry Mellen.
Penelope (the maid)—Mrs. Harry Mellen.
Saunders (the butler)—R. C. Devereaux.

Mr. and Mrs. Harry Gray of No. 294 South Grand avenue left Saturday evening for the East, where they will sail for an eight-months' tour of Europe. Mrs. Charles Russell accompanied them as far as Albany, N. Y.

Tomorrow evening the Men's Club of the First Congregational church will hold a joint meeting with the Woman's Aid Society and the Woman's Missionary Society. The speaker of the evening will be Dr. William Horace Day of Los Angeles, who will give an illustrated account of his recent trip to Japan.

Mrs. Lewis D. Lowry of No. 85 South Marengo avenue, has as her guests for the winter, her son, Frank Davis and his wife, of Chicago. Mr. and Mrs. Davis may decide to make this their permanent home.

Mr. and Mrs. Robert Hopkins of Baltimore, have taken the Talcott residence on South Orange Grove avenue for the winter. They will have as their guests Mrs. Hopkins's father, William Luke of Baltimore, and Miss Mattie Burns of Philadelphia.

Miss Marthine Ditrichson and Gerald Waterhouse are preparing to give a musical concert at the Shakespeare Clubhouse some time in March. They are endeavoring to secure the services of the noted pianist, William Sherwood of Chicago.

Mrs. Harry J. Macomber of San Francisco, is the guest of Dr. and Mrs. Henry Kirke Macomber of No. 414 West Colorado street. Mrs. Macomber will spend a couple of weeks here.

Mrs. Andregg and her niece, Miss Clara Haas, of No. 761 North Fair Oaks avenue, have returned from an extended visit in San Diego.

The new Anandale Golf Club links will be open for play on Monday, February 11.

Mrs. E. M. Munsill of New York will be the guest for the winter of Mr. and Mrs. Walter Raymond at Rose Cottage.

Mr. and Mrs. John S. Cravens of No. 1101 South Orange Grove avenue, entertained Saturday evening with a dinner in honor of Mr. and Mrs. Marshall of Los Angeles. Covers were laid for Mr. and Mrs. A. Kingsley Macomber, Mr. and Mrs. H. Page Warden, Mr. and Mrs. Cravens, Mr. and Mrs. Marshall.

The Misses Helene and Dorothy Hartman were the hostesses, Saturday evening at a jolly informal dance given at the studio of Miss Grace Nicholson on North Los Robles avenue.

Mrs. Anna Thompson of No. 218 South Madison avenue, entertained last evening in honor of Mr. and Mrs. Robert Hopkins and William Luke of Baltimore and Miss Mattie Burns of Philadelphia. The evening was passed at cards and later light refreshments were served.

Mrs. W. N. Pennel of No. 182 North Marengo avenue has as her guests for an indefinite visit, her sister and brother-in-law, Mr. and Mrs. Albert Yoxall of Kansas.

Mr. and Mrs. C. W. Smith of South Fair Oaks avenue, entertained Friday evening in honor of several members of the party who sailed with them on their recent trip to Japan. The evening was passed with five hundred at which Mrs. H. T. Stuart captured the first prize, a cut glass dish.

Mr. and Mrs. Benjamin Blossom and Miss Rowena Blossom of South Orange Grove avenue, arrived home last evening from an extended visit in the East.

Mrs. E. R. Hull of No. 360 Waverly Drive, entertained Saturday afternoon with an informal thimble party. The afternoon was passed with fancy work and later refreshments were served.

Yesterday afternoon at the regular vesper service at the First Universalist church the Rev. S. G. Dunham spoke upon the "Relation of the United States to Japan."

The celebrated Lavaron collection of gems and jewelry now on exhibition and sale at 46 No. Los Robles.

Enjoy breakfast and dinner at Kuranaga's Dragon Café and tearooms.

Oriental rugs, old China. Wigwam, 61 N. Euclid.

Artist's materials at Wadsworth's. Office supplies, Morris-Thurston Co. See Phelps for fine wall paper.

DEATH WAS TOO SWIFT.

Little Boy Dies in Sunlit Street While on the Way to Hospital.

COVINA, Feb. 2.—Surrounded by the congregation of the Christian Church, which had just been dismissed, little Eddie McKee, 7 years old, son of Mr. and Mrs. S. M. McKee, of West Cadillo street, died suddenly while being carried through the sunlit street upon a cot bed on the way to the railway station.

At the time of little Eddie's death he was on his way to the California Hospital in Los Angeles, to be operated upon for appendicitis. It was just when opposite the church that the boy expired, and it was an affecting scene when realization of the tragedy came to the sorrowing parents and friends.

It was on Thursday that the first symptoms of the dread disease became manifest, and so rapid was its strides that it was decided today that only an operation could save his life, but death was too swift.

GIRLS ARE PRINCIPALS.

Merry Mock Marriage at Gay High Jinks of the Y.W.C.A.

WHITTIER, Feb. 3.—At a reception given by the Y.W.C.A. girls of the Whittier High School Friday evening, one of the features of the entertainment was a mock marriage in fine style. No male guests were admitted to the reception. Miss Edna Stone was the bride, Miss Emma Lawhead acted the part of the bridegroom, and Miss Cora White was a most reverend substitute for a minister. Altogether, it is stated, that the merry girls enjoyed one of the gayest "high jinks" in the history of the association.

GREAT SCHEME OF SALT LAKE.

WILL EXTEND RAILWAY FROM LA CANYADA TO SEA.

Attempt to Rush Work Held Up by Glendale Trustees, Who Cause Arrest of Entire Railroad Gang, but Finally Decide to Grant Permit. Company to Use Gasoline Motors.

GLENDALE, Feb. 3.—The Salt Lake Railroad Company's representatives, failing in securing a permit from the City Trustees for a spur track to run from Glendale avenue west to the property recently purchased by the company for $9000, took the matter in their own hands yesterday and sent a foreman and a gang of cholos and commenced work upon the extension.

The City Fathers notified Marshal Patterson, who arrested the whole outfit and held them in the City Hall until the arrival of the company's attorneys, who convinced the Trustees that the company was acting within the rights granted it in the Glendale avenue franchise.

The prisoners were finally released and a compromise arranged by which the company will secure the desired permit, outside of Glendale avenue, at the next regular meeting. The officials of that road spent a day in Glendale this week and are planning an extension from Verdugo Park to La Cañada, and extend the southern end across the river and connect with the Santa Monica line on Sunset boulevard south of Elysian Park. If this is accomplished the company will place gasoline motors in operation and compete with the Huntington lines.

The property owners along Brand boulevard from Sixth street to the river have agreed to widen that thoroughfare to 120 feet, grade, sidewalk and curb it, after which it will be extended to Sunset boulevard through Ivanhoe, making a picturesque drive to the city.

GETS AN OPTION.

R. G. Doyle has secured an option on the Childs property of twenty-two acres, bounded on the south by Seventh street, on the west by Glendale avenue, and on the north by Sixth street, at $30,000. He will subdivide the tract at once.

Johnny Smith, who is in the employ of Fraley and Company, while showing off with a revolver, yesterday, has one finger less than before, and also nearly shot a companion.

DEDICATE NEW CHURCH.

Three Services in St. Andrews at San Pedro, and Many Devines Take Part.

SAN PEDRO, Feb. 3.—St. Andrew's Presbyterian church was dedicated this morning, and the edifice was crowded with earnest worshippers. Three services were programmed, with the principal exercises at 10:30 at which the Rev. Dr. H. K. Walker of Los Angeles, delivered a fervent address. Pastor G. W. Mills opened services with the invocation and prayer. The Rev. James Blackledge of the Methodist Episcopal church, and Rev. D. McGlashan of the Baptist church, offered prayers.

Taking his text from the sixteenth chapter of Paul's Epistle to the Romans, fifth verse, Dr. Walker dealt with the origin of houses of worship, when the early Christians assembled in the homes of the few rich members and worshipped the creator. The church was erected for the worship of God. Many of the larger cathedrals were beautiful in architectural design, but hearing the word of God was impossible owing to the enormous interior space. When a church building is erected it is a message to the world and the pastor of the church who delivers the message is the greatest and most important messenger in the world. That is the reason the Church of St. Andrew's was built to deliver this important message, "Make Peace With God;" the message of salvation, the message of the divine Redeemer.

Christianity was of the greatest benefit to every nation in the world and its spread was due to the growth and increase of churches. Dogma was a diamond of faith, a crystalized truth. In likening the church of God to a desert the speaker said what the church wanted was more life—there was abundance of light. He prayed that San Pedro might yet be one of the noblest and cleanest cities in the world. There was too much controversy among Christian people, life was too short and the work of salvation too difficult to admit of useless arguments.

At the afternoon session the Revs. F. D. Seward, F. H. Hickman, George Steed and M. J. Conneally assisted at the services.

WATER SUPPLY'S GREAT CHANGE.

OLD RESERVOIR IS NOW BEING TORN TO PIECES.

Was First to Supply Long Beach Two-Story Houses; What a Gopher Did—Charter Election Excitement. Operahouse Proposed for the Pier. Modjeska Ranch for Club.

LONG BEACH, Feb. 3.—The first reservoir to supply water to the two-story buildings in Long Beach has served its purpose and after a number of years of disuse is giving way to the march of progress. Brick by brick it is being thrown down and any trace of it will soon be obliterated.

The tank in question was built between twelve and thirteen years ago by the Alamitos Beach Water Company, at the southeast corner of Alamitos Park, the highest point between reservoir No. 1 at the pumphouse, and Lake and Pine avenues, Long Beach.

In those days the mains of the water company were insufficient to supply the higher portions of the city, while large quantities of water were being drawn off during the day for irrigating purposes at low points on the system and so tank No. 6 was built as a reserve and was filled by gravity during the night for use in the daytime.

In those days, too, the Alamitos Beach Water Company distributed some water in Long Beach, along the front and as far west as the center of First street, where its First-street main terminated. This main supplied the water for the two-story buildings that had then been erected in Long Beach as the Development Company reservoir at Anaheim street and American avenue was not high enough to send the water from the mains above the ground floor.

When tank No. 6 was built cement mortar was used to the great disgust of the workmen; but this was because one of the walls of tank No. 1 collapsed during construction.

Charles H. Thornburg was then general manager of the Alamitos Beach Water Company, as he is today, and was superintending the construction work. "The cement eats our hands," said the foreman, an old bricklayer from Los Angeles, one of the few experts in his line who had then reached the Southwest.

"Let it eat," was Thornburg's reply, "but see that that wall stays up."

He then supervised the work of mixing the mortar and this morning said apologetically: "It was pretty strong and did cause the boys some trouble, but it stood the test."

The workmen now engaged in the task of demolishing the reservoir find that the bricks break more easily than does the mortar.

In the days when reservoir No. 6 flourished, No. 2, the main reservoir of the company on the top of "Little" Signal Hill was merely a hollow in the ground and had not been bricked in, and one night a gopher, working assiduously, opened a passageway from his catacomb-like home into the bottom of the tank. He lost his life in the deluge that followed; but it is safe to assume that had he lived his curiosity would have been fully gratified, for the next day saw Alamitos facing a water famine with the final dregs oozing through the big rent in the bottom of the reservoir.

No. 6 saved the day, however, and soon the floor of No. 2 had been bricked over and further ravages on the part of gophers prevented.

Today the tank in the southeast corner of Alamitos Park seems little more than a good-sized cistern. It would scarcely supply one of Long Beachs' five-story buildings today, while in 1894, when it was built, the tank supplied every business block in town.

The improvement of Alamitos Park has necessitated the removal of the reservoir and soon grass and flower beds will brighten the spot for so many years the site of the tomb-like reservoir.

USED BEFORE DEDICATION.

A feature of today's religious services was the opening of the new First Baptist Church and St. Andrews-by-the-Sea Episcopal mission. The Baptist Church still lacks its pews and other furnishings, but the growth of the congregation demanded the use of the auditorium. Though it will hereafter be used, the dedication will not occur until the furnishings arrived some time in April. St. Andrews-by-the-Sea is a neat chapel in Alamitos and for the present will be in charge of Rev. Joseph McConnell of St. Luke's.

WORKING FOR CHARTER.

The election to decide whether or not Long Beach shall adopt a freeholders' charter or continue as a village until annexed with Los Angeles, will be held Tuesday. The charter club will have sixty autos carrying voters to the two voting precincts. Present indications are that the charter will be adopted by a big majority, a vote of three to one being a conservative estimate, though the enthusiasts are claiming that the vote will be in the proportion of five to one. Monday night a mass meeting at the Tabernacle will take the form of a final rally for the friends of the charter.

OCEAN OPERAHOUSE.

Messrs. Fisher and Colburn have applied to the City Trustees for permission to erect an operahouse on the east side of the pier and south of the auditorium. The building will be 50x100 feet and will have a seating capacity of 1500. The plans provide that should necessity require the entire west side of the building can be opened and the audience walk out on the pier. They will pay $1000 a year rental for the privilege, the building reverting to the city at the end of ten years.

RANCHES CHANGE HANDS.

The United Syndicates of this city yesterday purchased the William Caruthers walnut ranch at Downey, for which $25,500 was paid. There are seventy-five acres in the ranch, twenty-five of which are planted in walnuts, the trees are now being fifteen years old.

The Modjeska ranch in Santiago Cañon has been purchased by fifteen wealthy men of Long Beach, who have organized the Modjeska Country Club with a capital stock of $100,000, all subscribed. Stephen Townsend has invested $30,000 and the remaining $75,000 taken by Messrs. J. B., C. L. and J. F. Heartwell, U. R. Townsend, A. T. Covert, D. M. Cate, C. J. Walker, F. W. Stearns, Andrew Craig, F. C. Yeomans, W. W. Lowe, A. P. Dayman, C. F. Van de Water and W. L. Porterfield. The aim of the company is to make a magnificent public country resort.

LONG BEACH NOTES.

The nominating committee of the Y. M. C. A. has named the following directors for the association: Three year term: F. C. Yeomans, S. Townsend, C. J. Walker, D. M. Cate, S. F. Easterbrook; two years, W. F. Pascoe, I. S. Watson, W. S. Brainerd, N. H. Nielson, C. L. Heartwell; one year, Llewellyn Bixby, Will Wallace, S. A. Sanderson, Wm. Cook, Dr. A. T. Covert.

One of the largest winter crowds ever in Long Beach was here today, and the Pacific Electric was taxed to its limit. The ocean rides, band concert and the Pike attractions occupied the attention of the tourists during the day.

The board of school trustees has called a mass-meeting for Monday, February 11, to acquaint the people with the necessity of more school facilities and secure an expression of what expenditure shall be made. The school attendance has increased so rapidly that the board today made provision for three more teachers.

At yesterday's annual meeting of the Mutual Building and Loan Association, G. A. Mohrenstecher, W. A. Kennedy and Charles Malcom were added to the directory. New officers are, President, J. B. Heartwell; vice-presidents, Geo. H. Bixby and P. E. Hatch; secretary, E. H. Van Sittert; treasurer, B. P. Daymon. John E. Daly was selected as attorney.

Dr. Walter C. Smiley, the hospital interne, thrown from an electric car Wednesday night, remains unconscious and his condition is regarded as critical.

Building permits for January amounted to $76,540, an increase of nearly $30,000 over the same month in 1906.

SAWTELLE SAVINGS.

SAWTELLE, Feb. 3.—Oregon avenue property owners are on the eve of petitioning the City Trustees for the grading, oiling, curbing and sidewalking of Oregon avenue for its entire length through the new municipality. It is to be asked that the work be done under the Vrooman act. This will be the first work attempted in the city under that or any other act.

The City Trustees have declared themselves as being in favor of joining with Santa Monica and Ocean Park in the organization of a sanitary district for the purpose of carrying the sewage of the three cities to the Los Angeles outfall at Hyperion. Two miles of the trunk line would be built through this city, on Colorado avenue. The election, under the present laws, is to be called by the County Supervisors, upon petition of property owners.

It is now Postmaster Mundell, the new officer having taken charge as successor to Mr. Metcalf. The assistant recently has been in Burbank.

SELLS ROCKY RANCH.

LORDSBURG, Feb. 3.—George Hurst has sold his ranch in La Verne to G. L. Smith, recently from Arizona; price $6000. This property consists of 240 acres mostly mountainous. It was the home of ex-County Auditor T. E. Nichols after he retired from office. It has had several owners during the past decade, one of whom kept a burro at the foot of the trail leading to his home, so that visitors who objected to climbing the steep road could ride up in state.

A grand promenade concert was given last night in Woodman Hall by the Coming Men of America, the musical programme, under the direction of Prof. R. Miller, was much appreciated.

CLOSE BALL SCORE.

Fine Game at Santa Monica—Police Judge Forgotten in Freeholder Charter—Notes.

SANTA MONICA, Feb. 3.—The All-Merchants baseball team of Santa Monica had its hands full this afternoon at the Southern Pacific amusement park in side-tracking the Los Angeles-Pacific Electric line's nine. The game attracted a large crowd, and was filled with excitement from start to finish. The score was 2 to 1 in favor of the merchants.

While it is a fact thta Santa Monica's newly adopted freeholder charter makes no provision for a police judge or City Recorder, still the omission is not serious, since the statute provides for such an officer in the absence of any charter provision covering the case. The officer will be known as City Recorder and his appointment will be made by either the Mayor or the Councilmen.

Coronado expecting Pacific squadron.

Don't Overlook
East 7th Street
W. M. GARLAND & CO.
204 Huntington Bldg.

McCARTHY CO.
Own Your Own Home
Easy Rental Terms
MAIN OFFICE 203 N. BROADWAY.

RANCHES
One Acre and Up
The Los Angeles Co.
204 Pacific Electric Bld.
Phone Ex. 456 Broadway 1654

BEVERLY HILLS
Millions Behind It
Millions Before It
PERCY H. CLARK COMPANY
Managers
311-312 H. W. Hellman Building

Hollywood Tracts
10 fine lots
MORGAN PLACE. Two beautiful homes. 24 beautiful lots
WINONA TRACT. One very fine home.
SUNSET BLVD. TRACT. 26 fine lots.
Semi-Tropic Realty Co.
Phones—Bdwy. 4903. 605-7 Frost Bldg. Home B6260.

Western Ave. Square
50 FOOT LOTS. $450 AND UP.
Take Grand ave. car marked "Vermont Square" and get off on our tract, N. W. Cor. Western and 48th st.
MARTIN & ROCKWELL, 407 Mason Bldg.
O. A. VICKREY & CO., 308 S. Hill St

10 Acre Farms
60 Minutes from Los Angeles
$75 to $150 an Acre
CHINO LAND & WATER CO.
516 Wilcox Bldg.

For lots in the
ISABELLA TRACT
in Tropical Tropico, see
A. F. WEBSTER & CO.,
418 Mason Bldg.
Corner Fourth and Broadway.

We Make a Specialty of
Acreage Property
with water. See us before you buy.
F. H. BROOKS COMPANY
215-216 Currier Bldg. 212 W. 3d. St.

$10 DOWN MONTH
Fine Lots
Take Central Avenue car to Slauson. Go one block East.

Special Tract Directory.

Why Pay Another's Month Rent
when you can live in your own home tomorrow, A few months rent pays for the home.
$150 to $300
THE WALKER COTTAGE CO.
On Exhibition at 420 W. 8th Street

MONETA AVE. SQUARE
Lots $450 and up. Easy terms.
GEO. C. PECKHAM & CO.,
1104-5-6 Union Trust Bldg.
Main 3221. Home 5373.

ALHAMBRA
Buy a lot on Beautiful
HIDALGO AVENUE
Grand Boulevard on car line. Free tickets of T. Wiesendanger, 207 South Broadway.

FOR SALE
White Sulphur Hot Springs, St. Helena, Napa Co.—625 acres. A splendid buy. Particulars owner, 501-502 O. T. Johnson Bldg. Home Phone A3412.

Beautiful Eagle Rock
Large Lots from $325 Up
EDWARDS-WINTER COMPANY
(It Pays to See Us)
329 South Hill Street

Ramona Acres
Acre home sites $825 up. 25 minutes from business center. Graded streets, sidewalks, gas, electricity, telephones.
Emerson Realty Co.
301-302 Delta Bldg.

Jefferson Street Park
On West Jefferson and Arlington sts. Lots $625 and up. Easy terms.
G. G. JOHNSON, 204-5 Bryson Bldg. Home A2157; Sunset Broadway 2577.
BEN N. POWERS, 1345 Alvarado Terrace. Home A4798.
ARTHUR W. KINNEY CO., 112-113 Merchants' Trust Building. Home A9343; Sunset Main 2283.

NAPLES
A. M. & A. C. PARSONS,
Sole Agents
Pacific Electric Bldg. Ground Floor
Main 1858. Home Ex. 862.

NEWPORT LAND WITH ....WATER
Get particulars and printed matter from
Townsend-Dayman Investment Co.
408 PACIFIC ELECTRIC BUILDING

St. Francis Heights
The one spot that is beautiful. Don't wait. Buy now. Take Garvanza car. Get off at Ave. 57. Then—leave the rest to us.
LOTS $250 AND UP
5c 5c 5c FARE 5c 5c 5c
JOHN H. SAUNDERS CO.,
450 So. Hill St. F7178. Broadway 5083.

HIGHLAND PARK TERRACE
Beautiful Hill Tract. Inside the city limits, near Occidental College. Magnificent view. Lots $700 and up, including complete city street work. Terms as desired. Building restrictions $1500. No tents or shacks.
CRITES, MYERS & KULLI,
107 South Avenue 64 (Garvanza P. O. Bldg.)

Our Rental Department
for business locations has on its list the place you want.
Robt. Marsh & Co.
Main Corridor—Ground Floor
H. W. Hellman Building
Both Phones Ex. 175.

BREATHE PURE AIR
MONROVIA
The loveliest dwelling place in Southern California. Quick car service. All conveniences.

NO CHARGE
is made for our services and only a small amount is asked for the medicines in use in your treatment. Sufferers of catarrh should not fail to consult us.
LOS ANGELES MEDICAL INSTITUTE,
Fourth Floor, Remick Building.
517 SOUTH BROADWAY.

Inner Harbor Tract
LOTS $250 TO $500
Butters & Paul Investment Co., Inc.
108 East First St., Long Beach, Cal.

ALL HANDS POINT TO
GLENDALE
7 miles from Los Angeles. Take Glendale car at Sixth and Main. COME AND SEE US. The place for Homes.

The Palms
The very best in this booming section. Half-acre lots, $1000. 10 per cent. raise Feb. 1st. Free tickets.
THOMAS S. WADSWORTH, 219-21 Douglas Bldg. Take Venice Short Line to office at Seventh street, Palms.

Country Property
List With Us. Buy From Us.
The W. A. Heiss Land Co.
703 Union Trust Building
Fourth and Spring Streets

Half Acres $275
$10 down $10 monthly, free water, sandy loam soil. Three car lines.
EMIL FIRTH

"For Bungalow Sites"
In "Vermont and Melrose Ave. Tract." See
E. A. FORRESTER & SONS, INC.
342-3-4 Douglas Bldg.

Vermont Avenue S
The Southwest corner Vermont and Vernon avenues. The choicest subdivision in the west. LARGE LOTS
S. J. White & Co., 416-417 ...ton Bldg. Leo J. Maguire ... 305-6 F. P. Fay Bldg. ...lender Co., 319-323 S. Hill St. ... Wilson, 403 F. P. Fay Bldg.

Brentwood P
The only reproduction of Golden Gate Park in the world. ... villa sites.
WESTERN PACIFIC DEVELOPMENT CO.
110 Merchants' Trust

Western Avenue P
Will soon be placed on the market. Make selections now. Lots $525 up.
J. W. DOLAN LAND CO.
313 Grant Bldg.
Broadway 4503.

Miramonte P
An extension of the widely-known ... versally popular
MIRAMONTE TRACT.
Same Advantage—Same Improvements ...
RUFUS P. SPALDING, Owner ... Hellman Building. Phones, Home ... Main 3094.

University Place
The Heart of the New South...
PIONEER INVESTMENT & TRUST
707-710 Grant Bldg.

WE MAKE MONEY ON REAL ESTATE FOR OURSELVES & OTHERS
WE CAN FOR YOU
Joseph R. Loftus

ONE-QUARTER ACRE LOTS
CORINTH HEIGHTS
Choice part of South... Free tickets. Free ... our office,
330 SO. HILL ST.
WINTON & McLEOD CO.
$10 Down $10 a Month

SAN PEDRO
Frontage, $72.00 a Front Foot ...
& GIBSON, 434-436 Byrne Bldg.

"Fortunes in Los Angeles Realty"
BUY BUSINESS PROPERTY
Wright & Callender
319 SOUTH HILL STREET

LONG BEACH
Harbor Mfg. S...
Los Angeles Dock and Terminal
Long Beach, Cal.

WANTED
TO PURCHASE ACREAGE FOR SUBDIVISION
Grider-Hamilton Co.

J. Fran Bowen
subdivider of the ... tracts. Lots $450 up.
439-40-41 Douglas Building
Both Phones 3472.

Out of Town Customers
Order Your Wines and Liquors by MAIL
OLD PLANTATION DISTILLING CO.
108 S. Broadway, Los Angeles

LaPark Tract
The gateway at Huntington Park ... geles's closest in southeastern suburb. 12 minutes' ride. First-class ... Lots $450 up.
314 H. W. Hellman Building
ROSS & LINDSEY
Home 7062; Sunset Main ...

List Your Property with
....The....
LOS ANGELES COMPANY
204 Pacific Electric Building
Sunset 1654 Home ...

Only $90 And Up
LOTS AT WATTS
$1 Down, $1 a Week. No ... No Taxes.
Free Tickets at our Office
B. HILL, Selling Agent,
103 West Sixth St.

Capitol Hill
On beautiful Sunset Boulevard ... $1500 up. Easy terms.
THE RANNELS LAND CO.
Corner Sunset Boulevard and ... Gate Ave.

Chino Ranch
ENGLISH WALNUT AND ALFALFA ...
The first five homeseekers buying ... more at our regular price ... have their railroad fare from ... funded by us.
MORRIS H. WILSON & CO.,
636 Pacific Electric Building. Phone Main 2302.

Salt Lake R. R. T...
adjoining the Salt Lake R. R. ... Intended for Industrial ... Lots $1000 and up. Easy Terms.

Strong & Dickinson

Park Manor Subdivision
SIERRA MADRE. Half Acre Lots and Highly Improved
L. C. TORRANCE, 512 Mason Bldg.

LAWNDALE
On the Redondo Electric Line ... from Los Angeles.
Lots and Half Acres
Homes, Manufactories, Chicken ...
L. HOPPER & SON, Owners ... Bldg. Home 1961. Main ...

"South of the T...

NEWS REPORTS FROM CORRESPO...

...IX COUNTIES SEEK SIMENTON.

SAN BERNARDINO HAS HIM IN SAFE CUSTODY.

...r Swindler Victimizes Merchants in Seven Districts of Southern California—Celebrated Lawsuit Will Be Considered by Judge Oster ... Working for Good Roads.

"South of the Tehachepi"

NEWS REPORTS FROM CORRESPONDENTS OF THE TIMES.

SIX COUNTIES SEEK SIMENTON.

SAN BERNARDINO HAS HIM IN SAFE CUSTODY.

Police Solicitor Victimizes Merchants in Seven Districts of Southern California—Celebrated Lawsuit Is Considered by Judge Oster—Working for Good Roads.

SAN BERNARDINO, Feb. 3.—F. C. Simenton, after serving four months in the County Jail, for swindling a local cafe out of $5 by means of a worthless draft, drawn on the St. Francis Hotel, San Francisco, was released from custody yesterday, and re-arrested by the County Jail this morning on a sentence of ninety days for similar offense committed there. Simenton claimed to be assistant manager of the hotel, in Southern California, looking for pretty waitresses. He worked his graft successfully in Claremont, Redlands, Riverside, San Bernardino and Colton, but was finally landed behind the bars by Night Marshal Dozier of Colton, while trying to negotiate a deal with a cigar dealer to purchase all the dealer's cigars.

The arrest will inevitably produce a sensational draft, always calling for a large sum of money over the value of the property and secure the change where he is wanted. It is proposed to fight the case against him, and if convicted he will serve several months in different county jails of the State, as so far seven counties have claimed him.

SIMENTON CASE NEARS END.

Superior Judge Oster will hear arguments in the case of Ezra Crossman vs. Redlands and Alessandro Irrigation Company, which comes before the court on motion for default judgment. This is one of a series of noted cases that have been in the courts for a number of years.

Ezra Crossman, attorney for John Alessandro, loaned money to the Irrigation company. It went broke, and he failed to recover, and did get a judgment against the company, but as there was nothing upon which he could levy he assigned his claim to his attorney, who in turn brought actions against the owning lands which the company disposed of years before to innocent purchasers. These actions represent the cream of the Redlands orange belt. Crossman and his attorney, but by some manipulation secured an order of court against the lands. The defendants among them Millionaire Henry Jones of Redlands, filed actions against Crossman and the Sheriff, to prevent him selling the lands. The injunction suits will be heard this morning, and on Monday is expected to see the end of the suit against the Alessandro Improvement Company.

REDLANDS ROADS WORK.

Action on "Character of Work" of the General Committee of the Board of Trade to Be Taken Up.

The movement for improving the roads of San Bernardino was organized, and has already completed, has been devoted most of the time to the city and looking about for materials to be used.

It is said good grade of rock in the mountains and have requested the Redlands Valley Traction Company to submit a figure at which they will agree to haul the rock to Redlands. It is expected that this will be done next week. A mile and a half of road must be laid if the mountain rock is used.

The committees will go to Riverside and Redlands and investigate the roads in those places. Both the manner of street improvement and the committee will take up the matter and be prepared to report at a meeting of the Board to be held next week.

HIGH SCHOOL REVENGE DEFEAT.

Ontario High School Beat Redlands at Basketball, but Pomona Girls Win.

ONTARIO, Feb. 3.—The Ontario High School basketball team defeated the Redlands team in a fast and exciting game here Saturday afternoon, the score of 18 to 16. The game was all the more interesting in fact that Pomona High School had been beaten this year and was considered the champion league.

The visitors from the same town, Pomona 17, Ontario 16. The first league game was contested on the grounds that time was lost by the deciding point was won by Pomona. The dispute was settled before the next league game and a rematch will probably be played.

ONTARIO NOTES.

Pavement on the west side of Euclid avenue between A and G streets is to be torn up and a new pavement is also to be laid on the west side of Main street from Euclid avenue to the Ontario cannery. The latter is building a large two-story addition on D street.

ONTARIO BREVITIES.

ONTARIO, Feb. 3.—Mr. Amberg has purchased at the corner of Center and Fourth streets to Mr. Bushard for $3000. The business property and a residence could have been purchased. E. F. Wyatt yesterday sold three houses and lots at the corner of Olive and Adella streets for $6000.

Mrs. Tracy and family of Tracy, Cal., and family of Mason City, Iowa, and Mrs. Mary Alexander of the same city, will arrive in Ontario in a few days to locate permanently.

Mrs. Quarton and W. P. Quarton, formerly head clerks in the Federal building several years, will open a restaurant here.

Twenty-five and ten acres of unimproved land a mile south of Willow station, to Frank La[illegible]. The property will be subdivided.

The citrus fruit shipped by the Limoneira from this city Friday [illegible] cars.

Building permits for the month permits for buildings about $1200 were issued.

Mr. Hoffman and wife and Herbert Hoffman and wife, who have been visiting Mr. and Mrs. J. D. Heisman, returned to their homes at Riverside.

ONTARIO OFFICERS.

ONTARIO, Feb. 3.—A public installation of newly-elected and appointed officers of Fullerton Chapter, No. 126, Royal Arch Masons, was held in the Masonic hall on Tuesday evening. Companion Thomas F. Hughes acted as installing officer, assisted by Companion Yachenbarth of Redlands, as marshal. The following officers were installed: Albert S. Bradley, High Priest; Chilton; Scribe, [illegible]; Treasurer, Elmer [illegible]; Arthur Staley; Captain of the Host, John C. Braly; Principal Sojourner, N. Frank Morse; Royal Arch Captain, Charles E. Ruddock; Master of Second Veil, George C. Welton; Master of First Veil, Clarence E. McFadden; Master of Ceremonies, Alexis T. Pendleton; Sentinel, Edward C. Culmer.

HALF MILLION FOR HIGHWAYS.

SANTA BARBARA CONSIDERS A BIG BOND ISSUE.

Board of Supervisors Expected Today to Issue Call for Funds for the Purpose of Building Good Roads. Casitas Pass Now Open—Bean Crop is a Problem.

SANTA BARBARA, Feb. 3.—The Chamber of Commerce heartily commends the proposed expenditure of half a million dollars for road improvements in Santa Barbara county. The Board of Supervisors at their meeting tomorrow expect to call for a bond issue of $500,000 for road building in the county. That body has called upon the mercantile and other organizations for an expression of opinion on the advisability of such a bond issue. There is no bonded indebtedness in this county and it is deemed advisable by a major portion of the population that an expenditure of half a million dollars is desirable. The highways of the old padres, El Camino Real, will receive due attention out of this sum.

The money is to be expended under supervision of an expert road engineer, not in the way of temporary repairs, but toward a permanent system of well-built roads and stone culverts. Santa Barbara is fast becoming the play-place of the motorists and the proposed road improvements will be made with an idea toward construction on these lines, as well as for the benefit of the residents of the county who do not own machines.

The Automobile Club of Santa Barbara, at a recent meeting, unanimously favored a bond issue by the Supervisors, and urged the improvement of the roadways in this city. The club also favors the construction of a new driveway via the tableland below Carpenteria to Ventura, and will cooperate with the Automobile Association of Southern California and the Automobile Association of California to consummate this end. Representative automobilists of Ventura made an overture on these same lines to the people of this county several months ago and stated that Ventura county was willing to do its share toward such improvements.

The Casitas grade, the roadway which machines have been obliged to use in coming to this city, is a heavy grade and is five miles longer than the proposed new roadway. Moreover the Board of Supervisors of Ventura county favor abandoning the present Casitas grade and favor the construction of a new roadway on the north side of the cañon, commencing at a point about half a mile further up the Ventura River. The contemplated new Casitas road will be of easier grade, but it is believed the expense of construction will be much greater than it would cost to build the tableland road.

FOR HARBOR IMPROVEMENTS.

D. C. Williams, president of the Chamber of Commerce of this city; Admiral McCalla, U.S.N. (retired;) Mayor T. D. Wood, ex-Mayor George S. Edwards, J. T. Richards and J. J. Perkins, constitute a committee to take up the matter of harbor improvements with the Federal government in connection with work along these lines now being conducted by the California Promotion Committee.

CASITAS PASS OPEN.

Supervisor Thomas Clark of Ventura county sent official notice to this county that the Casitas Pass is now open, and can be traveled. Clark had a large force of men at work on the road and the work of cleaning away the slides has evidently proven less strenuous than had been anticipated. The fact that one of the most scenic drives in California is again open to motor cars will be hailed with cheer by drivers who anticipate coming to this city. All the roads damaged by the heavy storm have now been cleared between Santa Barbara and Los Angeles, and will be all the more attractive and safe because of the drenching they have received. The weak places have in this way been developed and taken care of, so that future injury to the highway can be avoided.

C. M. Gidney, who has served as secretary of the Chamber of Commerce for the past eight years, has tendered his resignation.

PLETHORA OF BEANS.

The hold-over stock of lima beans in this county and Ventura county approximates 240,000 bags, which represents one-third of the crop of the two counties. Last year the holdover crop was less than 50,000 bags. The top price last year was 4 cents and growers are holding out for the same figure. With the contemplated bumper crops of this year, the bean question becomes an enigma. Commission men claim that the eastern market is well stocked. There is no prospect of a slump in the prices the producers will accept, and there is not much prospect of an active demand on the part of the buyers. Farmers will doubtless await the outcome of the present season before attempting to unload at a price anything below their present demand.

READY FOR WORK.

Southern California Cement Company Will Start on Great Plant Today. Riverside Notes.

RIVERSIDE, Feb. 3.—The Southern California Cement Company will begin work Monday on the construction of its proposed $3,000,000 plant at the Sky Blue marble quarries at West Riverside. For several days Ira Judson Coe and other directors of the company have been in Riverside arranging the preliminaries, and tomorrow a large force of men will be put to work on the new plant.

Much preparatory work has already been done by the company. The whole country has been honeycombed with diamond drill holes to determine the extent and character of the cement deposits, and complete maps of the quarries have been made which are entirely satisfactory to the company. Rights of way have been secured for a railroad connecting with the Santa Fe and Southern Pacific near Bloomington. Work has already begun on a temporary stock house, machine shop, blacksmith shop, cement storehouse and smaller buildings. A temporary rock crusher will be installed for making the concrete to be used in the permanent buildings.

Postoffice receipts for January show a gain of 11 per cent. over the corresponding month last year. Stamp sales were $3573.10, as compared with $3449.39 in January, 1906.

You may earn a year's salary in one week by writing to Box 46, Long Beach. If you know any person who will purchase an extra fine location for a palatial home. Ten acres, containing a beautiful knoll with unobstructed view of three cities, harbor, ocean, foothills, mountains, plains, islands, shipping, etc., with superior soil for the growth of fine flowers vegetables, fruits, berries, palms, etc., in a frostless and protected location, with pure, soft water under high pressure, gas, electricity, telephone, etc. adjoining. One of the few places capable of being made one of the show places of California. The price is $7500, of which three-fourths may stand a long time at 7 per cent. semi-annually.

RICH OLIVE TREES.

Two of Them Bring Big Returns to Rancher—Merry School Receptions.

WHITTIER, Feb. 3.—A return of $54 is the record of two olive trees here this year. The trees are the property of Taylor W. Mendenhall, and are about twelve years old. The remainder of the ranch being set to oranges and walnuts, the two olive trees were rather frowned upon by their owner until this year, when the careful record kept showed them to be as big money makers as any other two trees on the ranch.

One of the trees bore enough fruit to make forty gallons of pickled olives, and the other had thirty-three gallons to its credit. These were sold for 75 cents a gallon. In these days of big returns from oranges and lemons the average rancher has thought olive trees were poor-paying property, and many of them have been grubbed out. As they need but slight care and will grow on land poorly adapted for other fruit, this rancher's record would seem to indicate that they were not to be despised as money makers.

SOCIETY RECEPTIONS.

One of the pleasantest "at homes" given this winter was given yesterday at which Mrs. A. C. Johnson, Misses Trueblood and Keates, the lady members of the Whittier College faculty, were hostesses. The function took place at the home of Mrs. Johnson, which was charmingly decorated in the college colors of violet and gold. Masses of big purple violets gave their color to the dining-room, and dainty favors given each of the half-hundred college girls who were guests were bunches of violets tied with golden ribbon. The violets were the gift of Mmes. J. W. Barlow and Washington Hadley. The receiving ladies were assisted by Misses Edith Tebbetts, May Hunt and Anna Tomlinson. Miss Edith Chambers of Pasadena sang several numbers and Miss Annie Denby gave piano selections during the afternoon.

The Y.W.C.A. girls of Whittier High School were hostesses at a merry gathering Friday evening, their guests being college and High School girls and lady members of the faculty. Invitations to the affair were couched in the usual terms of wedding invitations, and each guest brought a carefully wrapped "present" of more or less doubtful value which were auctioned later and added $15 to the treasury.

COUNTRY CLUB PLANS.

Venice Organization Changes Names and Reorganizes—Boulevard and Goods Roads Movements.

VENICE, Feb. 3.—The Country Club is about to be reorganized and conducted on a progressive platform, under the name of the Crescent Bay Society. The new society purposes giving attention to the promotion of outdoor sports, games and exercises, and to sending teams to the tournaments and contests throughout the State's southern end.

The Venice Chamber of Commerce's Palms-Seaside Boulevard Committee reports progress in the matter of securing rights of way for a boulevard paralleling the Los Angeles-Pacific's electric tracks from Palms to Venice. Practically all of the property owners along the route have agreed to dedicate the required land. The same organization has named a committee to negotiate with Philadelphia Jack O'Brien, in an effort to induce him to train at Venice for four months, while preparing for his Fiesta fight with Burns.

The organization has declared itself as favoring the proposed law extending the principles of the Vrooman street-improvement act to the building of good county roads. It has also named a committee to confer with the Los Angeles-Pacific relative to the building of a passenger depot on Windward avenue.

ORANGE GROVES IN DEMAND.

COVINA, Feb. 3.—Covina has seen another week of activity in real estate, the greatest demand being for orange groves. Mrs. A. Merrill of Cedar Falls, Iowa, has purchased the J. D. Reed ten-acre grove on the corner of Azusa avenue and the San Bernardino road, paying $10,500 for the property. The fruit on the trees goes with the place. A two-story frame dwelling is on the property.

E. G. Prather, who has been a resident of Covina for nearly twenty years, shows his faith in orange groves by purchasing another ten-acre grove on Roland avenue, from William Irvine of Orange.

C. S. Beardsley has purchased a ten-acre grove from Mrs. Walbridge on the corner of Cypress and Grand avenues, for $12,000. A two-story residence also goes with the place.

The J. B. Cohen twenty-acre grove on the corner of Cypress and Azusa avenues was sold this week to an easterner for $30,000 without the crop. The property has on it one of the finest residences in the district, costing not less than $9000.

Assessor Ben E. Ward has appointed as his deputy in Covina C. E. Crawford, formerly justice of the peace here.

FIVE TONS OF MILK DAILY.

OCEAN PARK, Feb. 3.—The Michel and Imperial dairies have been merged under the title of Santa Monica Dairy Company, with H. Michel as president and C. W. Anderson as manager. The residents of this bay consume about five tons of milk a day. This is the product of the 700 cows that range over a thousand acres of valley pasture. The Santa Monica country consumes so much milk that there is none available for shipment to Los Angeles, although small quantities are shipped to Sherman and Hollywood. Practically the entire milk business of the bayside is done by this united dairy.

The Baptist congregation has outgrown the present church edifice on Main street and a movement is under way for the erection of a new building near Hollister avenue. It is proposed to spend about $5000 and a portion of this will be raised through the sale of stock at 10 cents per share.

OCEAN PARK NOTES.

George B. Culver, assistant City Clerk, has received notification of his election to membership in the National Geographical Society.

The Review is being revived and will make its appearance tomorrow as a morning paper.

Mrs. William Zimmerman has been visiting here from North Pasadena.

Mr. and Mrs. C. F. Ormsby are here from Colorado Springs, for the winter season.

Coronado expecting Pacific squadron.

MUNYON'S WITCH HAZEL SOAP
Makes The Skin Soft As Velvet
Keeps Lady and Baby Sweet & Pure

Before filling every Puritas Demijohn, it is rinsed with Puritas itself. The added cleanliness and security against infection is worth that cost, we think. Puritas, being Doubly Distilled, is absolutely germ free if the seal is intact.

5-gallon demijohn, $5c.
Either phone, Ex. 6.

SAY WAS CRIMINAL.

(Continued from First Page.)

jack" of the sort used by footpads to beat down victims, and twenty revolver cartridges which fit the pistol used in the shooting. A skeleton key capable of picking any ordinary lock was in a trousers pocket.

The purpose of the weapons and the key the police regard as obvious. The clothes were such that simply turning down the black shirt collar and loosening its bosom button along with a change of headgear, would completely change the general appearance of their wearer.

These separate facts and circumstances, discovered yesterday, make the men who investigated the case believe that William J. Ross, formerly a drunken, improvident young mechanic of loose morals and libertine inclinations, had through saloon and jail association developed into a rough burglar and a highwayman of brutal methods.

The officers who know the facts expressed no regret at the man's death. Nor did others of the department. But for May there is in the police department deep concern. An X-ray photograph was yesterday taken of the patrolman's body. By this it is hoped that the bullet can today be located. No operation has yet been performed in the hope of extracting the ball which is believed to be in the pleural cavity.

If there be no septic complications May will possibly recover. But lack of such or other complications is regarded even by the more sanguine of the surgeons as yet mere conjecture.

Stags Besiege a Church.

The church at Hilwarishausen, Germany, is in a state of siege from the herds of deer that live in the surrounding woods and hills. The owner of the surrounding lands has let them multiply unmolested, so that they have become fearless.

It has become a common occurrence for them to stroll into the church in ones and twos while services are being held, and they have even shown a disinclination to be driven out. One Sunday recently the pastor remained for a short time in the church after the congregation had left. When he came out he found himself confronted with seven full-grown stags with branching antlers.

When he attempted to pass them they closed in on him in a semi-circle and corralled him on the church steps. When he raised his stick and tried to shoo them away they began prodding at him with their antlers, tearing his gown and bruising him. Unable to drive them off, he was forced to retreat into the church and wait until some of the villagers came to his rescue.

Oldest Metallic Objects.

In discussing the question of the metals used by the great nations of antiquity, Dr. Moorehead of Washington recently stated that gold was probably the first metal known to man because it is generally found native.

The oldest metallic objects to which we can assign a probable date were found in a royal tomb at Nagada, in Egypt, supposed to have been that of King Menes. In one of the chambers were some bits of gold and a bead, a button and a fine wire of nearly pure copper. If the tomb was properly identified these objects were at least 6300 years old at the time of their discovery.

Nearly all the ancient gold that has been examined contains enough silver to give it a light color. It was gathered by the ancients in the bed of the Pactolus and other streams of Asia Minor.

SWEDISH PRINCESS IS ILL.

KARLSRUHE, Feb. 3.—Crown Princess Victoria of Sweden is ill here with influenza.

COSTS NOTHING UNLESS CURED

Liberal Way in Which Mi-o-na Stomach Tablets are Sold.

If a friend should tell you that he would pay the doctor's bill if he did not cure you, would not it impress you with the skill of that physician? It is really in this way that we sell Mi-o-na stomach tablets, guaranteeing to refund the money if Mi-o-na does not cure.

If you have any of the usual symptoms of indigestion and weak stomach, such as

Offensive breath	Huskiness of voice
Dryness of the nose	Discharge from nose
Pain across the eyes	Stoppages of the nose
Pain in back of the head	at night
Pain in front of the head	Asking of the body
Tendency to take cold	Droppings in the throat
Burning pain in the throat	Mouth open while sleeping
Hawking to clear the throat	Tickling back of the palate
Pain in the chest	Formation of crusts in the nose
A cough	Dryness of the throat in the morning
Stitch in side	Loss of strength
Losing of flesh	Spasms of coughing
Variable appetite	Cough short and hacking
Low spirited at times	Cough worse nights and mornings
Raising of frothy mucous	Loss of vital force
Expectorating yellow matter	A feeling of tightness across the upper part of the chest
Difficulty in breathing	
Frequent sneezing	

If you have any of these symptoms use Mi-o-na stomach tablets.

They cost but 50c a box; nothing if they do not cure.

We absolutely agree that your money will be refunded should you buy a 50c box of Mi-o-na stomach tablets and not be satisfied with the results. Mi-o-na is sold by druggists everywhere, or will be sent by mail on receipt of price, 50c.

Write today for a free sample package, and also give us your symptoms, and one of the best known stomach specialists will give your case his careful and personal attention without charge. Booth's Miona Company, Buffalo, N. Y.

Any Complaint of Men

No matter how recent or how long standing, should receive AT ONCE the attention of a good reliable specialist. I have had many years' experience in this one work—men's complaints—and my equipment is as near perfection as could be. Large centrally located offices, laboratory and drug supplies.

YOU DO NOT WANT

merely a temporary treatment, but one that is efficacious in re-establishing a normal condition of health. My treatment cures the most obstinate chronic conditions. It is a method not in common use and especially adapted to those cases of declining functional power.

It is applied only in my offices by me in person.

Hours: 9-4, 7-8
Sundays, 9-12

DR. MORTON, 316 S. Broadway

MEN
Come to Me

I will do the rest. Don't suffer from any humiliating and annoying ailment another day. Strength, vim and happiness are yours if you will but come to me and get them. When I fully explain my original, rational method you will realize why I offer you expert treatment that cannot be obtained elsewhere. Even if you are not prepared to treat now, I am perfectly willing to give you helpful suggestions and information well worth getting. So come today.

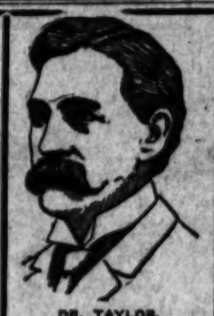

DR. TAYLOR, Leading Specialist.

Examination and advice free and cheerfully given. The rest of this ad. tells the story. Don't delay.

I CURE

Lowest Fees And You Can Pay When Cured

CALL Today Write

Dr. Taylor & Co.
305½ S. SPRING STREET
Cor. Third and Spring Ramona Block
LOS ANGELES

"Inside Track"
Longest Stops at
Riverside Redlands
$3 Round Trip

The country was never more beautiful than now. The mountains covered with snow, the green fields and orange groves yellow with ripening fruit make a picture which attracts thousands of travelers. Special train with free chair car every day from Arcade Depot at 8:55 a.m. Two hours and 17 minutes at Riverside, two hours and 25 minutes at Redlands. Tickets good eight days for return.

Round trip to Redlands via Riverside, $3.00. To Riverside or San Bernardino, $2.75. To Ontario, $1.75. To Pomona, $1.50.

Sunday Rates for Round Trip

Redlands via Riverside, $2.05. Ontario, $1.20. Riverside or San Bernardino, $1.75. Pomona, $1.00.

Ask for illustrated booklet. City Ticket Office.

600 South Spring St., 600
CORNER SIXTH
Southern Pacific

Modern CURATIVE Methods

Established 25 Years On The Coast

Consultation Free
PAY US FOR CURES

We cure Blood Poison, Skin Diseases, Sores, Ulcers, Stricture, Varicocele, Hydrocele, Nervous Decline, Weakness, Piles or Chronic Diseases of the Kidneys and Prostate.

Special Diseases — Newly contracted and chronic cases cured in five days.

Dr. Greene & Co.
254 S. Broadway, L. A.
San Diego, Corner Sixth and F
San Bernardino, 550 3d St.

ROAD OF A THOUSAND WONDERS
"Shore Line Limited"
BY DAYLIGHT TO
San Francisco
Leaving Los Angeles Daily 8 a.m.—13½ Hours.
100 Miles by the Ocean's Surf Road of a Thousand Wonders.
Exclusively a parlor car train, with through car between Los Angeles and Hotel Del Monte. None but those holding First-Class Cash Fare Tickets with parlor car tickets are carried.
City Ticket Office.
600 South Spring Street, 600 Corner Sixth
Tickets at City Ticket Office and at Arcade Depot.
SOUTHERN PACIFIC

"BATHASWEET"

"BATHASWEET" RICE POWDER
Best toilet powder. Antiseptically pure. Relieves wind chap. Very best for baby
25c. THE BOX

A Perfumed Luxury For the BATH
Softens Hard Water
Better than Perfume, 25 baths 25c. THE CAKE

"BATHASWEET" COMPLEXION SOAP
Softens and whitens the skin. Makes heavy creamy lather. Very fragrant. Purest for toilet use

AT ALL STORES—OR MAILED BY US
HATCHELLER IMPORTING COMPANY, 343 BROADWAY, NEW YORK, U.S.A.

LAMB FRUIT CO. FOUR PHONES Call Us MAIN 398
FANCY MOUNTAIN FRUITS

McBurney's
Kidney Bladder AND Rheumatism Cure
ONE BOTTLE CURES

Pains in the small of the back, stone in the bladder, Bright's disease, female troubles, incontinence of urine, brick dust deposit, bed-wetting of children, gravel, gall stones, thick, turbid, frothy urine, dropsy, diabetes, rheumatism. Price $1.50.

McBURNEY'S LIVER REGULATOR AND BLOOD PURIFIER

The liver is affected by catarrhal poisons extending from the stomach into the ducts of the liver. Quickly cured with little cost.

"Do you get dizzy?"
"Do you have cold feet?"
"Do you feel miserable?"
"Do you get tired easily?"
"Do you have hot flushes?"
"Are your spirits low at times?"
"Do you have rumbling in bowels?"

McBurney's Liver Regulator and Blood Purifier will cure the most stubborn case of liver trouble. Price $1.00.

W. F. McBURNEY, 2007 Vermont Ave., Los Angeles, Cal. For sale by all druggists.

LADIES

DR. CARTER'S MONTHLY REGULATOR
ALWAYS relieves the most obstinate Monthly Irregularities in a few hours.
It will not injure the most delicate woman and is POSITIVELY GUARANTEED in every case. Ladies are cautioned against using so called dangerous drugs. Sent prepaid to any lady free of charge, a regular Doctor's prescription of 25 years' experience in treatment of Monthly Irregularities, Sterility, Change of Life, Cancer and all diseases peculiar to women, by improved methods, without resorting to painful and dangerous operations. Consultation free and strictly confidential. Hours 9 a. m. to 6 p. m. Sundays 10 to 12 a. m.
DR. & MRS. CARTER
304 Mercantile Place, over 342 S. Spring Street
Home Phone 9052, Main 4870

Men's Specialists
For all Men's Private Diseases.
$10 OUR FEE
DRS. BEECH BROTHERS
320 Germain Bldg., 324 South Spring, Los Angeles

CANCER CURED
By the Mrs. E. J. Bridge Remedy. No knife. No plaster. Twenty years' experience. Mrs. Bridge is with
J. G. Aldrich, M. D.
324 S. Spring St.
Hours 10 to 4.

DR. HARRISON
Treats Diseases of Men Successfully. 20 years' experience and 6 years in Los Angeles. Send for our folder explaining treatises possible to men. Sent free. 305½ S. BROADWAY. Hours—9 to 4. 7 to 8. Sundays 9 to 12.

McBurney's
Kidney, Bladder and Rheumatism Cure
One Bottle Cures
Prepaid $1.50 All Druggists
Send 10c in 2c stamps to
W. F. McBURNEY
2007 Vermont Ave.
for a sample bottle

J.P.
These suffering from weaknesses which sap the pleasures of life should take Juven Pills. One box will tell a story of marvelous results. This medicine has more rejuvenating, vitalizing force than has ever before been offered. Sent prepaid in plain package only on receipt of this adv. and $1. Made by its originators C. I. Hood Co., proprietors Hood's Sarsaparilla, Lowell, Mass.

Blood and Skin Diseases a Specialty
Rupture, Piles, Varicocele and Stricture cured without cutting.
MELVIN E. SYKES, M. D.
Corner First and Main, over German-American Bank. Entrance, 105 E. First street.

YOU take no risks, we take them all. No charge unless satisfied with results. We cure Genito-Urinary diseases and all Chronic ailments of Men and Women. Varicocele cured by ONE treatment. No detention from business. Consultation free. DRS. MERRILL, 204½ So. Broadway.

HABITINA THE MOST WONDERFUL DISCOVERY OF THE AGE IN THE TREATMENT OF DRUG HABITS
SENT POSTPAID $2.00 PER BOTTLE. 3 OF ALL KINDS.
CHICAGO LABORATORY CO. ST. LOUIS, MO.
For Sale in Los Angeles by Sun Drug Co.

MEN AND WOMEN.
One Big 6 for unnatural discharges, inflammations, irritations or ulcerations of mucous membranes. Painless, and not astringent or poisonous. Sold by Druggists, or sent in plain wrapper, by express, prepaid, for $1.00, or 3 bottles for $2.75. Circular sent on request.

Commencing This Morning

1/3 OFF

Commencing This Morning

"No Clothing Fits Like Ours"

The One Great Yearly Clothing Event in Los Angele

Wood Bro's. Fine Hand-Tailored Garment

Commencing This Morning — **All This Week** — Commencing This Morning

All our Fall and Winter Suits, Overcoats, Cravenettes, Trousers and Fancy Ves

(Except Full Dress, Tuxedo and Frock Suits)

WHEN WOOD BROS. HAVE A SALE OF THIS KIND IT MEANS GENUINE BARGAINS, AS THE REDUCTIONS ARE REAL.

No mention is necessary of the high character of these distinguished garments. All were made to our own special order of the most select materials. They have no superiors in high-priced custom tailoring and no equals in ready-to-wear clothes at any price.

TO AVOID UNCOMFO ABLE RUSH LAST YEAR TRONS A URGED TO C DURING T EARLY HO OF THE D WHENEVE CONVENIE

WOOD BROS.

THE HANDSOMEST CLOTHING STORE IN AMERICA

343-345 South Spring Street

THE OIL INDUSTRY.

OIL MEN MAY MEET LANE.

Producers and Arizona Consumers Should Act.

Fuel Is Brought Thousand Miles from East Texas.

Situation In San Joaquin Valley Is Desperate.

When Interstate Commerce Commissioner Franklin K. Lane arrives in this city next week some of the producers or consumers of oil may appear before him with complaints as to the continued shortage of cars for shipments to Arizona and Nevada. There is as yet no organized movement to take this up, but Thomas O'Donnell of Coalinga was here last week and suggested this to a number of those interested. It is to be hoped that oil men will not be so willfully blind to their interests as to neglect this opportunity. If they do not act as outlined they ought to, and if they fail there will be no one but themselves to blame if the present condition continues indefinitely.

To Arizona consumers it is here suggested that they are really the most interested and they should act promptly. The Associated has most of the Arizona trade. The Associated is to all intents and purposes the Southern Pacific. Their interests are one and the same. The railroad wants the price of oil low, that means cheap fuel. The Associated's Arizona contracts are all at a very low price. Oil is going up, and if it goes much higher the Associated may have to do business at a loss, hence car shortage may not be entirely unwelcome to the combine. Enough has here been said to show all reasonable people that it is useless to look for action in that quarter. For this reason, if for no other, Arizona consumers should bestir themselves and come to interview the commissioner while he is here.

Mr. Lane is himself a Californian and he knows much of his own personal knowledge of the power of the Espee in politics, commerce and industry. If the matter is laid before him properly, there should be hope that justice may be done. The driving of coal from Arizona by oil was accomplished after years of effort, and much of this may be lost unless something is done. The growing trade with the mines of Nevada may follow unless it can be supplied.

Reliable information has been received that several Arizona consumers, despairing of getting fuel from Los Angeles, have gone to Texas, 1000 miles away, where Harriman deos not run things with as high a hand as here, and have bought oil. There either cars must be supplied or $25 a day demurrage paid. Of course, there are no cars to be had, Mr. Harriman says, and he ought to know, but somehow there is no difficulty about getting them in Texas.

SITUATION IS DESPERATE.

Although Commissioner Lane will be limited in any inquiry he may make to interstate commerce, an even more vital question is up squarely to the Legislature, and that is, what is to be done to protect the oil properties from confiscation by E. H. Harriman. I say "confiscation" advisedly, for it is the simple, literal truth. That is exactly what the railroad magnate is endeavoring to do. He has been doing it deliberately and systematically for five years and more. Mr. Garland's late report showed how it was being done, but absolutely nothing has been done to remedy it.

The method by which Mr. Harriman is carrying out his nefarious scheme is very simple. It costs almost nothing, in fact it saves money directly in more ways than one. It simply consists in not keeping enough cars on hand to supply the trade. Thus, he saves what he would have to pay for building sufficient cars for the traffic and saves enormously on his fuel bills, too. It is wonderfully simple.

Oil is now going up. The Southern Pacific does not want it up. When oil was high before cars promptly became scarce and have been scarce ever since; now they are scarcer than ever. Here in Los Angeles we get oil by pipe line from near-by fields. At San Francisco and all coast points this plan is also followed and we hear little of any shortage of fuel. But in the interior, in the great San Joaquin Valley, the situation is desperate.

At Hanford, forty miles from Coalinga, it is impossible to obtain a barrel except through the Standard or Associated, and even these are occasionally slow and irregular in deliveries, though their customers have been kept from absolute want. The Hanford Gas and Power Company purchased wells at Coalinga to supply its own fuel. It soon found there were no cars, and it was doubtful if they could get enough transported to enable them to operate three months of the year. They then sold their product to the Standard and repurchased fuel from the trust delivered at Hanford, practically paying freight charges to both the Espee and the Standard to get their own oil shipped. Recently a large dredger employed in building a canal near the Kings county seat was forced to suspend operations for lack of fuel.

FRESNO IS FUELLESS.

Fresno is but a few hours ride from Coalinga, but scarcely a car of fuel can be had. The Santa Fé has retired from business as a common carrier for oil. Its agent has announced without reservation that there are no cars to be had for commercial oil and that there probably will be none for many months to come. The Southern Pacific hauls very little for the Standard or for its partner, the Associated, just enough to keep all business from coming to a complete standstill. Those who have only Santa Fé switch connections have to haul oil by tank wagons from the Southern Pacific.

The ice companies, distilleries, brewery, and the packing-houses have been the chief victims. Fortunately the San Joaquin Light and Power Company, the Fresno Traction Company and the Fresno Water Company are now using very little steam power. Since the completion of their plant in the mountains water has generated the electricity for the city and thus the situation is partly saved. Were steam still depended upon to supply Fresno with light and power unless the railroad service was mutiplied by five in the matter of efficiency, the streets would be in darkness and the cars stopped for lack of power.

The fruit packing season is now over and great sighs of heartfelt relief are being wafted heavenward from a score of Fresno packing-houses. About the middle of the season fuel began to run short, deliveries were slow and protests were of no avail to hurry matters. The tanks were again and again nearly or even quite empty, frequently recourse had to be had to borrowing from some more fortunate neighbor and in one case at least wood had to be burned to finish out the season. Daily matters grew worse and had not the demand ceased when it did, a shutdown would necessarily have followed.

These matters were matters of common knowledge when I called upon the business men of the Raisin City last week. Every one was wondering what would come next. Practically every one was buying from the Associated or the Standard, the only companies that maintain selling agencies in town. One large concern has been buying Sunset oil from an independent concern, but the impossibility of getting it delivered has caused it to about give up in despair and to go to Mr. Rockefeller for relief.

Grave fears were then expressed as to whether there would be a sufficient supply for heating the hospital, but the Associated's local agent had just given out a statement that he would get this at any cost, no matter who else had to wait.

From every town in the valley come similar reports. Mines and mills in the mountains have been forced to shut down. Factories are barely able to operate.

WILL LEGISLATURE ACT?

Senator Cartwright of Fresno has introduced a resolution calling upon the Interstate Commerce Commission to investigate the interstate part of the trouble. The best course for producer and consumer alike at this time, is to "take the bull by the horns" and lay the matter before Commissioner Lane, while he is here. Will they act in time?

After this the need is for getting the Texas car bill now before the Senate enacted. When that is done there will be an end to all troubles, just as there has been in Kansas and Texas where everything runs smoothly, while every other State in the Union is crying for relief. When it is a question of get the cars—no matter how, build them, beg them, buy them, borrow them or steal them, but get them at all hazards—or pay $25 a car for each day's delay, they are certain to come very quickly, and Mr. Harriman stops trying to confiscate the property of citizens whom he is supposed to serve through his railroad.

Excuses will always be forthcoming for not having cars as long as the State will listen. Nothing but officials with glib tongues are necessary to furnish these in plenty. Texas has stopped listening and it is high time for California to do likewise. Both the producer and the consumer—the latter includes every man, woman or child in the State—are virtually concerned in this. There is more, much more of this, to be told and in a few days readers of The Times will be given more facts as to the present car shortage, its causes, real and pretended, excusable and inexcusable alike—its history and remedy and how the Santa Fé has been a party to it.

ARTHUR R. HINTON.

DEDICATE RESULT OF PRAYERS AND HAMMERS.

Echo Park Methodist Episcopal Church, dedicated yesterday, and Rev. Maurice Walton, its pastor.

A double celebration was the happy lot yesterday of the Echo Park Methodist Church. It was the first anniversary of the church, and also the dedication of the new church building, which has been built under exceptional circumstances.

One year ago Rev. P. H. Bodkin started a Sunday-school in a cottage at No. 1936 Reservoir street, as a part of his work in connection with the Edendale charge. A little more than four months ago a church was organized, and Rev. Maurice R. Walton, who had served as junior pastor, became the leader of a band of twelve members. Yesterday nearly a hundred members of this church gathered to dedicate their own edifice on the corner of Alvarado and Reservoir streets, within a stone's throw of the little red cottage that had been their first home. With them were friends and well wishers, and the building was crowded to its capacity.

The new church home is not all of the tale of progress. It stands on a fine, large lot, all paid for. A part of the lot, with a frontage of 50 feet, and a depth of 125 feet, is still vacant. In a year or two the congregation hopes to see a much finer church on this, and then the present church will become the parsonage.

To build the church which was dedicated yesterday, more than one kind of work was necessary. Pastor Walton has used the spade and hammer as well as the power of exhortation, and many of his congregation followed his example. They literally built the church themselves, and it stands today a completed home, without an unpaid bill standing against it.

Dedicatory services were held at 3 o'clock. Rev. Bodkin, the founder of the church, read the scripture, and Rev. Robert McIntyre preached the sermon.

Dr. McIntyre took his text from Matthew xxv, 15: "And unto one he gave five talents, to another two——." He pointed out that here was a message for the common people—the five talent man is the genius, the two talent man the common man, who does his duty. Their rewards are the same, in proportion.

The dedicatory service followed, and was conducted by Rev. A. W. Adkinson, presiding elder.

CASTORIA

For Infants and Children.

The Kind You Have Always Bought

Bears the Signature of Chas. H. Fletcher

SALT LAKE ROUTE

Three Times a Da To Chicago Tourist Sleeping Cars

Twice a day now, leaving Los Angeles at 2:45 p.m. Angeles Limited via Union Pacific and Chicago and Nor ern and at 3:00 p.m. via D. & R. G. and Burlington On and after February 10 another car at 3:00 p. Union Pacific & Northwestern.

The service is excellent and the scenery beautiful Salt Lake route. Ask the man at 601 So. Spring St. St. Station.

HAY

1596 HOME F

TAME OAT, BARLEY, ALFA WHEAT, BY THE TON OR MAIN SCALE WEIGHTS

SAN FRANCISCO OFFICE

Los Angeles Tim ...Midway Building...

779 Market Street, Between 3rd

J. H. LIBBEY, Representative

Advertisements and Subscriptions Received

Southern Californians, when in San Francisco, can mail sent in care of The Times Office.

Copies of The Times on file.

Excelsior Laund 422-424 South Los Angeles St.

Best Work and Servi Give Us A Trial

BOTH PHONES 367

Scotch Tailors 330 South Spring

ME'NS SUITS TO ORDE